

Designing engineering components that make optimal use of materials requires consideration of the nonlinear characteristics associated with both the manufacturing and working environments. The increasing availability of computer software to simulate component behavior implies the need for a theoretical exposition applicable to both research and industry. By presenting the topics nonlinear continuum analysis and associated finite element techniques in the same book, Bonet and Wood provide a complete, clear, and unified treatment of these important subjects.

After a gentle introduction and a chapter on mathematical preliminaries, kinematics, stress, and equilibrium are considered. Hyperelasticity for compressible and incompressible materials includes descriptions in principal directions, and a short appendix extends the kinematics to cater for elastoplastic deformation. Linearization of the equilibrium equations naturally leads on to finite element discretization, equation solution, and computer implementation. The majority of chapters include worked examples and exercises. In addition the book provides user instructions, program description, and examples for the F_LagS_HyP computer implementation for which the source code is available free on the Internet.

This book is recommended for postgraduate level study either by those in higher education and research or in industry in mechanical, aerospace, and civil engineering.

NONLINEAR CONTINUUM MECHANICS
FOR FINITE ELEMENT ANALYSIS

NONLINEAR CONTINUUM
MECHANICS FOR FINITE
ELEMENT ANALYSIS

Javier Bonet

University of Wales Swansea

Richard D. Wood

University of Wales Swansea



CAMBRIDGE
UNIVERSITY PRESS

PUBLISHED BY THE PRESS SYNDICATE OF THE UNIVERSITY OF CAMBRIDGE
The Pitt Building, Trumpington Street, Cambridge CB2 1RP, United Kingdom

CAMBRIDGE UNIVERSITY PRESS
The Edinburgh Building, Cambridge CB2 2RU, United Kingdom
40 West 20th Street, New York, NY 10011-4211, USA
10 Stamford Road, Oakleigh, Melbourne 3166, Australia

© Cambridge University Press 1997

This book is in copyright. Subject to statutory exception
and to the provisions of relevant collective licensing agreements,
no reproduction of any part may take place without
the written permission of Cambridge University Press.

First published 1997

Printed in the United States of America

Typeset in Times and Univers

Library of Congress Cataloging-in-Publication Data

Bonet, Javier, 1961–

Nonlinear continuum mechanics for finite element analysis / Javier

Bonet, Richard D. Wood.

p. cm.

ISBN 0-521-57272-X

1. Materials – Mathematical models. 2. Continuum mechanics.

3. Nonlinear mechanics. 4. Finite element method. I. Wood.

Richard D. II. Title.

TA405.B645 1997

620.1'1'015118 – dc21

97-11366

CIP

*A catalog record for this book is available from
the British Library.*

ISBN 0 521 57272 X hardback

To Catherine, Doreen and our children

CONTENTS

<i>Preface</i>	xiii
1 INTRODUCTION	1
1.1 NONLINEAR COMPUTATIONAL MECHANICS	1
1.2 SIMPLE EXAMPLES OF NONLINEAR STRUCTURAL BEHAVIOR	2
1.2.1 Cantilever	2
1.2.2 Column	3
1.3 NONLINEAR STRAIN MEASURES	4
1.3.1 One-Dimensional Strain Measures	5
1.3.2 Nonlinear Truss Example	6
1.3.3 Continuum Strain Measures	10
1.4 DIRECTIONAL DERIVATIVE, LINEARIZATION AND EQUATION SOLUTION	13
1.4.1 Directional Derivative	14
1.4.2 Linearization and Solution of Nonlinear Algebraic Equations	16
2 MATHEMATICAL PRELIMINARIES	21
2.1 INTRODUCTION	21
2.2 VECTOR AND TENSOR ALGEBRA	21
2.2.1 Vectors	22
2.2.2 Second-Order Tensors	26
2.2.3 Vector and Tensor Invariants	33

2.2.4	Higher-Order Tensors	37
2.3	LINEARIZATION AND THE DIRECTIONAL DERIVATIVE	43
2.3.1	One Degree of Freedom	43
2.3.2	General Solution to a Nonlinear Problem	44
2.3.3	Properties of the Directional Derivative	47
2.3.4	Examples of Linearization	48
2.4	TENSOR ANALYSIS	52
2.4.1	The Gradient and Divergence Operators	52
2.4.2	Integration Theorems	54
3	KINEMATICS	57
3.1	INTRODUCTION	57
3.2	THE MOTION	57
3.3	MATERIAL AND SPATIAL DESCRIPTIONS	59
3.4	DEFORMATION GRADIENT	61
3.5	STRAIN	64
3.6	POLAR DECOMPOSITION	68
3.7	VOLUME CHANGE	73
3.8	DISTORTIONAL COMPONENT OF THE DEFORMATION GRADIENT	74
3.9	AREA CHANGE	77
3.10	LINEARIZED KINEMATICS	78
3.10.1	Linearized Deformation Gradient	78
3.10.2	Linearized Strain	79
3.10.3	Linearized Volume Change	80
3.11	VELOCITY AND MATERIAL TIME DERIVATIVES	80
3.11.1	Velocity	80
3.11.2	Material Time Derivative	81
3.11.3	Directional Derivative and Time Rates	82
3.11.4	Velocity Gradient	83
3.12	RATE OF DEFORMATION	84
3.13	SPIN TENSOR	87

3.14	RATE OF CHANGE OF VOLUME	90
3.15	SUPERIMPOSED RIGID BODY MOTIONS AND OBJECTIVITY	92
4	STRESS AND EQUILIBRIUM	96
4.1	INTRODUCTION	96
4.2	CAUCHY STRESS TENSOR	96
4.2.1	Definition	96
4.2.2	Stress Objectivity	101
4.3	EQUILIBRIUM	101
4.3.1	Translational Equilibrium	101
4.3.2	Rotational Equilibrium	103
4.4	PRINCIPLE OF VIRTUAL WORK	104
4.5	WORK CONJUGACY AND STRESS REPRESENTATIONS	106
4.5.1	The Kirchhoff Stress Tensor	106
4.5.2	The First Piola–Kirchhoff Stress Tensor	107
4.5.3	The Second Piola–Kirchhoff Stress Tensor	109
4.5.4	Deviatoric and Pressure Components	112
4.6	STRESS RATES	113
5	HYPERELASTICITY	117
5.1	INTRODUCTION	117
5.2	HYPERELASTICITY	117
5.3	ELASTICITY TENSOR	119
5.3.1	The Material or Lagrangian Elasticity Tensor	119
5.3.2	The Spatial or Eulerian Elasticity Tensor	120
5.4	ISOTROPIC HYPERELASTICITY	121
5.4.1	Material Description	121
5.4.2	Spatial Description	122
5.4.3	Compressible Neo-Hookean Material	124
5.5	INCOMPRESSIBLE AND NEARLY INCOMPRESSIBLE MATERIALS	126
5.5.1	Incompressible Elasticity	126
5.5.2	Incompressible Neo-Hookean Material	129
5.5.3	Nearly Incompressible Hyperelastic Materials	131

5.6	ISOTROPIC ELASTICITY IN PRINCIPAL DIRECTIONS	134
5.6.1	Material Description	134
5.6.2	Spatial Description	135
5.6.3	Material Elasticity Tensor	136
5.6.4	Spatial Elasticity Tensor	137
5.6.5	A Simple Stretch-Based Hyperelastic Material	138
5.6.6	Nearly Incompressible Material in Principal Directions	139
5.6.7	Plane Strain and Plane Stress Cases	142
5.6.8	Uniaxial Rod Case	143
6	LINEARIZED EQUILIBRIUM EQUATIONS	146
6.1	INTRODUCTION	146
6.2	LINEARIZATION AND NEWTON–RAPHSON PROCESS	146
6.3	LAGRANGIAN LINEARIZED INTERNAL VIRTUAL WORK	148
6.4	EULERIAN LINEARIZED INTERNAL VIRTUAL WORK	149
6.5	LINEARIZED EXTERNAL VIRTUAL WORK	150
6.5.1	Body Forces	151
6.5.2	Surface Forces	151
6.6	VARIATIONAL METHODS AND INCOMPRESSIBILITY	153
6.6.1	Total Potential Energy and Equilibrium	154
6.6.2	Lagrange Multiplier Approach to Incompressibility	154
6.6.3	Penalty Methods for Incompressibility	157
6.6.4	Hu-Washizu Variational Principle for Incompressibility	158
6.6.5	Mean Dilatation Procedure	160
7	DISCRETIZATION AND SOLUTION	165
7.1	INTRODUCTION	165
7.2	DISCRETIZED KINEMATICS	165
7.3	DISCRETIZED EQUILIBRIUM EQUATIONS	170
7.3.1	General Derivation	170
7.3.2	Derivation in Matrix Notation	172
7.4	DISCRETIZATION OF THE LINEARIZED EQUILIBRIUM EQUATIONS	173
7.4.1	Constitutive Component – Indicjal Form	174

7.4.2	Constitutive Component – Matrix Form	176
7.4.3	Initial Stress Component	177
7.4.4	External Force Component	178
7.4.5	Tangent Matrix	180
7.5	MEAN DILATATION METHOD FOR INCOMPRESSIBILITY	182
7.5.1	Implementation of the Mean Dilatation Method	182
7.6	NEWTON–RAPHSON ITERATION AND SOLUTION PROCEDURE	184
7.6.1	Newton–Raphson Solution Algorithm	184
7.6.2	Line Search Method	185
7.6.3	Arc Length Method	187
8	COMPUTER IMPLEMENTATION	191
8.1	INTRODUCTION	191
8.2	USER INSTRUCTIONS	192
8.3	OUTPUT FILE DESCRIPTION	196
8.4	ELEMENT TYPES	197
8.5	SOLVER DETAILS	200
8.6	CONSTITUTIVE EQUATION SUMMARY	201
8.7	PROGRAM STRUCTURE	206
8.8	MAIN ROUTINE <code>flagshyp</code>	206
8.9	ROUTINE <code>elemtk</code>	214
8.10	ROUTINE <code>ksigma</code>	220
8.11	ROUTINE <code>bpress</code>	221
8.12	EXAMPLES	223
8.12.1	Simple Patch Test	223
8.12.2	Nonlinear Truss	224
8.12.3	Strip With a Hole	225
8.12.4	Plane Strain Nearly Incompressible Strip	225
8.13	APPENDIX : Dictionary of Main Variables	227
	APPENDIX LARGE INELASTIC DEFORMATIONS	231
A.1	INTRODUCTION	231
A.2	THE MULTIPLICATIVE DECOMPOSITION	232

A.3	PRINCIPAL DIRECTIONS	234
A.4	INCREMENTAL KINEMATICS	236
A.5	VON MISES PLASTICITY	238
A.5.1	Stress Evaluation	238
A.5.2	The Radial Return Mapping	239
A.5.3	Tangent Modulus	240
	<i>Bibliography</i>	243
	<i>Index</i>	245

PREFACE

A fundamental aspect of engineering is the desire to design artifacts that exploit materials to a maximum in terms of performance under working conditions and efficiency of manufacture. Such an activity demands an increasing understanding of the behavior of the artifact in its working environment together with an understanding of the mechanical processes occurring during manufacture.

To be able to achieve these goals it is likely that the engineer will need to consider the nonlinear characteristics associated possibly with the manufacturing process but certainly with the response to working load. Currently analysis is most likely to involve a computer simulation of the behavior. Because of the availability of commercial finite element computer software, the opportunity for such nonlinear analysis is becoming increasingly realized.

Such a situation has an immediate educational implication because, for computer programs to be used sensibly and for the results to be interpreted wisely, it is essential that the users have some familiarity with the fundamentals of nonlinear continuum mechanics, nonlinear finite element formulations, and the solution techniques employed by the software. This book seeks to address this problem by providing a unified introduction to these three topics.

The style and content of the book obviously reflect the attributes and abilities of the authors. Both authors have lectured on this material for a number of years to postgraduate classes, and the book has emerged from these courses. We hope that our complementary approaches to the topic will be in tune with the variety of backgrounds expected of our readers and, ultimately, that the book will provide a measure of enjoyment brought about by a greater understanding of what we regard as a fascinating subject.

Although the content has been jointly written, the first author was the primary contributor to Chapter 5, on hyperelasticity, and the Appendix, on inelastic deformation. In addition, he had the stamina to write the computer program.

READERSHIP

This book is most suited to a postgraduate level of study by those either in higher education or in industry who have graduated with an engineering or applied mathematics degree. However the material is equally applicable to first-degree students in the final year of an applied maths course or an engineering course containing some additional emphasis on maths and numerical analysis. A familiarity with statics and elementary stress analysis is assumed, as is some exposure to the principles of the finite element method. However, a primary objective of the book is that it be reasonably self-contained, particularly with respect to the nonlinear continuum mechanics chapters, which comprise a large portion of the content.

When dealing with such a complex set of topics it is unreasonable to expect all readers to become familiar with all aspects of the text. If the reader is prepared not to get too hung up on details, it is possible to use the book to obtain a reasonable overview of the subject. Such an approach may be suitable for someone starting to use a nonlinear computer program. Alternatively, the requirements of a research project may necessitate a deeper understanding of the concepts discussed. To assist in this latter endeavour the book includes a computer program for the nonlinear finite deformation finite element analysis of two- and three-dimensional solids. Such a program provides the basis for a contemporary approach to finite deformation elastoplastic analysis.

LAYOUT

Chapter 1 – Introduction

Here the nature of nonlinear computational mechanics is discussed followed by a series of very simple examples that demonstrate various aspects of nonlinear structural behavior. These examples are intended, to an extent, to upset the reader's preconceived ideas inherited from an overexposure to linear analysis and, we hope, provide a motivation for reading the rest of

the book! Nonlinear strain measures are introduced and illustrated using a simple one-degree-of-freedom truss analysis. The concepts of linearization and the directional derivative are of sufficient importance to merit a gentle introduction in this chapter. Linearization naturally leads on to the Newton–Raphson iterative solution, which is the fundamental way of solving the nonlinear equilibrium equations occurring in finite element analysis. Consequently, by way of an example, the simple truss is solved and a short FORTRAN program is presented that, in essence, is the prototype for the main finite element program discussed later in the book.

Chapter 2 – Mathematical Preliminaries

Vector and tensor manipulations occur throughout the text, and these are introduced in this chapter. Although vector algebra is a well-known topic, tensor algebra is less familiar, certainly, to many approaching the subject with an engineering educational background. Consequently, tensor algebra is considered in enough detail to cover the needs of the subsequent chapters, and in particular, it is hoped that readers will understand the physical interpretation of a second-order tensor. Crucial to the development of the finite element solution scheme is the concept of linearization and the directional derivative. The introduction provided in Chapter 1 is now thoroughly developed. Finally, for completeness, some standard analysis topics are briefly presented.

Chapter 3 – Kinematics

This chapter deals with the kinematics of finite deformation, that is, the study of motion without reference to the cause. Central to this concept is the deformation gradient tensor, which describes the relationship between elemental vectors defining neighboring particles in the undeformed and deformed configurations of the body whose motion is under consideration. The deformation gradient permeates most of the development of finite deformation kinematics because, among other things, it enables a variety of definitions of strain to be established. Material (initial) and spatial (current) descriptions of various items are discussed, as is the linearization of kinematic quantities. Although dynamics is not the subject of this text, it is nevertheless necessary to consider velocity and the rate of deformation. The chapter concludes with a brief discussion of rigid body motion and objectivity.

Chapter 4 – Stress and Equilibrium

The definition of the true or Cauchy stress is followed by the development of standard differential equilibrium equations. As a prelude to the finite element development the equilibrium equations are recast in the weak integral virtual work form. Although initially in the spatial or current deformed configuration, these equations are reformulated in terms of the material or undeformed configuration, and as a consequence alternative stress measures emerge. Finally, stress rates are discussed in preparation for the following chapter on hyperelasticity.

Chapter 5 – Hyperelasticity

Hyperelasticity, whereby the stress is found as a derivative of some potential energy function, encompasses many types of nonlinear material behavior and provides the basis for the finite element treatment of elastoplastic behavior (see Appendix A). Isotropic hyperelasticity is considered both in a material and in a spatial description for compressible and incompressible behavior. The topic is extended to a general description in principle directions that is specialized for the cases of plane strain, plane stress and uniaxial behavior.

Chapter 6 – Linearized Equilibrium Equations

To establish the Newton–Raphson solution procedure the virtual work expression of equilibrium may be linearized either before or after discretization. Here the former approach is adopted. Linearization of the equilibrium equations includes consideration of deformation-dependant surface pressure loading. A large proportion of this chapter is devoted to incompressibility and to the development, via the Hu–Washizu principle, of the mean dilatation technique.

Chapter 7 – Discretization and Solution

All previous chapters have provided the foundation for the development of the discretized equilibrium and linearized equilibrium equations considered in this chapter. Linearization of the virtual work equation leads to the familiar finite element expression of equilibrium involving $\int \mathbf{B}^T \boldsymbol{\sigma} dv$, whereas discretization of the linearized equilibrium equations leads to the tangent matrix, which comprises constitutive and initial stress components. Discretization of the mean dilatation technique is presented in detail. The tangent matrix forms the basis of the Newton–Raphson solution procedure,

which is presented as the fundamental solution technique enshrined in the computer program discussed in the following chapter. The chapter concludes with a discussion of line search and arc length enhancement to the Newton–Raphson procedure.

Chapter 8 – Computer Implementation

Here information is presented on a nonlinear finite element computer program for the solution of finite deformation finite element problems employing the neo-Hookean hyperelastic compressible and incompressible constitutive equations developed in Chapter 5. The usage and layout of the FORTRAN program is discussed together with the function of the various key subroutines. The actual program is available free on the Internet.

The source program can be accessed via the ftp site: `ftp.swansea.ac.uk` use “anonymous” user name and go to directory `pub/civeng` and get `flagshyp.f`. Alternatively access the WWW site address: `http://www.swansea.ac.uk/civeng/Research/Software/flagshyp/` to obtain the program and updates.

Appendix – Introduction to Large Inelastic Deformations

This appendix is provided for those who wish to gain an insight into the topic of finite deformation elastoplastic behavior. Because the topic is extensive and still the subject of current research, only a short introduction is provided. The Appendix briefly extends the basic nonlinear kinematics of Chapter 3 to cater for the elastoplastic multiplicative decomposition of the deformation gradient required for the treatment of elastoplastic finite deformation. In particular, Von-Mises behavior is considered together with the associated radial return and tangent modulus expressions.

Finally, a bibliography is provided that enables the reader to access the background to the more standard aspects of finite element analysis, also listed are texts and papers that have been of use in the preparation of this book and that cover material in greater depth.

CHAPTER ONE

INTRODUCTION

1.1 NONLINEAR COMPUTATIONAL MECHANICS

Two sources of nonlinearity exist in the analysis of solid continua, namely, material and geometric nonlinearity. The former occurs when, for whatever reason, the stress strain behavior given by the constitutive relation is nonlinear, whereas the latter is important when changes in geometry, however large or small, have a significant effect on the load deformation behavior. Material nonlinearity can be considered to encompass contact friction, whereas geometric nonlinearity includes deformation-dependent boundary conditions and loading.

Despite the obvious success of the assumption of linearity in engineering analysis it is equally obvious that many situations demand consideration of nonlinear behavior. For example, ultimate load analysis of structures involves material nonlinearity and perhaps geometric nonlinearity, and any metal-forming analysis such as forging or crash-worthiness must include both aspects of nonlinearity. Structural instability is inherently a geometric nonlinear phenomenon, as is the behavior of tension structures. Indeed the mechanical behavior of the human body itself, say in impact analysis, involves both types of nonlinearity. Nonlinear and linear continuum mechanics deal with the same subjects such as kinematics, stress and equilibrium, and constitutive behavior. But in the linear case an assumption is made that the deformation is sufficiently small to enable the effect of changes in the geometrical configuration of the solid to be ignored, whereas in the nonlinear case the magnitude of the deformation is unrestricted.

Practical stress analysis of solids and structures is unlikely to be served by classical methods, and currently numerical analysis, predominately in the

form of the finite element method, is the only route by which the behavior of a complex component subject to complex loading can be successfully simulated. The study of the numerical analysis of nonlinear continua using a computer is called *nonlinear computational mechanics*, which, when applied specifically to the investigation of solid continua, comprises nonlinear continuum mechanics together with the numerical schemes for solving the resulting governing equations.

The finite element method may be summarized as follows. It is a procedure whereby the continuum behavior described at an infinity of points is approximated in terms of a finite number of points, called *nodes*, located at specific points in the continuum. These nodes are used to define regions, called *finite elements*, over which both the geometry and the primary variables in the governing equations are approximated. For example, in the stress analysis of a solid the finite element could be a tetrahedra defined by four nodes and the primary variables the three displacements in the Cartesian directions. The governing equations describing the nonlinear behavior of the solid are usually recast in a so-called weak integral form using, for example, the principle of virtual work or the principle of stationary total potential energy. The finite element approximations are then introduced into these integral equations, and a standard textbook manipulation yields a finite set of nonlinear algebraic equations in the primary variable. These equations are then usually solved using the Newton–Raphson iterative technique.

The topic of this book can succinctly be stated as the exposition of the nonlinear continuum mechanics necessary to develop the governing equations in continuous and discrete form and the formulation of the Jacobian or tangent matrix used in the Newton–Raphson solution of the resulting finite set of nonlinear algebraic equations.

1.2 SIMPLE EXAMPLES OF NONLINEAR STRUCTURAL BEHAVIOR

It is often the case that nonlinear behavior concurs with one’s intuitive expectation of the behavior and that it is linear analysis that can yield the nonsensical result. The following simple examples illustrate this point and provide a gentle introduction to some aspects of nonlinear behavior. These two examples consider rigid materials, but the structures undergo finite displacements; consequently, they are classified as geometrically nonlinear problems.

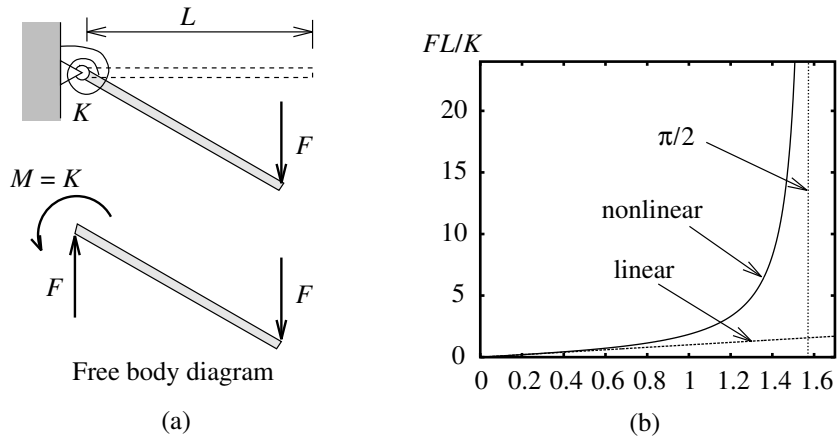

FIGURE 1.1 Simple cantilever.

1.2.1 CANTILEVER

Consider the weightless rigid bar-linear elastic torsion spring model of a cantilever shown in Figure 1.1(a). Taking moments about the hinge gives the equilibrium equation as,

$$FL \cos \theta = M \quad (1.1)$$

If K is the torsional stiffness of the spring, then $M = K\theta$ and we obtain the following nonlinear relationship between F and θ ,

$$\frac{FL}{K} = \frac{\theta}{\cos \theta} \quad (1.2)$$

If the angle $\theta \rightarrow 0$, then $\cos \theta \rightarrow 1$, and the linear equilibrium equation is recovered as,

$$F = \frac{K}{L}\theta \quad (1.3)$$

The exact nonlinear equilibrium path is shown in Figure 1.1(b), where clearly the nonlinear solution makes physical sense because $\theta < \pi/2$.

1.2.2 COLUMN

The same bar-spring system is now positioned vertically (see Figure 1.2(a)), and again moment equilibrium about the hinge gives,

$$PL \sin \theta = M \quad \text{or} \quad \frac{PL}{K} = \frac{\theta}{\sin \theta} \quad (1.4)$$

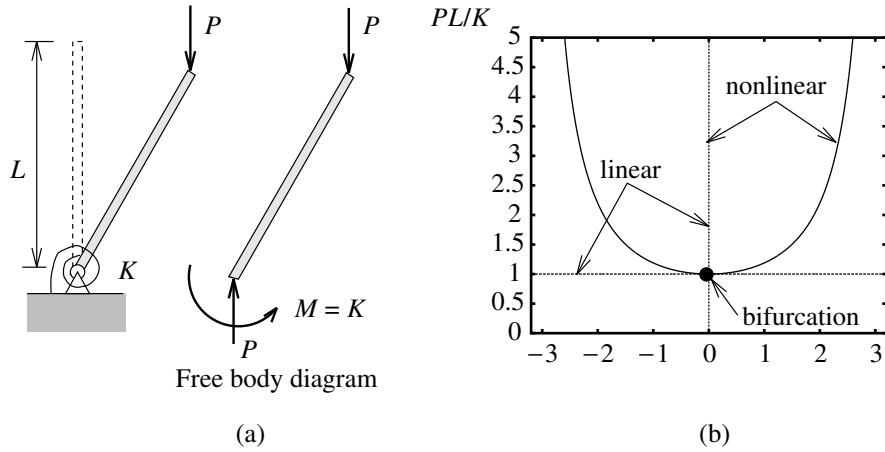

FIGURE 1.2 Simple column.

The above equilibrium equation can have two solutions: firstly if $\theta = 0$, then $\sin \theta = 0$, $M = 0$, and equilibrium is satisfied; and secondly, if $\theta \neq 0$, then $PL/K = \theta / \sin \theta$. These two solutions are shown in Figure 1.2(b), where the vertical axis is the equilibrium path for $\theta = 0$ and the horseshoe-shaped equilibrium path is the second solution. The intersection of the two solutions is called a *bifurcation point*. Observe that for $PL/K < 1$ there is only one solution, namely $\theta = 0$ but for $PL/K > 1$ there are three solutions. For instance, when $PL/K \approx 1.57$, either $\theta = 0$ or $\pm\pi/2$.

For very small values of θ , $\sin \theta \rightarrow \theta$ and (1.4) reduces to the linear (in θ) equation,

$$(K - PL)\theta = 0 \quad (1.5)$$

Again there are two solutions: $\theta = 0$ or $PL/K = 1$ for any value of θ , the latter solution being the horizontal path shown in Figure 1.2(b). Equation (1.5) is a typical *linear stability analysis* where $P = K/L$ is the elastic critical (buckling) load. Applied to a beam column such a geometrically nonlinear analysis would yield the Euler buckling load. In a finite element context for, say, plates and shells this would result in an eigenvalue analysis, the eigenvalues being the buckling loads and the eigenvectors being the corresponding buckling modes.

Observe in these two cases that it is only by considering the finite displacement of the structures that a complete nonlinear solution has been achieved.

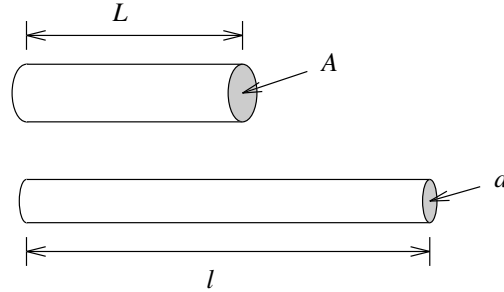

FIGURE 1.3 One-dimensional strain.

1.3 NONLINEAR STRAIN MEASURES

In the examples presented in the previous section, the beam or column remained rigid during the deformation. In general structural components or continuum bodies will exhibit large strains when undergoing a geometrically nonlinear deformation process. As an introduction to the different ways in which these large strains can be measured we consider first a one-dimensional truss element and a simple example involving this type of structural component undergoing large displacements and large strains. We will then give a brief introduction to the difficulties involved in the definition of correct large strain measures in continuum situations.

1.3.1 ONE-DIMENSIONAL STRAIN MEASURES

Imagine that we have a truss member of initial length L and area A that is stretched to a final length l and area a as shown in Figure 1.3. The simplest possible quantity that we can use to measure the strain in the bar is the so-called *engineering strain* ε_E defined as,

$$\varepsilon_E = \frac{l - L}{L} \quad (1.6)$$

Clearly different measures of strain could be used. For instance, the change in length $\Delta l = l - L$ could be divided by the final length rather than the initial length. Whichever definition is used, if $l \approx L$ the small strain quantity $\varepsilon = \Delta l/l$ is recovered.

An alternative large strain measure can be obtained by adding up all the small strain increments that take place when the rod is continuously stretched from its original length L to its final length l . This integration

process leads to the definition of the *natural* or *logarithmic* strain ε_L as,

$$\varepsilon_L = \int_L^l \frac{dl}{l} = \ln \frac{l}{L} \quad (1.7)$$

Although the above strain definitions can in fact be extrapolated to the deformation of a three-dimensional continuum body, this generalization process is complex and computationally costly. Strain measures that are much more readily generalized to continuum cases are the so-called *Green* strain ε_G and *Almansi* strain ε_A defined as,

$$\varepsilon_G = \frac{l^2 - L^2}{2L^2} \quad (1.8a)$$

$$\varepsilon_A = \frac{l^2 - L^2}{2l^2} \quad (1.8b)$$

Irrespective of which strain definition is used, a simple Taylor series analysis shows that for the case where $l \approx L$, all the above quantities converge to the small strain definition $\Delta l/l$. For instance, in the Green strain case, we have,

$$\begin{aligned} \varepsilon_G(l \approx L) &\approx \frac{(l + \Delta l)^2 - l^2}{2l^2} \\ &= \frac{1}{2} \frac{l^2 + \Delta l^2 + 2l\Delta l - l^2}{l^2} \\ &\approx \frac{\Delta l}{l} \end{aligned} \quad (1.9)$$

1.3.2 NONLINEAR TRUSS EXAMPLE

This example is included in order to introduce a number of features associated with finite deformation analysis. Later, in Section 1.4, a small FORTRAN program will be given to solve the nonlinear equilibrium equation that results from the truss analysis. The structure of this program is, in effect, a prototype of the general finite element program presented later in this book.

We consider the truss member shown in Figure 1.4 with initial and loaded lengths, cross-sectional areas and volumes: L, A, V and l, a, v respectively. For simplicity we assume that the material is incompressible and hence $V = v$ or $AL = al$. Two constitutive equations are chosen based, without explanation at the moment, on Green's and a logarithmic definition

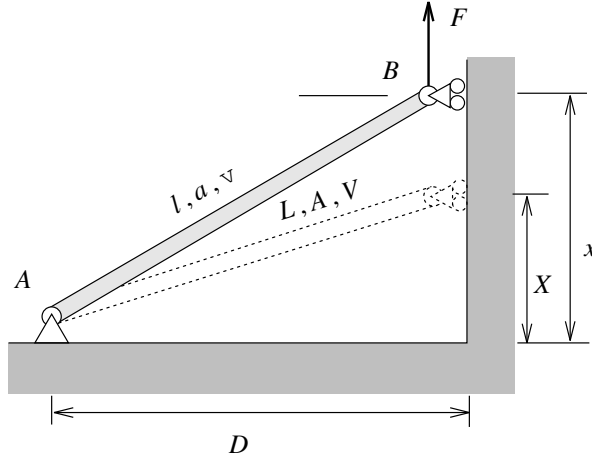

FIGURE 1.4 Single incompressible truss member.

of strain, hence the Cauchy, or true, stress σ is either,

$$\sigma = E \frac{l^2 - L^2}{2L^2} \quad \text{or} \quad \sigma = E \ln \frac{l}{L} \quad (1.10a,b)$$

where E is a constitutive constant that, in ignorance, has been chosen to be the same irrespective of the strain measure being used. Physically this is obviously wrong, but it will be shown below that for small strains it is acceptable. Indeed, it will be seen in Chapter 4 that the Cauchy stress cannot be simply associated with Green's strain, but for now such complications will be ignored.

The equation for vertical equilibrium at the sliding joint B , in nomenclature that will be used later, is simply,

$$R(x) = T(x) - F = 0; \quad T = \sigma a \sin \theta; \quad \sin \theta = \frac{x}{l} \quad (1.11a,b,c)$$

where $T(x)$ is the vertical component, at B , of the internal force in the truss member and x gives the truss position. $R(x)$ is the *residual* or *out-of-balance* force, and a solution for x is achieved when $R(x) = 0$. In terms of the alternative strain measures, T is,

$$T = \frac{Eva}{l^2} \left(\frac{l^2 - L^2}{2L^2} \right) \quad \text{or} \quad T = \frac{Eva}{l^2} \ln \frac{l}{L} \quad (1.12a,b)$$

Note that in this equation l is function of x as $l^2 = D^2 + x^2$ and therefore T is highly nonlinear in x .

Given a value of the external load F , the procedure that will eventually be used to solve for the unknown position x is the Newton–Raphson method,

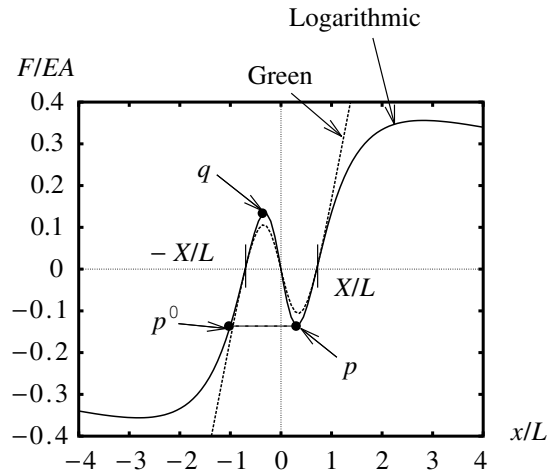

FIGURE 1.5 Truss example: load deflection behavior.

but in this one-degree-of-freedom case it is easier to choose a value for x and find the corresponding load F . Typical results are shown in Figure 1.5, where an initial angle of 45 degrees has been assumed. It is clear from this figure that the behavior is highly nonlinear. Evidently, where finite deformations are involved it appears as though care has to be exercised in defining the constitutive relations because different strain choices will lead to different solutions. But, at least, in the region where x is in the neighborhood of its initial value X and strains are likely to be small, the equilibrium paths are close.

In Figure 1.5 the local maximum and minimum forces F occur at the so-called *limit points* p and q , although in reality if the truss were compressed to point p it would experience a violent movement or *snap-through behavior* from p to point p' as an attempt is made to increase the compressive load in the truss beyond the limit point.

By making the truss member initially vertical we can examine the large strain behavior of a rod. The typical load deflection behavior is shown in Figure 1.6, where clearly the same constant E should not have been used to represent the same material characterized using different strain measures. Alternatively, by making the truss member initially horizontal, the stiffening effect due to the development of tension in the member can be observed in Figure 1.7.

Further insight into the nature of nonlinearity in the presence of large deformation can be revealed by this simple example if we consider the vertical stiffness of the truss member at joint B . This stiffness is the change in the equilibrium equation, $R(x) = 0$, due to a change in position x and is

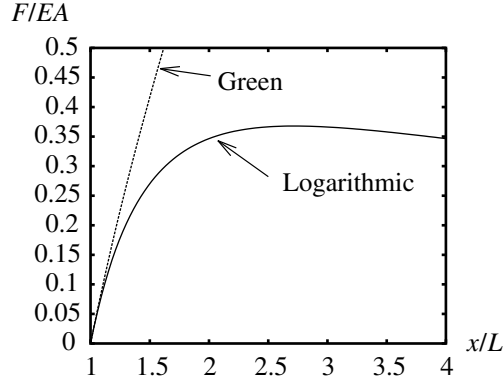

FIGURE 1.6 Large strain rod: load deflection behavior.

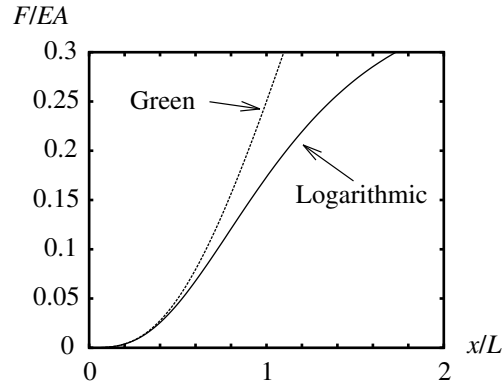

FIGURE 1.7 Horizontal truss: tension stiffening.

generally represented by $K = dR/dx$. If the load F is constant, the stiffness is the change in the vertical component, T , of the internal force, which can be obtained with the help of Equations (1.11b,c) together with the incompressibility condition $a = V/l$ as,

$$\begin{aligned}
 K &= \frac{dT}{dx} \\
 &= \frac{d}{dx} \left(\frac{\sigma V x}{l^2} \right) \\
 &= \left(\frac{ax}{l} \frac{d\sigma}{dl} - \frac{2\sigma ax}{l^2} \right) \frac{dl}{dx} + \frac{\sigma a}{l} \\
 &= a \left(\frac{d\sigma}{dl} - \frac{2\sigma}{l} \right) \frac{x^2}{l^2} + \frac{\sigma a}{l}
 \end{aligned} \tag{1.13}$$

All that remains is to find $d\sigma/dl$ for each strain definition, labelled G and L for Green's and the logarithmic strain respectively, to give,

$$\left(\frac{d\sigma}{dl}\right)_G = \frac{El}{L^2} \quad \text{and} \quad \left(\frac{d\sigma}{dl}\right)_L = \frac{E}{l} \quad (1.14a,b)$$

Hence the stiffnesses are,

$$K_G = \frac{A}{L} \left(E - 2\sigma \frac{L^2}{l^2} \right) \frac{x^2}{l^2} + \frac{\sigma a}{l} \quad (1.15a)$$

$$K_L = \frac{a}{l} (E - 2\sigma) \frac{x^2}{l^2} + \frac{\sigma a}{l} \quad (1.15b)$$

Despite the similarities in the expressions for K_G and K_L , the gradient of the curves in Figure 1.5 shows that the stiffnesses are generally not the same. This is to be expected, again, because of the casual application of the constitutive relations.

Finally it is instructive to attempt to rewrite the final term in (1.15a) in an alternative form to give K_G as,

$$K_G = \frac{A}{L} (E - 2S) \frac{x^2}{l^2} + \frac{SA}{L}; \quad S = \sigma \frac{L^2}{l^2} \quad (1.15c)$$

The above expression introduces the second Piola–Kirchhoff stress S , which gives the force per unit undeformed area but transformed by what will become known as the deformation gradient inverse, that is, $(l/L)^{-1}$. It will be shown in Chapter 4 that the second Piola–Kirchhoff stress is associated with Green's strain and not the Cauchy stress, as was erroneously assumed in Equation (1.10a). Allowing for the local-to-global force transformation implied by $(x/l)^2$, Equations (1.15c,b) illustrate that the stiffness can be expressed in terms of the initial, undeformed, configuration or the current deformed configuration.

The above stiffness terms shows that, in both cases, the constitutive constant E has been modified by the current state of stress σ or S . We can see that this is a consequence of allowing for geometry changes in the formulation by observing that the 2σ term emerges from the derivative of the term $1/l^2$ in Equation (1.13). If x is close to the initial configuration X then $a \approx A$, $l \approx L$, and therefore $K_L \approx K_G$.

Equations (1.15) contain a stiffness term $\sigma a/l$ ($= SA/L$) which is generally known as the *initial stress stiffness*. The same term can be derived by considering the change in the equilibrating global end forces occurring when an initially stressed rod rotates by a small amount, hence $\sigma a/l$ is also called the *geometric stiffness*. This is the term that, in general, occurs in an

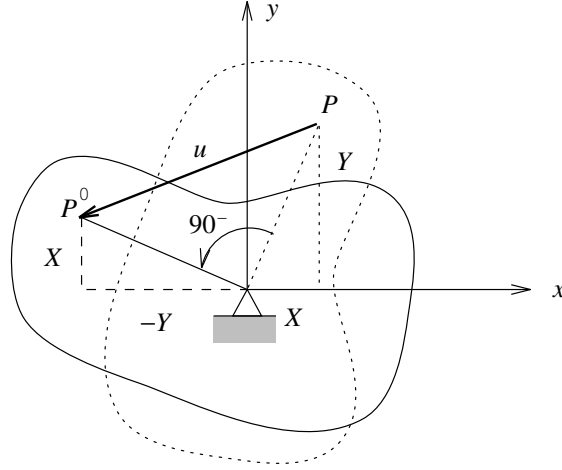

FIGURE 1.8 90 degree rotation of a two-dimensional body.

instability analysis because a sufficiently large negative value can render the overall stiffness singular. The geometric stiffness is unrelated to the change in cross-sectional area and is purely associated with force changes caused by rigid body rotation.

The second Piola–Kirchhoff stress will reappear in Chapter 4, and the modification of the constitutive parameters by the current state of stress will reappear in Chapter 5, which deals with constitutive behavior in the presence of finite deformation.

1.3.3 CONTINUUM STRAIN MEASURES

In linear stress–strain analysis the deformation of a continuum body is measured in terms of the small strain tensor $\boldsymbol{\varepsilon}$. For instance, in a simple two-dimensional case $\boldsymbol{\varepsilon}$ has components ε_{xx} , ε_{yy} , and $\varepsilon_{xy} = \varepsilon_{yx}$, which are obtained in terms of the x and y components of the displacement of the body as,

$$\varepsilon_{xx} = \frac{\partial u_x}{\partial x} \quad (1.16a)$$

$$\varepsilon_{yy} = \frac{\partial u_y}{\partial y} \quad (1.16b)$$

$$\varepsilon_{xy} = \frac{1}{2} \left(\frac{\partial u_x}{\partial y} + \frac{\partial u_y}{\partial x} \right) \quad (1.16c)$$

These equations rely on the assumption that the displacements u_x and u_y

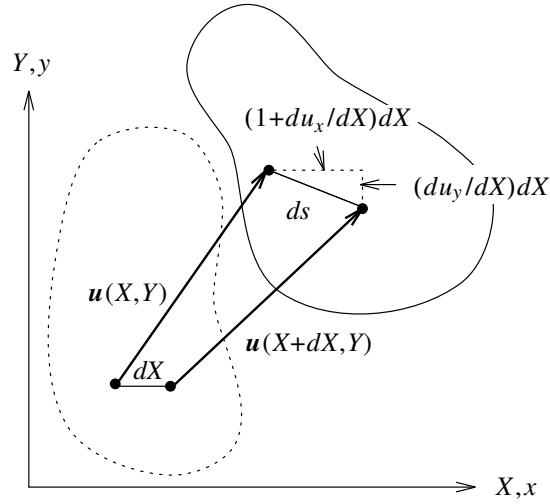

FIGURE 1.9 General deformation of a two-dimensional body.

are very small, so that the initial and final positions of a given particle are practically the same. When the displacements are large, however, this is no longer the case and one must distinguish between initial and final coordinates of particles. This is typically done by using capital letters X, Y for the initial positions and lower case x, y for the current coordinates. It would then be tempting to extend the use of the above equations to the nonlinear case by simply replacing derivatives with respect to x and y by their corresponding initial coordinates X, Y . It is easy to show that for large displacement situations this would result in strains that contradict the physical reality. Consider for instance a two-dimensional solid undergoing a 90 degree rotation about the origin as shown in Figure 1.8. The corresponding displacements of any given particle are seen from the figure to be,

$$u_x = -X - Y \quad (1.17a)$$

$$u_y = X - Y \quad (1.17b)$$

and therefore the application of the above formulas gives,

$$\varepsilon_{xx} = \varepsilon_{yy} = -1; \quad \varepsilon_{xy} = 0 \quad (1.18a,b)$$

These values are clearly incorrect, as the solid experiences no strain during the rotation.

It is clearly necessary to re-establish the definition of strain for a continuum so that physically correct results are obtained when the body is subject to a finite motion or deformation process. Although general nonlinear strain measures will be discussed at length in Chapter 3, we can introduce some

of the basic ideas by trying to extend the definition of Green's strain given in Equation (1.8a) to the two-dimensional case. Consider for this purpose a small elemental segment dX initially parallel to the x axis that is deformed to a length ds as shown in Figure 1.9. The final length can be evaluated from the displacements as,

$$ds^2 = \left(dX + \frac{\partial u_x}{\partial X} dX \right)^2 + \left(\frac{\partial u_y}{\partial X} dX \right)^2 \quad (1.19)$$

Based on the 1-D Green strain Equation (1.8a), the x component of the 2-D Green strain can now be defined as,

$$\begin{aligned} E_{xx} &= \frac{ds^2 - dX^2}{2dX^2} \\ &= \frac{1}{2} \left[\left(1 + \frac{\partial u_x}{\partial X} \right)^2 + \left(\frac{\partial u_y}{\partial X} \right)^2 - 1 \right] \\ &= \frac{\partial u_x}{\partial X} + \frac{1}{2} \left[\left(\frac{\partial u_x}{\partial X} \right)^2 + \left(\frac{\partial u_y}{\partial X} \right)^2 \right] \end{aligned} \quad (1.20a)$$

Using similar arguments equations for E_{yy} and (with more difficulty) the shear strains $E_{xy} = E_{yx}$ are obtained as,

$$E_{yy} = \frac{\partial u_y}{\partial Y} + \frac{1}{2} \left[\left(\frac{\partial u_x}{\partial Y} \right)^2 + \left(\frac{\partial u_y}{\partial Y} \right)^2 \right] \quad (1.20b)$$

$$E_{xy} = \frac{1}{2} \left(\frac{\partial u_x}{\partial Y} + \frac{\partial u_y}{\partial X} \right) + \frac{1}{2} \left(\frac{\partial u_x}{\partial X} \frac{\partial u_x}{\partial Y} + \frac{\partial u_y}{\partial X} \frac{\partial u_y}{\partial Y} \right) \quad (1.20c)$$

Clearly, if the displacements are small, the quadratic terms in the above expressions can be ignored and we recover Equations (1.16a,b,c). It is a simple exercise to show that for the rigid rotation case discussed above, the Green strain components are $E_{xx} = E_{yy} = E_{xy} = 0$, which coincides with one's intuitive perception of the lack of strain in this particular type of motion.

It is clear from Equations (1.20a–c) that nonlinear measures of strain in terms of displacements can become much more intricate than in the linear case. In general, it is preferable to restrict the use of displacements as problem variables to linear situations where they can be assumed to be infinitesimal and deal with fully nonlinear cases using current or final positions $x(X, Y)$ and $y(X, Y)$ as problem variables. In a fully nonlinear context, however, linear displacements will arise again during the Newton–Raphson solution process as iterative increments from the current position of the

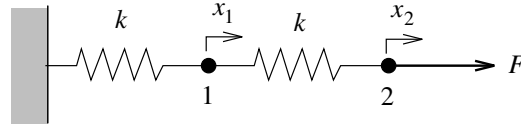

FIGURE 1.10 Two-degrees-of-freedom linear spring structure.

body until final equilibrium is reached. This linearization process is one of the most crucial aspects of nonlinear analysis and will be introduced in the next section. Finally, it is apparent that a notation more powerful than the one used above will be needed to deal successfully with more complex three-dimensional cases. In particular, Cartesian tensor notation has been chosen in this book as it provides a reasonable balance between clarity and generality. The basic elements of this type of notation are introduced in Chapter 2. Indicinal tensor notation is used only very sparingly, although indicial equations can be easily translated into a computer language such as FORTRAN.

1.4 DIRECTIONAL DERIVATIVE, LINEARIZATION AND EQUATION SOLUTION

The solution to the nonlinear equilibrium equation, typified by (1.11a), amounts to finding the position x for a given load F . This is achieved in finite deformation finite element analysis by using a Newton–Raphson iteration. Generally this involves the *linearization* of the equilibrium equations, which requires an understanding of the *directional derivative*. A directional derivative is a generalization of a derivative in that it provides the change in an item due to a small change in something upon which the item depends. For example the item could be the determinant of a matrix, in which case the small change would be in the matrix itself.

1.4.1 DIRECTIONAL DERIVATIVE

This topic is discussed in detail in Chapter 2 but will be introduced here via a tangible example using the simple linear spring structure shown in Figure 1.10.

The total potential energy (TPE), Π , of the structure is,

$$\Pi(\mathbf{x}) = \frac{1}{2}kx_1^2 + \frac{1}{2}k(x_2 - x_1)^2 - Fx_2 \quad (1.21)$$

where $\mathbf{x} = (x_1, x_2)^T$ and x_1 and x_2 are the displacements of the Joints 1 and

2. Now consider the TPE due to a change in displacements given by the increment vector $\mathbf{u} = (u_1, u_2)^T$ as,

$$\Pi(\mathbf{x} + \mathbf{u}) = \frac{1}{2}k(x_1 + u_1)^2 + \frac{1}{2}k(x_2 + u_2 - x_1 - u_1)^2 - F(x_2 + u_2) \quad (1.22)$$

The directional derivative represents the gradient of Π in the direction \mathbf{u} and gives a linear (or first order) approximation to the increment in TPE due to the increment in position \mathbf{u} as,

$$D\Pi(\mathbf{x})[\mathbf{u}] \approx \Pi(\mathbf{x} + \mathbf{u}) - \Pi(\mathbf{x}) \quad (1.23)$$

where the general notation $D\Pi(\mathbf{x})[\mathbf{u}]$ indicates directional derivative of Π at \mathbf{x} in the direction of an increment \mathbf{u} . The evaluation of this derivative is illustrated in Figure 1.11 and relies on the introduction of a parameter ϵ that is used to scale the increment \mathbf{u} to give new displacements $x_1 + \epsilon u_1$ and $x_2 + \epsilon u_2$ for which the TPE is,

$$\Pi(\mathbf{x} + \epsilon\mathbf{u}) = \frac{1}{2}k(x_1 + \epsilon u_1)^2 + \frac{1}{2}k(x_2 + \epsilon u_2 - x_1 - \epsilon u_1)^2 - F(x_2 + \epsilon u_2) \quad (1.24)$$

Observe that for a given \mathbf{x} and \mathbf{u} the TPE is now a function of the parameter ϵ and a first-order Taylor series expansion about $\epsilon = 0$ gives,

$$\Pi(\mathbf{x} + \epsilon\mathbf{u}) \approx \Pi(\mathbf{x}) + \left[\frac{d}{d\epsilon} \Big|_{\epsilon=0} \Pi(\mathbf{x} + \epsilon\mathbf{u}) \right] \epsilon \quad (1.25)$$

If we take $\epsilon = 1$ in this equation and compare it with Equation (1.23), an equation for the directional derivative emerges as,

$$\begin{aligned} D\Pi(\mathbf{x})[\mathbf{u}] &= \frac{d}{d\epsilon} \Big|_{\epsilon=0} \Pi(\mathbf{x} + \epsilon\mathbf{u}) \\ &= kx_1u_1 + k(x_2 - x_1)(u_2 - u_1) - Fu_2 \\ &= \mathbf{u}^T(\mathbf{K}\mathbf{x} - \mathbf{F}) \end{aligned} \quad (1.26)$$

where,

$$\mathbf{K} = \begin{bmatrix} 2k & -k \\ -k & k \end{bmatrix}; \quad \mathbf{F} = \begin{bmatrix} 0 \\ F \end{bmatrix} \quad (1.27)$$

It is important to note that although the TPE function $\Pi(\mathbf{x})$ was nonlinear in \mathbf{x} , the directional derivative $D\Pi(\mathbf{x})[\mathbf{u}]$ is always linear in \mathbf{u} . In this sense we say that the function has been *linearized* with respect to the increment \mathbf{u} .

The equilibrium of the structure is enforced by requiring the TPE to be stationary, which implies that the gradient of Π must vanish for any

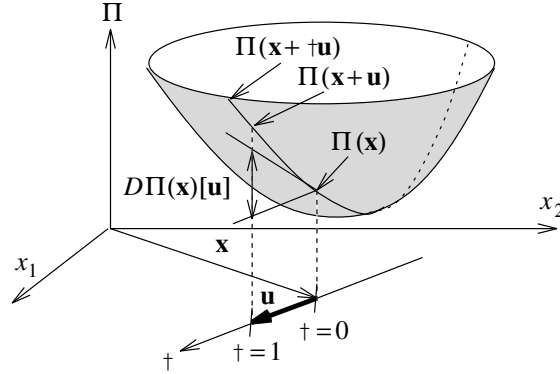

FIGURE 1.11 Directional derivative.

direction \mathbf{u} . This is expressed in terms of the directional derivative as,

$$D\Pi(\mathbf{x})[\mathbf{u}] = 0; \quad \text{for any } \mathbf{u} \quad (1.28)$$

and consequently the equilibrium position \mathbf{x} satisfies,

$$\mathbf{K}\mathbf{x} - \mathbf{F} = \mathbf{0} \quad (1.29)$$

If the direction \mathbf{u} in Equation (1.26) or (1.28) is interpreted as a virtual displacement $\delta\mathbf{u}$ then, clearly, the virtual work expression of equilibrium is obtained.

The concept of the directional derivative is far more general than this example implies. For example, we can find the directional derivative of the determinant of a 2×2 matrix $\mathbf{A} = [A_{ij}]$ in the direction of the change $\mathbf{U} = [U_{ij}]$, for $i, j = 1, 2$ as,

$$\begin{aligned} D \det(\mathbf{A})[\mathbf{U}] &= \left. \frac{d}{d\epsilon} \right|_{\epsilon=0} \det(\mathbf{A} + \epsilon\mathbf{U}) \\ &= \left. \frac{d}{d\epsilon} \right|_{\epsilon=0} [(A_{11} + \epsilon U_{11})(A_{22} + \epsilon U_{22}) \\ &\quad - (A_{21} + \epsilon U_{21})(A_{12} + \epsilon U_{12})] \\ &= A_{22}U_{11} + A_{11}U_{22} - A_{21}U_{12} - A_{12}U_{21} \end{aligned} \quad (1.30)$$

We will see in Chapter 2 that for general $n \times n$ matrices this directional derivative can be rewritten as,

$$D \det(\mathbf{A})[\mathbf{U}] = \det \mathbf{A} (\mathbf{A}^{-T} : \mathbf{U}) \quad (1.31)$$

where, generally, the double contraction of two matrices is $\mathbf{A} : \mathbf{B} = \sum_{i,j=1}^n A_{ij} B_{ij}$.

1.4.2 LINEARIZATION AND SOLUTION OF NONLINEAR ALGEBRAIC EQUATIONS

As a prelude to FE work, let us consider the solution of a set of *nonlinear* algebraic equations,

$$\mathbf{R}(\mathbf{x}) = \mathbf{0} \quad (1.32)$$

where, for example, for a simple case with two equations and two unknowns,

$$\mathbf{R}(\mathbf{x}) = \begin{bmatrix} R_1(x_1, x_2) \\ R_2(x_1, x_2) \end{bmatrix}; \quad \mathbf{x} = \begin{bmatrix} x_1 \\ x_2 \end{bmatrix} \quad (1.33a,b)$$

Typically, nonlinear equations of this type are solved using a Newton–Raphson iterative process whereby given a solution estimate \mathbf{x}_k at iteration k , a new value $\mathbf{x}_{k+1} = \mathbf{x}_k + \mathbf{u}$ is obtained in terms of an increment \mathbf{u} by establishing the linear approximation,

$$\mathbf{R}(\mathbf{x}_{k+1}) \approx \mathbf{R}(\mathbf{x}_k) + DR(\mathbf{x}_k)[\mathbf{u}] = \mathbf{0} \quad (1.34)$$

This directional derivative is evaluated with the help of the chain rule as,

$$\begin{aligned} DR(\mathbf{x}_k)[\mathbf{u}] &= \left. \frac{d}{d\epsilon} \right|_{\epsilon=0} \mathbf{R}(\mathbf{x}_k + \epsilon\mathbf{u}) \\ &= \left. \frac{d}{d\epsilon} \right|_{\epsilon=0} \begin{bmatrix} R_1(x_1 + \epsilon u_1, x_2 + \epsilon u_2) \\ R_2(x_1 + \epsilon u_1, x_2 + \epsilon u_2) \end{bmatrix} \\ &= \mathbf{K}\mathbf{u} \end{aligned} \quad (1.35)$$

where the *tangent matrix* \mathbf{K} is,

$$\mathbf{K}(\mathbf{x}_k) = [K_{ij}(\mathbf{x}_k)]; \quad K_{ij}(\mathbf{x}_k) = \left. \frac{\partial R_i}{\partial x_j} \right|_{\mathbf{x}_k} \quad (1.36)$$

If we substitute Equation (1.35) for the directional derivative into (1.34), we obtain a linear set of equations for \mathbf{u} to be solved at each Newton–Raphson iteration as,

$$\mathbf{K}(\mathbf{x}_k)\mathbf{u} = -\mathbf{R}(\mathbf{x}_k); \quad \mathbf{x}_{k+1} = \mathbf{x}_k + \mathbf{u} \quad (1.37a,b)$$

For equations with a single unknown x , such as Equation (1.11) for the truss example seen in Section 1.3.2 where $R(x) = T(x) - F$, the above Newton–Raphson process becomes,

$$u = -\frac{R(x_k)}{K(x_k)}; \quad x_{k+1} = x_k + u \quad (1.38a,b)$$

This is illustrated in Figure 1.12.

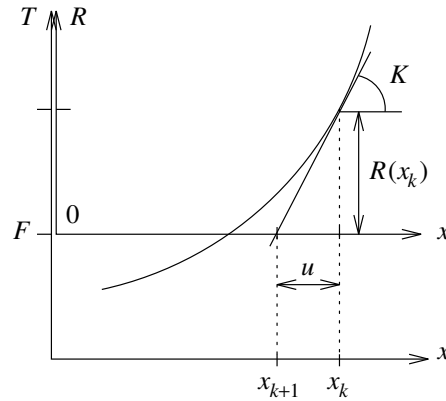

FIGURE 1.12 Newton–Raphson iteration.

In practice the external load F is applied in a series of increments as,

$$F = \sum_{i=1}^l \Delta F_i \quad (1.39)$$

and the resulting Newton–Raphson algorithm is given in Box 1.1 where bold-face items generalize the above procedure in terms of column and square matrices. Note that this algorithm reflects the fact that in a general FE program, internal forces and the tangent matrix are more conveniently evaluated at the same time. A simple FORTRAN program for solving the one-degree-of-freedom truss example is given in Box 1.2. This program stops once the stiffness becomes singular, that is, at the limit point p . A technique to overcome this deficiency is dealt with in Section 7.5.3. The way in which the Newton–Raphson process converges toward the final solution is depicted in Figure 1.13 for the particular choice of input variables shown in Box 1.2. Note that only six iterations are needed to converge to values within machine precision. We can contrast this type of quadratic rate of convergence with a linear convergence rate, which, for instance, would result from a modified Newton–Raphson scheme based, per load increment, on using the same initial stiffness throughout the iteration process.

BOX 1.1: NEWTON–RAPHSON ALGORITHM

- INPUT geometry, material properties, and solution parameters
- INITIALIZE $\mathbf{F} = \mathbf{0}$, $\mathbf{x} = \mathbf{X}$ (initial geometry), $\mathbf{R} = \mathbf{0}$
- FIND initial \mathbf{K} (typically (1.13))
- LOOP over load increments
 - FIND $\Delta\mathbf{F}$ (establish the load increment)
 - SET $\mathbf{F} = \mathbf{F} + \Delta\mathbf{F}$
 - SET $\mathbf{R} = \mathbf{R} - \Delta\mathbf{F}$
 - DO WHILE ($\|\mathbf{R}\|/\|\mathbf{F}\| > \text{tolerance}$)
 - SOLVE $\mathbf{K}\mathbf{u} = -\mathbf{R}$ (typically (1.38a))
 - UPDATE $\mathbf{x} = \mathbf{x} + \mathbf{u}$ (typically (1.38b))
 - FIND \mathbf{T} (typically (1.12)) and \mathbf{K} (typically (1.13))
 - FIND $\mathbf{R} = \mathbf{T} - \mathbf{F}$ (typically (1.11))
 - ENDDO
- ENDLOOP

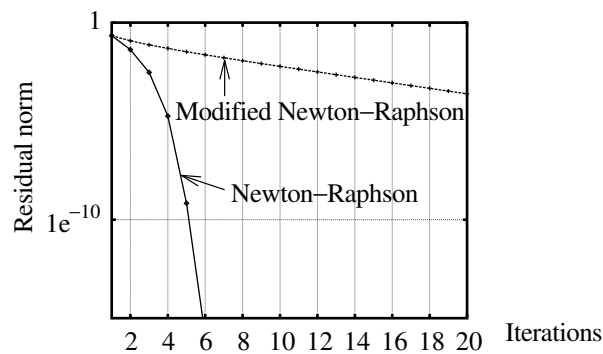

FIGURE 1.13 Convergence rate.

BOX 1.2: SIMPLE TRUSS PROGRAM

```

c-----
c      program truss
c-----
c
c      Newton-Raphson solver for 1 D.O.F. truss example
c      Input:
c
c      d      ---> horizontal span
c      x      ---> initial height
c      area   ---> initial area
c      e      ---> Young modulus
c      nincr  ---> number of load increments
c      fincr  ---> force increment
c      cnorm  ---> residual force convergence norm
c      miter  ---> maximum number of Newton-Raphson
c              iterations
c-----
c
c      implicit double precision (a-h,o-z)
c      double precision l,lzero
c
c      data d,x,area,e,f,
c           resid /2500.,2500.,100.,5.e5,0.,0./
c      data nincr,fincr,cnorm,miter /1,1.5e7,1.e-20,20/
c
c      initialize geometry data and stiffness
c
c      lzero=sqrt(x**2+d**2)
c      vol=area*lzero
c      stiff=(area/lzero)*e*(x/lzero)*(x/lzero)
c
c      starts load increments
c
c      do incrm=1,nincr
c         f=f+fincr
c         resid=resid-fincr

```

BOX 1.3:

```

c
c   Newton-Raphson iteration
c
c       rnorm=cnorm*2
c       niter=0
c       do while((rnorm.gt.cnorm).and.(niter.lt.miter))
c           niter=niter+1
c
c       find geometry increment
c
c           u=-resid/stiff
c           x=x+u
c           l=sqrt(x*x+d*d)
c           area=vol/l
c
c       find stresses and residual forces
c
c           stress=e*log(l/lzero)
c           t=stress*area*x/l
c           resid=t-f
c           rnorm=abs(resid/f)
c           print 100, incrm,niter,rnorm,x,f
c
c       find stiffness and check stability
c
c           stiff=(area/l)*(e-2.*stress)*(x/l)*(x/l)
c               +(stress*area/l)
c           if(abs(stiff).lt.1.e-20) then
c               print *, ' near zero stiffness - stop'
c               stop
c           endif
c       enddo
c   enddo
c   stop
100 format(' increment=',i3,' iteration=',i3,'
c       residual=',g10.3,
c       &       ' x=',g10.4,' f=',g10.4)
c   end

```

CHAPTER TWO

MATHEMATICAL PRELIMINARIES

2.1 INTRODUCTION

In order to make this text sufficiently self-contained, it is necessary to include this chapter dealing with the mathematical tools that are needed to achieve a complete understanding of the topics discussed in the remaining chapters. Vector and tensor algebra is discussed, as is the important concept of the general directional derivative associated with the linearization of various nonlinear quantities that will appear throughout the text.

Readers, especially with engineering backgrounds, are often tempted to skip these mathematical preliminaries and move on directly to the main text. This temptation need not be resisted, as most readers will be able to follow most of the concepts presented even when they are unable to understand the details of the accompanying mathematical derivations. It is only when one needs to understand such derivations that this chapter may need to be consulted in detail. In this way, this chapter should, perhaps, be approached like an instruction manual, only to be referred to when absolutely necessary. The subjects have been presented without the excessive rigors of mathematical language and with a number of examples that should make the text more bearable.

2.2 VECTOR AND TENSOR ALGEBRA

Most quantities used in nonlinear continuum mechanics can only be described in terms of vectors or tensors. The purpose of this section, however, is not so much to give a rigorous mathematical description of tensor algebra, which can be found elsewhere, but to introduce some basic concepts

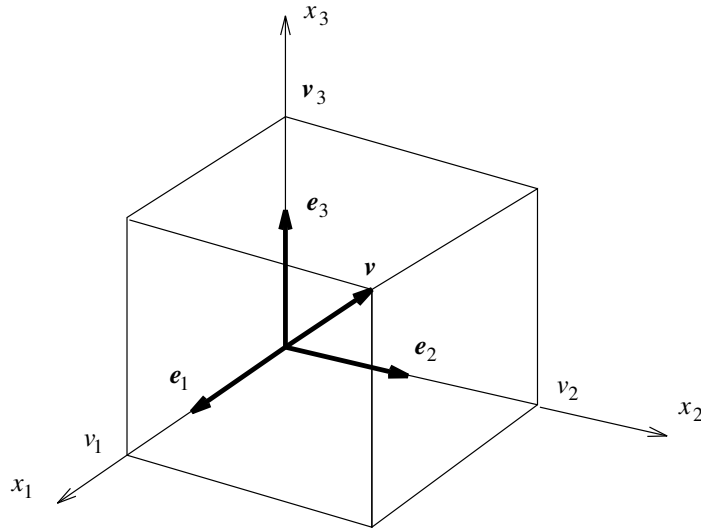

FIGURE 2.1 Vector components.

and notation that will be used throughout the text. Most readers will have a degree of familiarity with the concepts described herein and may need to come back to this section only if clarification on the notation used farther on is required. The topics will be presented in terms of Cartesian coordinate systems.

2.2.1 VECTORS

Boldface italic characters are used to express points and vectors in a three-dimensional Cartesian space. For instance, \mathbf{e}_1 , \mathbf{e}_2 , and \mathbf{e}_3 denote the three unit base vectors shown in Figure 2.1, and any given vector \mathbf{v} can be expressed as a linear combination of these vectors as,

$$\mathbf{v} = \sum_{i=1}^3 v_i \mathbf{e}_i \quad (2.1)$$

In more mathematical texts, expressions of this kind are often written without the summation sign, \sum , as,

$$\mathbf{v} = v_i \mathbf{e}_i \quad (2.2)$$

Such expressions make use of the *Einstein* or *summation convention*, whereby the repetition of an index (such as the i in the above equation) automatically implies its summation. For clarity, however, this convention will rarely be used in this text.

The familiar *scalar* or *dot* product of two vectors is defined in such a way that the products of the Cartesian base vectors are given as,

$$\mathbf{e}_i \cdot \mathbf{e}_j = \delta_{ij} \quad (2.3)$$

where δ_{ij} is the Kronecker delta defined as,

$$\delta_{ij} = \begin{cases} 1 & i = j \\ 0 & i \neq j \end{cases} \quad (2.4)$$

Because the dot product is distributive with respect to the addition, the well-known result that the scalar product of any two vectors \mathbf{u} and \mathbf{v} is given by the sum of the products of the components is shown by,

$$\begin{aligned} \mathbf{u} \cdot \mathbf{v} &= \left(\sum_{\alpha=1}^3 u_{\alpha} \mathbf{e}_{\alpha} \right) \cdot \left(\sum_{j=1}^3 v_j \mathbf{e}_j \right) \\ &= \sum_{\alpha, \beta=1}^3 u_{\alpha} v_{\beta} (\mathbf{e}_{\alpha} \cdot \mathbf{e}_{\beta}) \\ &= \sum_{\alpha=1}^3 u_{\alpha} v_{\alpha} = \mathbf{v} \cdot \mathbf{u} \end{aligned} \quad (2.5)$$

An additional useful expression for the components of any given vector \mathbf{v} follows from Equation (2.3) and the scalar product of Equation (2.1) by \mathbf{e}_j to give,

$$v_j = \mathbf{v} \cdot \mathbf{e}_j; \quad j = 1, 2, 3 \quad (2.6)$$

In engineering textbooks, vectors are often represented by single-column matrices containing their Cartesian components as,

$$[\mathbf{v}] = \begin{bmatrix} v_1 \\ v_2 \\ v_3 \end{bmatrix} \quad (2.7)$$

where the square brackets symbols $[\]$ have been used in order to distinguish the vector \mathbf{v} itself from the single-column matrix $[\mathbf{v}]$ containing its Cartesian components. This distinction is somewhat superfluous unless more than one basis is being considered. For instance, in the new basis \mathbf{e}'_1 , \mathbf{e}'_2 , and \mathbf{e}'_3 shown in Figure 2.2, the same vector \mathbf{v} will manifest itself with different components, in which case the following notation can be used,

$$[\mathbf{v}]' = \begin{bmatrix} v'_1 \\ v'_2 \\ v'_3 \end{bmatrix} \quad (2.8)$$

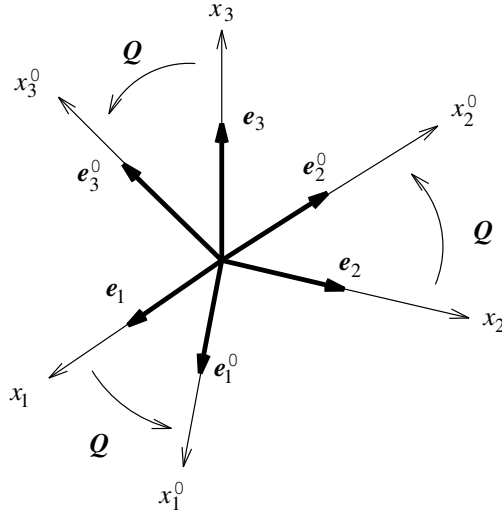

FIGURE 2.2 Transformation of the Cartesian axes.

It must be emphasized, however, that although the components of \mathbf{v} are different in the two bases, the vector \mathbf{v} itself remains unchanged, that is,

$$\mathbf{v} = \sum_{\alpha=1}^3 v_{\alpha} \mathbf{e}_{\alpha} = \sum_{\alpha=1}^3 v'_{\alpha} \mathbf{e}'_{\alpha} \quad (2.9)$$

Furthermore, the above equation is the key to deriving a relationship between the two sets of components. For this purpose, let Q_{ij} denote the dot products between the two bases as,

$$Q_{ij} = \mathbf{e}_i \cdot \mathbf{e}'_j \quad (2.10)$$

In fact, the definition of the dot product is such that Q_{ij} is the cosine of the angle between \mathbf{e}_i and \mathbf{e}'_j . Recalling Equation (2.6) for the components of a vector enables the new base vectors to be expressed in terms of the old, or vice-versa, as,

$$\mathbf{e}'_j = \sum_{\alpha=1}^3 (\mathbf{e}'_j \cdot \mathbf{e}_{\alpha}) \mathbf{e}_{\alpha} = \sum_{\alpha=1}^3 Q_{\alpha j} \mathbf{e}_{\alpha} \quad (2.11a)$$

$$\mathbf{e}_i = \sum_{j=1}^3 (\mathbf{e}_i \cdot \mathbf{e}'_j) \mathbf{e}'_j = \sum_{j=1}^3 Q_{ij} \mathbf{e}'_j \quad (2.11b)$$

Substituting for \mathbf{e}_i in Equation (2.6) from Equation (2.11b) gives, after

simple algebra, the old components of \mathbf{v} in terms of the new components as,

$$\begin{aligned}
 v_i &= \mathbf{v} \cdot \mathbf{e}_i \\
 &= \mathbf{v} \cdot \sum_{j=1}^3 Q_{ij} \mathbf{e}'_j \\
 &= \sum_{j=1}^3 Q_{ij} (\mathbf{v} \cdot \mathbf{e}'_j) = \sum_{j=1}^3 Q_{ij} v'_j
 \end{aligned} \tag{2.12a}$$

A similar derivation gives,

$$v'_i = \sum_{j=1}^3 Q_{ji} v_j$$

The above equations can be more easily expressed in matrix form with the help of the 3×3 matrix $[\mathbf{Q}]$ containing the angle cosines Q_{ij} as,

$$[\mathbf{v}] = [\mathbf{Q}][\mathbf{v}'] \tag{2.13a}$$

$$[\mathbf{v}]' = [\mathbf{Q}]^T [\mathbf{v}] \tag{2.13b}$$

where,

$$[\mathbf{Q}] = \begin{bmatrix} \mathbf{e}_1 \cdot \mathbf{e}'_1 & \mathbf{e}_1 \cdot \mathbf{e}'_2 & \mathbf{e}_1 \cdot \mathbf{e}'_3 \\ \mathbf{e}_2 \cdot \mathbf{e}'_1 & \mathbf{e}_2 \cdot \mathbf{e}'_2 & \mathbf{e}_2 \cdot \mathbf{e}'_3 \\ \mathbf{e}_3 \cdot \mathbf{e}'_1 & \mathbf{e}_3 \cdot \mathbf{e}'_2 & \mathbf{e}_3 \cdot \mathbf{e}'_3 \end{bmatrix} \tag{2.14}$$

As a precursor to the discussion of second-order tensors, it is worth emphasising the coordinate independent nature of vectors. For example, the vector equations $\mathbf{w} = \mathbf{u} + \mathbf{v}$ or $s = \mathbf{u} \cdot \mathbf{v}$ make sense without specific reference to the basis used to express the components of the vectors. Obviously, a vector will have different components when expressed in a different basis—but the vector remains unchanged.

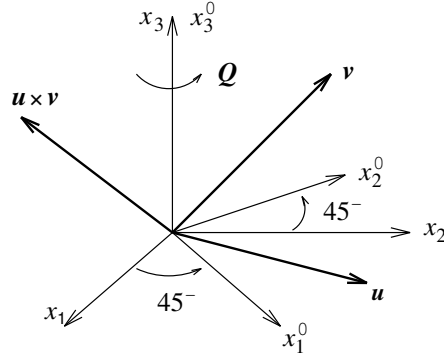
EXAMPLE 2.1: Vector product

$$[Q] = \frac{1}{\sqrt{2}} \begin{bmatrix} 1 & -1 & 0 \\ 1 & 1 & 0 \\ 0 & 0 & \sqrt{2} \end{bmatrix}$$

$$[\mathbf{u}] = \begin{bmatrix} 1 \\ 2 \\ 0 \end{bmatrix};$$

$$[\mathbf{u}'] = [Q]^T [\mathbf{u}] = \frac{1}{\sqrt{2}} \begin{bmatrix} 3 \\ 1 \\ 0 \end{bmatrix}$$

$$[\mathbf{v}] = \begin{bmatrix} 0 \\ 1 \\ 1 \end{bmatrix}; \quad [\mathbf{v}'] = [Q]^T [\mathbf{v}] = \frac{1}{\sqrt{2}} \begin{bmatrix} 1 \\ 1 \\ \sqrt{2} \end{bmatrix}$$

As an example of the invariance of a vector under transformation consider the two vectors \mathbf{u} and \mathbf{v} and the transformation $[Q]$ shown above. The *vector* or *cross* product of \mathbf{u} and \mathbf{v} is a third vector $\mathbf{u} \times \mathbf{v}$ whose components in any base are given as,

$$[\mathbf{u} \times \mathbf{v}] = \begin{bmatrix} u_2 v_3 - u_3 v_2 \\ u_3 v_1 - u_1 v_3 \\ u_1 v_2 - u_2 v_1 \end{bmatrix}$$

We can apply this equation in both systems of coordinates and obtain a different set of components as,

$$[\mathbf{u} \times \mathbf{v}] = \begin{bmatrix} 2 \\ -1 \\ 1 \end{bmatrix}; \quad [\mathbf{u} \times \mathbf{v}]' = \frac{1}{\sqrt{2}} \begin{bmatrix} 1 \\ -3 \\ \sqrt{2} \end{bmatrix}$$

EXAMPLE 2.1 (*cont.*)

The fact that these two sets of components represent the same vector $\mathbf{u} \times \mathbf{v}$ can be verified by checking whether in accordance with (2.13a) $[\mathbf{u} \times \mathbf{v}] = [\mathbf{Q}][\mathbf{u} \times \mathbf{v}]'$. This is clearly the case as,

$$\begin{bmatrix} 2 \\ -1 \\ 1 \end{bmatrix} = \frac{1}{\sqrt{2}} \begin{bmatrix} 1 & -1 & 0 \\ 1 & 1 & 0 \\ 0 & 0 & \sqrt{2} \end{bmatrix} \frac{1}{\sqrt{2}} \begin{bmatrix} 1 \\ -3 \\ \sqrt{2} \end{bmatrix}$$

2.2.2 SECOND ORDER TENSORS

A second-order tensor \mathbf{S} is a linear mapping that associates a given vector \mathbf{u} with a second vector \mathbf{v} as,

$$\mathbf{v} = \mathbf{S}\mathbf{u} \quad (2.15)$$

Italic boldface capitals will be used throughout this chapter to denote second-order tensors. Later on, however, the distinction between lower- and upper-case quantities will be needed for more important purposes and no explicit differentiation will be made between vectors and second-order tensors. The term linear in the above definition is used to imply that given two arbitrary vectors \mathbf{u}_1 and \mathbf{u}_2 and arbitrary scalars α and β , then,

$$\mathbf{S}(\alpha\mathbf{u}_1 + \beta\mathbf{u}_2) = \alpha\mathbf{S}\mathbf{u}_1 + \beta\mathbf{S}\mathbf{u}_2 \quad (2.16)$$

Recognizing in Equation (2.15) that \mathbf{u} and \mathbf{v} are vectors and thus coordinate-independent, the tensor \mathbf{S} that operates on \mathbf{u} to give \mathbf{v} must also, in a similar sense, have a coordinate-independent nature. If the vectors \mathbf{u} and \mathbf{v} can be expressed in terms of components in a specific basis, namely, Equation (2.1), then it is to be expected that the tensor \mathbf{S} can somehow be expressed in terms of components in the same basis; this is shown below. Consequently, a tensor will have different components in different bases, but the tensor itself will remain unchanged.

The simple example of a second-order tensor that satisfies the above definition is the identity tensor \mathbf{I} , which maps any given vector \mathbf{u} onto itself as,

$$\mathbf{u} = \mathbf{I}\mathbf{u} \quad (2.17)$$

Another example is the transformation tensor \mathbf{Q} shown in Figure 2.2, which rotates vectors in space in such a way that the standard Cartesian base

vectors \mathbf{e}_1 , \mathbf{e}_2 , and \mathbf{e}_3 become \mathbf{e}'_1 , \mathbf{e}'_2 , and \mathbf{e}'_3 , that is,

$$\mathbf{e}'_i = \mathbf{Q}\mathbf{e}_i; \quad i = 1, 2, 3 \quad (2.18)$$

The relationship between this important tensor and the angle cosines Q_{ij} introduced in the previous section will be elaborated below.

Simple operations such as the sum, product, and inverse of second-order tensors are defined in an obvious manner so that for any vector \mathbf{u} ,

$$(\mathbf{S}_1 + \mathbf{S}_2)\mathbf{u} = \mathbf{S}_1\mathbf{u} + \mathbf{S}_2\mathbf{u} \quad (2.19a)$$

$$(\mathbf{S}_1\mathbf{S}_2)\mathbf{u} = \mathbf{S}_1(\mathbf{S}_2\mathbf{u}) \quad (2.19b)$$

$$\mathbf{S}^{-1}\mathbf{S} = \mathbf{I} \quad (2.19c)$$

Additionally, the transpose of a tensor \mathbf{S} is defined as the tensor \mathbf{S}^T , which for any two vectors \mathbf{u} and \mathbf{v} satisfies,

$$\mathbf{u} \cdot \mathbf{S}\mathbf{v} = \mathbf{v} \cdot \mathbf{S}^T\mathbf{u} \quad (2.20)$$

For example, the transpose of the identity tensor is again the identity \mathbf{I} , because use of the above definition shows that for any pair of vectors \mathbf{u} and \mathbf{v} , \mathbf{I}^T satisfies,

$$\begin{aligned} \mathbf{v} \cdot \mathbf{I}^T\mathbf{u} &= \mathbf{u} \cdot \mathbf{I}\mathbf{v} \\ &= \mathbf{u} \cdot \mathbf{v} \\ &= \mathbf{v} \cdot \mathbf{u} \\ &= \mathbf{v} \cdot \mathbf{I}\mathbf{u} \end{aligned} \quad (2.21)$$

A tensor \mathbf{S} that, like the identity, satisfies $\mathbf{S}^T = \mathbf{S}$ is said to be *symmetric*; whereas a tensor for which $\mathbf{S}^T = -\mathbf{S}$ is said to be *skew*. As an example of a skew tensor consider the tensor \mathbf{W}_w , associated with an arbitrary vector \mathbf{w} , defined in such a way that for any vector \mathbf{u} ,

$$\mathbf{W}_w\mathbf{u} = \mathbf{w} \times \mathbf{u} \quad (2.22)$$

where \times denotes the standard vector or cross product. Proof that \mathbf{W}_w is skew follows from the cyclic commutative property of the mixed vector product, which, for any \mathbf{u} and \mathbf{v} , gives,

$$\begin{aligned} \mathbf{v} \cdot \mathbf{W}_w^T\mathbf{u} &= \mathbf{u} \cdot \mathbf{W}_w\mathbf{v} \\ &= \mathbf{u} \cdot (\mathbf{w} \times \mathbf{v}) \\ &= -\mathbf{v} \cdot (\mathbf{w} \times \mathbf{u}) \\ &= -\mathbf{v} \cdot \mathbf{W}_w\mathbf{u} \end{aligned} \quad (2.23)$$

A final example of general interest is the transpose of the transformation tensor \mathbf{Q} . Applying the definition of the transpose tensor to the new and old base vectors and recalling the definition of \mathbf{Q} given in Equation (2.18)

gives,

$$\begin{aligned} \mathbf{e}_j \cdot \mathbf{Q}^T \mathbf{e}'_i &= \mathbf{e}'_i \cdot \mathbf{Q} \mathbf{e}_j \\ &= \mathbf{e}'_i \cdot \mathbf{e}'_j \\ &= \mathbf{e}_j \cdot \mathbf{e}_i; \quad i, j = 1, 2, 3 \end{aligned} \quad (2.24)$$

Comparing the first and last expressions in this equation leads to,

$$\mathbf{Q}^T \mathbf{e}'_i = \mathbf{e}_i; \quad i = 1, 2, 3 \quad (2.25)$$

which implies that the transpose tensor \mathbf{Q}^T rotates the new base vectors \mathbf{e}'_i back to their original positions \mathbf{e}_i . Moreover, combining Equations (2.25) and (2.18) gives,

$$\mathbf{Q}^T \mathbf{Q} = \mathbf{I} \quad (2.26)$$

Tensors that satisfy this important property are said to be *orthogonal*. In fact, any arbitrary second-order tensor \mathbf{A} can be expressed as the sum of a symmetric plus a skew tensor or as the product of an orthogonal times a symmetric tensor as,

$$\mathbf{A} = \mathbf{S} + \mathbf{W}; \quad \mathbf{S}^T = \mathbf{S}, \quad \mathbf{W}^T = -\mathbf{W} \quad (2.27a)$$

$$\mathbf{A} = \mathbf{Q} \mathbf{S}; \quad \mathbf{S}^T = \mathbf{S}, \quad \mathbf{Q}^T \mathbf{Q} = \mathbf{I} \quad (2.27b)$$

The first expression is rather trivial and follows from taking $\mathbf{S} = (\mathbf{A} + \mathbf{A}^T)/2$ and $\mathbf{W} = (\mathbf{A} - \mathbf{A}^T)/2$; whereas the second, less obvious equation, is known as the *polar decomposition* and plays a crucial role in continuum mechanics. Many examples of symmetric and skew tensors will occur throughout the remaining continuum mechanics sections of this text.

Second-order tensors can often be derived from the *dyadic* or *tensor* product of two vectors \mathbf{u} and \mathbf{v} to give a tensor, denoted $\mathbf{u} \otimes \mathbf{v}$, which to any arbitrary third vector \mathbf{w} assigns the following vector,

$$(\mathbf{u} \otimes \mathbf{v}) \mathbf{w} = (\mathbf{w} \cdot \mathbf{v}) \mathbf{u} \quad (2.28)$$

where $(\mathbf{w} \cdot \mathbf{v}) \mathbf{u}$ is obviously the projection in the \mathbf{u} direction of the scalar component of \mathbf{w} in the \mathbf{v} direction. This seemingly bizarre definition of the tensor $\mathbf{u} \otimes \mathbf{v}$ transpires to make physical sense, particularly in the case of the stress tensor, from which, incidentally, the word tensor originates, from the association with a tensile stress.

The tensor product satisfies the following properties:

$$(\mathbf{u} \otimes \mathbf{v})^T = (\mathbf{v} \otimes \mathbf{u}) \quad (2.29a)$$

$$\mathbf{S}(\mathbf{u} \otimes \mathbf{v}) = (\mathbf{S} \mathbf{u} \otimes \mathbf{v}) \quad (2.29b)$$

$$(\mathbf{u} \otimes \mathbf{v}) \mathbf{S} = (\mathbf{u} \otimes \mathbf{S}^T \mathbf{v}) \quad (2.29c)$$

$$\mathbf{u} \otimes (\mathbf{v}_1 + \mathbf{v}_2) = \mathbf{u} \otimes \mathbf{v}_1 + \mathbf{u} \otimes \mathbf{v}_2 \quad (2.29d)$$

EXAMPLE 2.2: Proof of (2.29b)

Any of the properties of the dyadic product can be easily demonstrated using its Definition (2.28). For example we can prove (2.29b) by showing that for any vector \mathbf{w} we have:

$$\begin{aligned} \mathbf{S}(\mathbf{u} \otimes \mathbf{v})\mathbf{w} &= \mathbf{S}[(\mathbf{u} \otimes \mathbf{v})\mathbf{w}] \\ &= \mathbf{S}\mathbf{u}(\mathbf{v} \cdot \mathbf{w}) \\ &= (\mathbf{S}\mathbf{u} \otimes \mathbf{v})\mathbf{w} \end{aligned}$$

Now recall that a vector can be expressed in terms of a linear combination of the base vectors \mathbf{e}_1 , \mathbf{e}_2 , and \mathbf{e}_3 as shown in Equation (2.1). Hence it is not unreasonable to suggest that in a similar fashion a tensor could be expressed in terms of a linear combination of dyadic products of these base vectors. In particular, the nine tensors $\mathbf{e}_i \otimes \mathbf{e}_j$ for $i, j = 1, 2, 3$ obtained by the dyadic product of the three Cartesian base vectors form a basis on which any second-order tensor can be expressed. For instance, the identity tensor \mathbf{I} can be written as,

$$\mathbf{I} = \sum_{\alpha=1}^3 \mathbf{e}_\alpha \otimes \mathbf{e}_\alpha \quad \text{or} \quad \mathbf{I} = \sum_{\alpha, \beta=1}^3 \delta_{\alpha\beta} \mathbf{e}_\alpha \otimes \mathbf{e}_\beta \quad (2.30a,b)$$

In order to verify these expressions simply note that when either equation is applied to a vector \mathbf{u} , use of Definition (2.28) together with Equations (2.6) and (2.19a) gives,

$$\begin{aligned} \mathbf{I}\mathbf{u} &= \left(\sum_{\alpha=1}^3 \mathbf{e}_\alpha \otimes \mathbf{e}_\alpha \right) \mathbf{u} \\ &= \sum_{\alpha=1}^3 (\mathbf{u} \cdot \mathbf{e}_\alpha) \mathbf{e}_\alpha \\ &= \sum_{\alpha=1}^3 u_\alpha \mathbf{e}_\alpha \\ &= \mathbf{u} \end{aligned} \quad (2.31)$$

In general, we can express any given tensor \mathbf{S} as a linear combination of $\mathbf{e}_i \otimes \mathbf{e}_j$ in terms of a set of nine components S_{ij} as,

$$\mathbf{S} = \sum_{\alpha, \beta=1}^3 S_{\alpha\beta} \mathbf{e}_\alpha \otimes \mathbf{e}_\beta \quad (2.32)$$

where the components S_{ij} can be obtained in a manner similar to that used

in Equation (2.6) for vectors as,

$$S_{ij} = \mathbf{e}_i \cdot \mathbf{S} \mathbf{e}_j \quad (2.33)$$

Proof of this expression follows from Equations (2.32) and (2.28) as,

$$\begin{aligned} \mathbf{e}_i \cdot \mathbf{S} \mathbf{e}_j &= \mathbf{e}_i \cdot \left(\sum_{k,l=1}^3 S_{kl} \mathbf{e}_k \otimes \mathbf{e}_l \right) \mathbf{e}_j \\ &= \mathbf{e}_i \cdot \left(\sum_{k,l=1}^3 S_{kl} (\mathbf{e}_j \cdot \mathbf{e}_l) \mathbf{e}_k \right) \\ &= \mathbf{e}_i \cdot \left(\sum_{k,l=1}^3 S_{kl} \delta_{lj} \mathbf{e}_k \right) \\ &= \sum_{k,l=1}^3 S_{kl} \delta_{lj} \delta_{ik} \\ &= S_{ij} \end{aligned} \quad (2.34)$$

For example, the transformation tensor \mathbf{Q} can be expressed in terms of its components Q_{ij} as,

$$\mathbf{Q} = \sum_{\alpha,\beta=1}^3 Q_{\alpha\beta} \mathbf{e}_\alpha \otimes \mathbf{e}_\beta \quad (2.35)$$

where, using Equation (2.33) together with Equation (2.18), the components Q_{ij} can now be seen to coincide with the angle cosines introduced in the previous section as,

$$Q_{ij} = \mathbf{e}_i \cdot \mathbf{Q} \mathbf{e}_j = \mathbf{e}_i \cdot \mathbf{e}'_j \quad (2.36)$$

EXAMPLE 2.3: Components of $\mathbf{u} \otimes \mathbf{v}$

We can evaluate the components of the tensor product $\mathbf{u} \otimes \mathbf{v}$ in two different ways. Firstly, direct use of Equation (2.33) and Definition (2.28) gives,

$$\begin{aligned} (\mathbf{u} \otimes \mathbf{v})_{ij} &= \mathbf{e}_i \cdot (\mathbf{u} \otimes \mathbf{v}) \mathbf{e}_j \\ &= (\mathbf{e}_i \cdot \mathbf{u})(\mathbf{v} \cdot \mathbf{e}_j) \\ &= u_i v_j \end{aligned}$$

Alternatively, use of Equation (2.1) and Property (2.29d) gives,

$$\begin{aligned} (\mathbf{u} \otimes \mathbf{v}) &= \left(\sum_{\alpha=1}^3 u_\alpha \mathbf{e}_\alpha \right) \otimes \left(\sum_{j=1}^3 v_j \mathbf{e}_j \right) \\ &= \sum_{i,j=1}^3 u_i v_j \mathbf{e}_i \otimes \mathbf{e}_j \end{aligned}$$

From which the same components of the dyadic product are immediately identified.

The components of any second-order tensor \mathbf{S} can be arranged in the form of a 3×3 matrix as,

$$[\mathbf{S}] = \begin{bmatrix} S_{11} & S_{12} & S_{13} \\ S_{21} & S_{22} & S_{23} \\ S_{31} & S_{32} & S_{33} \end{bmatrix} \quad (2.37)$$

For instance, use of Equation (2.33) shows that the skew tensor \mathbf{W}_w defined in Equation (2.22) can be written as,

$$[\mathbf{W}_w] = \begin{bmatrix} 0 & -w_3 & w_2 \\ w_3 & 0 & -w_1 \\ -w_2 & w_1 & 0 \end{bmatrix} \quad (2.38)$$

where w_1 , w_2 , and w_3 are the components of \mathbf{w} .

Tensorial expressions can now be duplicated in terms of matrix operations with the tensor components. For instance, it is simple to show that the basic Equation (2.15) becomes,

$$[\mathbf{v}] = [\mathbf{S}][\mathbf{u}] \quad (2.39)$$

Similar expressions apply for the sum, product, dyadic product, and trans-

pose of tensors as,

$$[\mathbf{S}_1 + \mathbf{S}_2] = [\mathbf{S}_1] + [\mathbf{S}_2] \quad (2.40a)$$

$$[\mathbf{S}_1 \mathbf{S}_2] = [\mathbf{S}_1][\mathbf{S}_2] \quad (2.40b)$$

$$[\mathbf{S}^T] = [\mathbf{S}]^T \quad (2.40c)$$

$$[\mathbf{u} \otimes \mathbf{v}] = [\mathbf{u}][\mathbf{v}]^T \quad (2.40d)$$

The association between second-order tensors and 3×3 matrices is thus identical to that between vectors and column matrices. Similarly, the distinction between the tensor and its components is only useful when more than one basis is being considered at the same time. Under such circumstances, a single tensor \mathbf{S} is expressed by two sets of components, $[\mathbf{S}]'$ or S'_{ij} in the base $\mathbf{e}'_i \otimes \mathbf{e}'_j$ and $[\mathbf{S}]$ or S_{ij} in the base $\mathbf{e}_i \otimes \mathbf{e}_j$ as,

$$\mathbf{S} = \sum_{\alpha, \beta=1}^3 S_{\alpha\beta} \mathbf{e}_\alpha \otimes \mathbf{e}_\beta = \sum_{\alpha, \beta=1}^3 S'_{\alpha\beta} \mathbf{e}'_\alpha \otimes \mathbf{e}'_\beta \quad (2.41)$$

Introducing the relationship between the new and old bases given by the angle cosines as shown in Equations (2.11a–b) and after simple algebra, a relationship between both sets of tensor components emerges as,

$$[\mathbf{S}]' = [\mathbf{Q}]^T [\mathbf{S}] [\mathbf{Q}] \quad \text{or} \quad S'_{ij} = \sum_{k, l=1}^3 Q_{ki} S_{kl} Q_{lj} \quad (2.42)$$

Using this equation and assuming some elementary knowledge of a two-dimensional state of stresses, the invariant nature of the stress tensor is shown in Example 2.4.

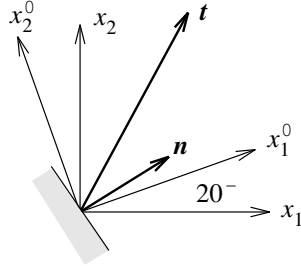
EXAMPLE 2.4: Tensor invariance

$$\begin{aligned}
 [\mathbf{t}] &= \begin{bmatrix} 2.232 \\ 2.866 \end{bmatrix}; & [\mathbf{t}]' &= \begin{bmatrix} 3.079 \\ 1.932 \end{bmatrix} \\
 [\mathbf{n}] &= \begin{bmatrix} 0.866 \\ 0.500 \end{bmatrix}; & [\mathbf{n}]' &= \begin{bmatrix} 0.985 \\ 0.174 \end{bmatrix} \\
 [\boldsymbol{\sigma}] &= \begin{bmatrix} 2 & 1 \\ 1 & 4 \end{bmatrix}; & [\boldsymbol{\sigma}]' &= \begin{bmatrix} 2.878 & 1.409 \\ 1.409 & 3.125 \end{bmatrix}
 \end{aligned}$$

Consider a two-dimensional example of a stress tensor $\boldsymbol{\sigma}$ having Cartesian components $[\boldsymbol{\sigma}]$ and an associated unit normal vector \mathbf{n} having components $[\mathbf{n}]$. The traction force \mathbf{t} having components $[\mathbf{t}]$ on the surface normal to \mathbf{n} is,

$$[\mathbf{t}] = [\boldsymbol{\sigma}] [\mathbf{n}] \text{ or } \begin{bmatrix} 2.232 \\ 2.866 \end{bmatrix} = \begin{bmatrix} 2 & 1 \\ 1 & 4 \end{bmatrix} \begin{bmatrix} 0.866 \\ 0.500 \end{bmatrix}$$

Now rotate the Cartesian axes anticlockwise through an angle $\alpha = 20^\circ$ in which the same stress tensor $\boldsymbol{\sigma}$ now has components $[\boldsymbol{\sigma}]'$ and the normal vector \mathbf{n} components $[\mathbf{n}]'$. The traction vector \mathbf{t} having components $[\mathbf{t}]'$ on the surface normal to \mathbf{n} is,

$$[\mathbf{t}]' = [\boldsymbol{\sigma}]' [\mathbf{n}]' \text{ or } \begin{bmatrix} 3.079 \\ 1.932 \end{bmatrix} = \begin{bmatrix} 2.878 & 1.409 \\ 1.409 & 3.125 \end{bmatrix} \begin{bmatrix} 0.985 \\ 0.174 \end{bmatrix}$$

The vectors \mathbf{n} and \mathbf{t} have remained unchanged even though their components have changed. Likewise the *stress tensor* $\boldsymbol{\sigma}$ has remained unchanged in that it *is that which operates on \mathbf{n} to give \mathbf{t}* , even though its components have changed. Hence, the general expression $\mathbf{t} = \boldsymbol{\sigma} \mathbf{n}$ can justifiably be written.

EXAMPLE 2.4 (*cont.*)

Noting that from Equation (2.13b) $[\mathbf{t}]' = [\mathbf{Q}]^T [\mathbf{t}]$ and $[\mathbf{n}]' = [\mathbf{Q}]^T [\mathbf{n}]$ it is easy to show that,

$$[\boldsymbol{\sigma}]' = [\mathbf{Q}]^T [\boldsymbol{\sigma}] [\mathbf{Q}]; \quad [\mathbf{Q}] = \begin{bmatrix} \cos \alpha & -\sin \alpha \\ \sin \alpha & \cos \alpha \end{bmatrix}$$

2.2.3 VECTOR AND TENSOR INVARIANTS

The above sections have shown that when different bases are used, vectors and tensors manifest themselves via different sets of components. An interesting exception to this rule is the case of the identity tensor or its multiples $\alpha \mathbf{I}$. Using Equation (2.42) it is easy to show that the components of these tensors remain unchanged by the rotation of the axes as,

$$\begin{aligned} [\alpha \mathbf{I}]' &= [\mathbf{Q}]^T [\alpha \mathbf{I}] [\mathbf{Q}] \\ &= \alpha [\mathbf{Q}^T \mathbf{Q}] \\ &= [\alpha \mathbf{I}] \end{aligned} \tag{2.43}$$

Tensors that satisfy this property are said to be *isotropic* and are used in continuum mechanics to describe materials that exhibit identical properties in all directions.

In general, however, the components of vectors and second-order tensors will change when the axes are rotated. Nevertheless, certain intrinsic magnitudes associated with them will remain invariant under such transformations. For example, the scalar product between two vectors \mathbf{u} and \mathbf{v} , defined in Section 2.2.1 as,

$$\mathbf{u} \cdot \mathbf{v} = \sum_{\alpha=1}^3 u_{\alpha} v_{\alpha} = [\mathbf{u}]^T [\mathbf{v}] \tag{2.44}$$

remains invariant when the components change as a result of a rotation \mathbf{Q} of the axes. This is easily proved with the help of Equation (2.13a) and the orthogonality of \mathbf{Q} as,

$$\begin{aligned} \mathbf{u} \cdot \mathbf{v} &= [\mathbf{u}]^T [\mathbf{v}] \\ &= ([\mathbf{Q}][\mathbf{u}]')^T [\mathbf{Q}][\mathbf{v}]' \\ &= ([\mathbf{u}]')^T [\mathbf{Q}^T \mathbf{Q}][\mathbf{v}]' \\ &= ([\mathbf{u}]')^T [\mathbf{v}]' \end{aligned} \tag{2.45}$$

Consequently, the modulus or magnitude of a vector, defined as,

$$\|\mathbf{u}\| = \sqrt{\mathbf{u} \cdot \mathbf{u}} \quad (2.46)$$

is an invariant, that is, an intrinsic physical property of the vector.

Insofar as tensors can be expressed in terms of dyadic products of base vectors it is reasonable to enquire if invariant quantities can be associated with tensors. This is indeed the case, and the first of these magnitudes, denoted as $I_{\mathbf{S}}$, is given by the *trace* which is defined as the sum of the diagonal components of the tensor \mathbf{S} as,

$$I_{\mathbf{S}} = \text{tr}\mathbf{S} = \sum_{\alpha=1}^3 S_{\alpha\alpha} \quad (2.47)$$

The invariance of this magnitude can be easily checked using Equation (2.41) in an indicial form and recalling the orthogonality of \mathbf{Q} given by Equation (2.26), to give,

$$\begin{aligned} \sum_{\alpha=1}^3 S'_{\alpha\alpha} &= \sum_{i,k,l=1}^3 Q_{ki} S_{kl} Q_{li} \\ &= \sum_{k,l=1}^3 S_{kl} \delta_{kl} \\ &= \sum_{k=1}^3 S_{kk} \end{aligned} \quad (2.48)$$

Some useful and simple-to-prove properties of the trace are,

$$\text{tr}(\mathbf{u} \otimes \mathbf{v}) = \mathbf{u} \cdot \mathbf{v} \quad (2.49a)$$

$$\text{tr}\mathbf{S}^T = \text{tr}\mathbf{S} \quad (2.49b)$$

$$\text{tr}\mathbf{S}_1\mathbf{S}_2 = \text{tr}\mathbf{S}_2\mathbf{S}_1 \quad (2.49c)$$

EXAMPLE 2.5: Proof of Equation (2.49a)

Property (2.49a) follows from the components of the dyadic product discussed in Example 2.3 and the definition of the scalar product as,

$$\begin{aligned} \text{tr}(\mathbf{u} \otimes \mathbf{v}) &= \sum_{\alpha=1}^3 (\mathbf{u} \otimes \mathbf{v})_{\alpha\alpha} \\ &= \sum_{\alpha=1}^3 u_{\alpha} v_{\alpha} \\ &= \mathbf{u} \cdot \mathbf{v} \end{aligned}$$

Analogous to the scalar product of vectors, the *double product* or *double contraction* of two tensors \mathbf{A} and \mathbf{B} is an invariant magnitude defined in terms of the trace as,

$$\mathbf{A} : \mathbf{B} = \text{tr}(\mathbf{A}^T \mathbf{B}) \quad (2.50)$$

which recalling the properties of the trace can be variously written as,

$$\mathbf{A} : \mathbf{B} = \text{tr}(\mathbf{A}^T \mathbf{B}) = \text{tr}(\mathbf{B} \mathbf{A}^T) = \text{tr}(\mathbf{B}^T \mathbf{A}) = \text{tr}(\mathbf{A} \mathbf{B}^T) = \sum_{i,j=1}^3 A_{ij} B_{ij} \quad (2.51)$$

Further useful properties of the double contraction are,

$$\text{tr} \mathbf{S} = \mathbf{I} : \mathbf{S} \quad (2.52a)$$

$$\mathbf{S} : (\mathbf{u} \otimes \mathbf{v}) = \mathbf{u} \cdot \mathbf{S} \mathbf{v} \quad (2.52b)$$

$$(\mathbf{u} \otimes \mathbf{v}) : (\mathbf{x} \otimes \mathbf{y}) = (\mathbf{u} \cdot \mathbf{x})(\mathbf{v} \cdot \mathbf{y}) \quad (2.52c)$$

$$\mathbf{S} : \mathbf{W} = 0 \quad \text{if} \quad \mathbf{S}^T = \mathbf{S} \quad \text{and} \quad \mathbf{W}^T = -\mathbf{W} \quad (2.52d)$$

A second independent invariant of a tensor \mathbf{S} can now be defined as*,

$$II_{\mathbf{S}} = \mathbf{S} : \mathbf{S} \quad (2.53)$$

A third and final invariant of a second-order tensor is provided by its determinant, which is simply defined as the determinant of the matrix of components as,

$$III_{\mathbf{S}} = \det \mathbf{S} = \det[\mathbf{S}] \quad (2.54)$$

Proof of the invariance of the determinant follows easily from Equation (2.42) and the orthogonality of the transformation tensor \mathbf{Q} as,

$$\begin{aligned} \det [\mathbf{S}'] &= \det([\mathbf{Q}]^T [\mathbf{S}] [\mathbf{Q}]) \\ &= \det[\mathbf{Q}]^T \det[\mathbf{S}] \det[\mathbf{Q}] \\ &= \det[\mathbf{Q}^T \mathbf{Q}] \det[\mathbf{S}] \\ &= \det[\mathbf{S}] \end{aligned} \quad (2.55)$$

An alternative way in which invariant magnitudes of second-order tensors can be explored is by studying the existence of eigenvectors and eigenvalues. For a given tensor \mathbf{S} , a vector \mathbf{n} is said to be an eigenvector with

* In other texts the following alternative definition is frequently used,

$$II_{\mathbf{S}} = \frac{1}{2} I_{\mathbf{S}}^2 - \mathbf{S} : \mathbf{S}$$

an associated eigenvalue λ if,

$$\mathbf{S}\mathbf{n} = \lambda\mathbf{n} \quad (2.56)$$

Linear algebra theory shows that the eigenvalues λ that satisfy the above equation are the roots of a third-degree polynomial obtained as,

$$\det(\mathbf{S} - \lambda\mathbf{I}) = 0 \quad (2.57)$$

In general, however, the roots of such an equation can be imaginary and hence of little practical use. An important exception is the case of symmetric tensors, for which it is possible to prove not only that there exist three real roots of Equation (2.57), λ_1, λ_2 , and λ_3 , but also that the three corresponding eigenvectors $\mathbf{n}_1, \mathbf{n}_2$, and \mathbf{n}_3 are orthogonal, that is,

$$\mathbf{S}\mathbf{n}_i = \lambda_i\mathbf{n}_i; \quad i = 1, 2, 3 \quad (2.58a)$$

$$\mathbf{n}_i \cdot \mathbf{n}_j = \delta_{ij}; \quad i, j = 1, 2, 3 \quad (2.58b)$$

Consequently, the above unit eigenvectors can be used as an alternative Cartesian base in which Equations (2.33) and (2.58a) show that the off-diagonal components of \mathbf{S} vanish whereas the three diagonal components are precisely the eigenvalues λ_i . Accordingly, the symmetric tensor \mathbf{S} can be conveniently written as,

$$\mathbf{S} = \sum_{i=1}^3 \lambda_i \mathbf{n}_i \otimes \mathbf{n}_i \quad (2.59)$$

The eigenvalues of a symmetric tensor are independent of the Cartesian axes chosen and therefore constitute an alternative set of invariants. Finally, relationships between the invariants $I_{\mathbf{S}}$, $II_{\mathbf{S}}$, and $III_{\mathbf{S}}$ and the eigenvalues can be derived by applying Definitions (2.47), (2.53), and (2.54) to Equation (2.59) to give,

$$I_{\mathbf{S}} = \lambda_1 + \lambda_2 + \lambda_3 \quad (2.60a)$$

$$II_{\mathbf{S}} = \lambda_1^2 + \lambda_2^2 + \lambda_3^2 \quad (2.60b)$$

$$III_{\mathbf{S}} = \lambda_1 \lambda_2 \lambda_3 \quad (2.60c)$$

2.2.4 HIGHER ORDER TENSORS

It will be seen later in Chapter 5 that the second-order stress and strain tensors are related via a fourth-order constitutive or material behavior tensor. In order to appreciate fourth-order tensors it is necessary to examine the intermediate third-order tensors. Inevitably things are likely to get more difficult and because an appreciation of this section is not immediately necessary, it is suggested that what follows be read just prior to Chapter 5.

Although there are several ways in which higher-order tensors can be defined, the procedure used here is a simple extension of Definition (2.15), employed for second-order tensors. In this way, a third-order tensor is defined as a linear map from an arbitrary vector \mathbf{u} to a second-order tensor \mathbf{S} as,

$$\mathcal{A}\mathbf{u} = \mathbf{S} \quad (2.61)$$

In particular, the tensor product of three arbitrary vectors yields a third-order tensor $\mathbf{u} \otimes \mathbf{v} \otimes \mathbf{w}$ defined in a manner similar to Equation (2.28) so that any vector \mathbf{x} is mapped to,

$$(\mathbf{u} \otimes \mathbf{v} \otimes \mathbf{w})\mathbf{x} = (\mathbf{w} \cdot \mathbf{x})(\mathbf{u} \otimes \mathbf{v}) \quad (2.62)$$

This definition combined with the fact that second-order tensors can be expressed as linear combinations of dyadic products leads to the following expressions for the tensor product of a vector and a second-order tensor as,

$$(\mathbf{S} \otimes \mathbf{v})\mathbf{u} = (\mathbf{u} \cdot \mathbf{v})\mathbf{S} \quad (2.63a)$$

$$(\mathbf{v} \otimes \mathbf{S})\mathbf{u} = \mathbf{v} \otimes (\mathbf{S}\mathbf{u}) \quad (2.63b)$$

The 27 third-order tensors $\mathbf{e}_i \otimes \mathbf{e}_j \otimes \mathbf{e}_k$ for $i, j, k = 1, 2, 3$, which are obtained by taking the tensor products of the three Cartesian base vectors, constitute a basis in which any third-order tensor \mathcal{A} can be expressed as,

$$\mathcal{A} = \sum_{i,j,k=1}^3 \mathcal{A}_{ijk} \mathbf{e}_i \otimes \mathbf{e}_j \otimes \mathbf{e}_k \quad (2.64)$$

where a manipulation similar to that employed in Equation (2.33) for second-order tensors will verify that the components of \mathcal{A} are,

$$\mathcal{A}_{ijk} = (\mathbf{e}_i \otimes \mathbf{e}_j) : \mathcal{A}\mathbf{e}_k \quad (2.65)$$

An example of a third-order tensor of interest in continuum mechanics is the *alternating tensor* \mathcal{E} , which is defined in such a way that any vector \mathbf{w} is mapped to,

$$\mathcal{E}\mathbf{w} = -\mathbf{W}_\mathbf{w} \quad (2.66)$$

where $\mathbf{W}_\mathbf{w}$ is the second-order tensor defined in Equation (2.22). The components of \mathcal{E} follow from Equations (2.65–66) and (2.22) as,

$$\begin{aligned} \mathcal{E}_{ijk} &= (\mathbf{e}_i \otimes \mathbf{e}_j) : (\mathcal{E}\mathbf{e}_k) \\ &= -(\mathbf{e}_i \otimes \mathbf{e}_j) : \mathbf{W}_{\mathbf{e}_k} \\ &= -\mathbf{e}_i \cdot (\mathbf{W}_{\mathbf{e}_k} \mathbf{e}_j) \\ &= \mathbf{e}_i \cdot (\mathbf{e}_j \times \mathbf{e}_k) \end{aligned} \quad (2.67)$$

The result of the above triple product is zero if any indices are repeated, 1 if the permutation $\{i, j, k\}$ is even, and -1 otherwise. Note that exactly the same components would be obtained if a different Cartesian base were used, that is, \mathcal{E} is an isotropic third-order tensor. Using these $\{0, 1, -1\}$ components, the tensor \mathcal{E} can be expressed as,

$$\begin{aligned} \mathcal{E} = & e_1 \otimes e_2 \otimes e_3 + e_3 \otimes e_1 \otimes e_2 + e_2 \otimes e_3 \otimes e_1 \\ & - e_3 \otimes e_2 \otimes e_1 - e_1 \otimes e_3 \otimes e_2 - e_2 \otimes e_1 \otimes e_3 \end{aligned} \quad (2.68)$$

The double contraction of a third-order tensor and a second-order tensor is defined in such a way that for the dyadic product of any two vectors \mathbf{u} and \mathbf{v} a new vector is obtained as,

$$\mathcal{A} : (\mathbf{u} \otimes \mathbf{v}) = (\mathcal{A}\mathbf{v})\mathbf{u} \quad (2.69)$$

Note that the result of the double contraction is a vector and not a scalar. In fact, third-order tensors can be alternatively defined as linear maps from second-order tensors to vectors as shown in the above double contraction. For example, applying the above definition to the alternating tensor gives,

$$\begin{aligned} \mathcal{E} : (\mathbf{u} \otimes \mathbf{v}) &= (\mathcal{E}\mathbf{v})\mathbf{u} \\ &= -\mathbf{W}_v\mathbf{u} \\ &= \mathbf{u} \times \mathbf{v} \end{aligned} \quad (2.70)$$

This result, instead of Equation (2.66), could have been used to define the alternating tensor \mathcal{E} .

In general, the double contraction of a third-order tensor by a second-order tensor \mathbf{S} can be evaluated in terms of their respective components using Definition (2.69) together with Equations (2.32) and (2.65) to give,

$$\mathcal{A} : \mathbf{S} = \sum_{i,j,k=1}^3 \mathcal{A}_{ijk} S_{jk} e_i \quad (2.71)$$

Additional properties of the double contraction are given below without proof,

$$(\mathbf{u} \otimes \mathbf{v} \otimes \mathbf{w}) : (\mathbf{x} \otimes \mathbf{y}) = (\mathbf{x} \cdot \mathbf{v})(\mathbf{y} \cdot \mathbf{w})\mathbf{u} \quad (2.72a)$$

$$(\mathbf{u} \otimes \mathbf{S}) : \mathbf{T} = (\mathbf{S} : \mathbf{T})\mathbf{u} \quad (2.72b)$$

$$(\mathbf{S} \otimes \mathbf{u}) : \mathbf{T} = \mathbf{S}\mathbf{T}\mathbf{u} \quad (2.72c)$$

EXAMPLE 2.6: Proof of Equation (2.71)

In order to prove Equation (2.71) we first express both tensors \mathcal{A} and \mathcal{S} in terms of their components as,

$$\mathcal{A} = \sum_{i,j,k=1}^3 \mathcal{A}_{ijk} \mathbf{e}_i \otimes \mathbf{e}_j \otimes \mathbf{e}_k; \quad \mathcal{S} = \sum_{l,m=1}^3 S_{lm} \mathbf{e}_l \otimes \mathbf{e}_m$$

Taking the double contraction now gives,

$$\begin{aligned} \mathcal{A} : \mathcal{S} &= \sum_{i,j,k,l,m=1}^3 \mathcal{A}_{ijk} S_{lm} (\mathbf{e}_i \otimes \mathbf{e}_j \otimes \mathbf{e}_k) : (\mathbf{e}_l \otimes \mathbf{e}_m) \\ &= \sum_{i,j,k,l,m=1}^3 \mathcal{A}_{ijk} S_{lm} [(\mathbf{e}_i \otimes \mathbf{e}_j \otimes \mathbf{e}_k) \mathbf{e}_m] \mathbf{e}_l \\ &= \sum_{i,j,k,l,m=1}^3 \mathcal{A}_{ijk} S_{lm} (\mathbf{e}_k \cdot \mathbf{e}_m) (\mathbf{e}_j \cdot \mathbf{e}_l) \mathbf{e}_i \\ &= \sum_{i,j,k,l,m=1}^3 \mathcal{A}_{ijk} S_{lm} \delta_{km} \delta_{jl} \mathbf{e}_i \\ &= \sum_{i,j,k=1}^3 \mathcal{A}_{ijk} S_{jk} \mathbf{e}_i \end{aligned}$$

Tensors of any order can now be defined by recursive use of Equation (2.61). For instance, a fourth-order tensor \mathcal{C} is a linear map between an arbitrary vector \mathbf{u} and a third-order tensor \mathcal{A} as,

$$\mathcal{C}\mathbf{u} = \mathcal{A} \quad (2.73)$$

Observe that no explicit notational distinction is made between third-, fourth-, or any higher-order tensors. Examples of fourth-order tensors are obtained by extending the definition of the tensor product of vectors in the obvious way to give,

$$(\mathbf{u}_1 \otimes \mathbf{u}_2 \otimes \mathbf{u}_3 \otimes \mathbf{u}_4)\mathbf{v} = (\mathbf{v} \cdot \mathbf{u}_4)(\mathbf{u}_1 \otimes \mathbf{u}_2 \otimes \mathbf{u}_3) \quad (2.74)$$

Similar tensor products of a vector and a third-order tensor and second-order tensors are inferred from the above definition as,

$$(\mathcal{A} \otimes \mathbf{u})\mathbf{v} = (\mathbf{u} \cdot \mathbf{v})\mathcal{A} \quad (2.75a)$$

$$(\mathbf{u} \otimes \mathcal{A})\mathbf{v} = \mathbf{u} \otimes (\mathcal{A}\mathbf{v}) \quad (2.75b)$$

$$(\mathcal{T} \otimes \mathcal{S})\mathbf{v} = \mathcal{T} \otimes (\mathcal{S}\mathbf{v}) \quad (2.75c)$$

Additionally, the double contraction of a fourth- (or higher) order tensor \mathcal{C} with a second-order tensor is again defined using Equation (2.69) to yield a second-order tensor as,

$$\mathcal{C} : (\mathbf{u} \otimes \mathbf{v}) = (\mathcal{C}\mathbf{v})\mathbf{u} \quad (2.76)$$

An illustration of this would be the crucially important constitutive relationship between a second-order stress tensor $\boldsymbol{\sigma}$ and a second-order strain tensor $\boldsymbol{\varepsilon}$ given as $\boldsymbol{\sigma} = \mathcal{C} : \boldsymbol{\varepsilon}$, where \mathcal{C} would be a fourth-order elasticity tensor.

Properties similar to those listed in Equations (2.72a–c) are obtained as,

$$(\mathbf{u}_1 \otimes \mathbf{u}_2 \otimes \mathbf{u}_3 \otimes \mathbf{u}_4) : (\mathbf{x} \otimes \mathbf{y}) = (\mathbf{x} \cdot \mathbf{u}_3)(\mathbf{y} \cdot \mathbf{u}_4)(\mathbf{u}_1 \otimes \mathbf{u}_2) \quad (2.77a)$$

$$(\mathbf{S}_1 \otimes \mathbf{S}_2) : \mathbf{T} = (\mathbf{S}_2 : \mathbf{T})\mathbf{S}_1 \quad (2.77b)$$

$$(\mathcal{A} \otimes \mathbf{u}) : \mathbf{T} = \mathcal{A}(\mathbf{T}\mathbf{u}) \quad (2.77c)$$

$$(\mathbf{u} \otimes \mathcal{A}) : \mathbf{T} = \mathbf{u} \otimes (\mathcal{A} : \mathbf{T}) \quad (2.77d)$$

Recalling that the double contraction of a fourth-order tensor with a second-order tensor gives a second-order tensor, fourth-order tensors can be also defined as linear mappings between second-order tensors. For instance, the fourth-order identity tensor \mathcal{I} and the transposition tensor $\tilde{\mathcal{I}}$ are defined in such a way that any second-order tensor \mathbf{S} is mapped onto itself and its transpose respectively as,

$$\mathcal{I} : \mathbf{S} = \mathbf{S} \quad (2.78a)$$

$$\tilde{\mathcal{I}} : \mathbf{S} = \mathbf{S}^T \quad (2.78b)$$

Fourth-order tensors can be expressed as linear combinations of the 81 tensor products of the Cartesian base vectors $\mathbf{e}_i \otimes \mathbf{e}_j \otimes \mathbf{e}_k \otimes \mathbf{e}_l$ for $i, j, k, l = 1, 2, 3$ as,

$$\mathcal{C} = \sum_{i,j,k,l=1}^3 \mathcal{C}_{ijkl} \mathbf{e}_i \otimes \mathbf{e}_j \otimes \mathbf{e}_k \otimes \mathbf{e}_l \quad (2.79a)$$

where it can be proved that the components \mathcal{C}_{ijkl} are given as,

$$\mathcal{C}_{ijkl} = (\mathbf{e}_i \otimes \mathbf{e}_j) : \mathcal{C} : (\mathbf{e}_k \otimes \mathbf{e}_l)$$

For instance, the components of \mathcal{I} are obtained with the help of Equa-

tions (2.79) and (2.52c) as,

$$\begin{aligned}
 \mathcal{I}_{ijkl} &= (\mathbf{e}_i \otimes \mathbf{e}_j) : \mathcal{I} : (\mathbf{e}_k \otimes \mathbf{e}_l) \\
 &= (\mathbf{e}_i \otimes \mathbf{e}_j) : (\mathbf{e}_k \otimes \mathbf{e}_l) \\
 &= (\mathbf{e}_i \cdot \mathbf{e}_k)(\mathbf{e}_j \cdot \mathbf{e}_l) \\
 &= \delta_{ik}\delta_{jl}
 \end{aligned} \tag{2.80}$$

and, similarly, the components of $\tilde{\mathcal{I}}$ are,

$$\begin{aligned}
 \tilde{\mathcal{I}}_{ijkl} &= (\mathbf{e}_i \otimes \mathbf{e}_j) : \tilde{\mathcal{I}} : (\mathbf{e}_k \otimes \mathbf{e}_l) \\
 &= (\mathbf{e}_i \otimes \mathbf{e}_j) : (\mathbf{e}_l \otimes \mathbf{e}_k) \\
 &= (\mathbf{e}_i \cdot \mathbf{e}_l)(\mathbf{e}_j \cdot \mathbf{e}_k) \\
 &= \delta_{il}\delta_{jk}
 \end{aligned} \tag{2.81}$$

Consequently, these two tensors can be expressed as,

$$\mathcal{I} = \sum_{i,j=1}^3 \mathbf{e}_i \otimes \mathbf{e}_j \otimes \mathbf{e}_i \otimes \mathbf{e}_j \tag{2.82a}$$

$$\tilde{\mathcal{I}} = \sum_{i,j=1}^3 \mathbf{e}_i \otimes \mathbf{e}_j \otimes \mathbf{e}_j \otimes \mathbf{e}_i \tag{2.82b}$$

Observe that both these tensors are isotropic, as the same components would emerge from Equations (2.80–81) regardless of the Cartesian base being used. Isotropic fourth-order tensors are of particular interest in continuum mechanics because they will be used to describe the elasticity tensor of materials that exhibit equal properties in all directions. In fact, it is possible to prove that all fourth-order isotropic tensors are combinations of \mathcal{I} , $\tilde{\mathcal{I}}$ and the additional isotropic tensor $\mathbf{I} \otimes \mathbf{I}$ as,

$$\mathcal{C} = \alpha \mathbf{I} \otimes \mathbf{I} + \beta \mathcal{I} + \gamma \tilde{\mathcal{I}} \tag{2.83}$$

Examples of such combinations are the tensors \mathcal{S} , \mathcal{W} , and \mathcal{D} defined as,

$$\mathcal{S} = \frac{1}{2}(\mathcal{I} + \tilde{\mathcal{I}}) \tag{2.84a}$$

$$\mathcal{W} = \frac{1}{2}(\mathcal{I} - \tilde{\mathcal{I}}) \tag{2.84b}$$

$$\mathcal{D} = \mathcal{I} - \frac{1}{3}\mathbf{I} \otimes \mathbf{I} \tag{2.84c}$$

which project a second-order tensor \mathcal{S} onto its symmetric, skew, and devi-

atoric components as,

$$\mathcal{S} : \mathcal{S} = \frac{1}{2}(\mathcal{S} + \mathcal{S}^T) \quad (2.85a)$$

$$\mathcal{W} : \mathcal{S} = \frac{1}{2}(\mathcal{S} - \mathcal{S}^T) \quad (2.85b)$$

$$\mathcal{D} : \mathcal{S} = \mathcal{S}' = \mathcal{S} - \frac{1}{3}(\text{tr}\mathcal{S})\mathbf{I} \quad (2.85c)$$

Finally, the definition of symmetric second-order tensors given in the previous section can be extended to fourth-order tensors. In this way a fourth-order tensor \mathcal{C} is said to be symmetric if for any arbitrary second-order tensors \mathcal{S} and \mathcal{T} , the following expression is satisfied,

$$\mathcal{S} : \mathcal{C} : \mathcal{T} = \mathcal{T} : \mathcal{C} : \mathcal{S} \quad (2.86)$$

For example it is easy to show that $\mathbf{I} \otimes \mathbf{I}$, \mathcal{I} and $\tilde{\mathcal{I}}$ are symmetric fourth-order tensors and consequently combinations of these three tensors such as \mathcal{S} , \mathcal{W} , and \mathcal{D} are also symmetric.

EXAMPLE 2.7: Elasticity tensor

In linear isotropic elasticity the stress tensor $\boldsymbol{\sigma}$ is related to the small strain tensor $\boldsymbol{\varepsilon}$ by the Lamé material coefficients λ and μ as,

$$\boldsymbol{\sigma} = \lambda(\text{tr}\boldsymbol{\varepsilon})\mathbf{I} + 2\mu\boldsymbol{\varepsilon}$$

This equation can be rewritten in terms of the fourth-order elasticity tensor \mathcal{C} as,

$$\boldsymbol{\sigma} = \mathcal{C} : \boldsymbol{\varepsilon}; \quad \mathcal{C} = \lambda\mathbf{I} \otimes \mathbf{I} + 2\mu\mathcal{I}; \quad C_{ijkl} = \lambda\delta_{ij}\delta_{kl} + 2\mu\delta_{ik}\delta_{jl}$$

Alternatively the above relationship can be inverted to give the strain expressed in terms of the stress tensor. To achieve this, note first that taking the trace of the above stress–strain equation gives,

$$\text{tr}\boldsymbol{\sigma} = (3\lambda + 2\mu)\text{tr}\boldsymbol{\varepsilon}$$

and consequently $\boldsymbol{\varepsilon}$ can be written as,

$$\boldsymbol{\varepsilon} = \frac{1}{2\mu}\boldsymbol{\sigma} - \frac{\lambda\text{tr}\boldsymbol{\sigma}}{2\mu(3\lambda + 2\mu)}\mathbf{I}$$

or in terms of the Young's modulus E and Poisson's ratio ν as,

$$\boldsymbol{\varepsilon} = \frac{1}{E}[(1 + \nu)\boldsymbol{\sigma} - \nu(\text{tr}\boldsymbol{\sigma})\mathbf{I}]; \quad E = \frac{\mu(3\lambda + 2\mu)}{\lambda + \mu}; \quad \mu = \frac{\lambda}{2\lambda + 2\mu}$$

Hence the inverse elasticity tensor can be defined as,

$$\boldsymbol{\varepsilon} = \mathcal{C}^{-1} : \boldsymbol{\sigma}; \quad \mathcal{C}^{-1} = -\frac{\nu}{E}\mathbf{I} \otimes \mathbf{I} + \frac{1 + \nu}{E}\mathcal{I}$$

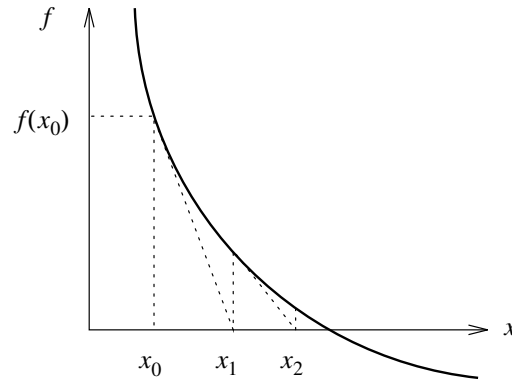
FIGURE 2.3 One-degree-of-freedom nonlinear problem $f(x) = 0$.

2.3 LINEARIZATION AND THE DIRECTIONAL DERIVATIVE

Nonlinear problems in continuum mechanics are invariably solved by linearizing the nonlinear equations and iteratively solving the resulting linear equations until a solution to the nonlinear problem is found. The Newton–Raphson method is the most popular example of such a technique. Correct linearization of the nonlinear equations is fundamental for the success of such techniques. In this section we will consolidate the concept of the directional derivative introduced in Chapter 1. The familiar Newton–Raphson scheme will be used as the initial vehicle for exploring the ideas that will eventually be generalized.

2.3.1 ONE DEGREE OF FREEDOM

Consider the one-degree-of-freedom nonlinear equation shown in Figure 2.3,

$$f(x) = 0 \quad (2.87)$$

Given an initial guess of the solution, x_0 , the function $f(x)$ can be expressed in the neighborhood of x_0 using a Taylor’s series as,

$$f(x) = f(x_0) + \left. \frac{df}{dx} \right|_{x_0} (x - x_0) + \frac{1}{2} \left. \frac{d^2 f}{dx^2} \right|_{x_0} (x - x_0)^2 + \dots \quad (2.88)$$

If the increment in x is expressed as $u = (x - x_0)$ then (2.88) can be rewritten as,

$$f(x_0 + u) = f(x_0) + \left. \frac{df}{dx} \right|_{x_0} u + \frac{1}{2} \left. \frac{d^2 f}{dx^2} \right|_{x_0} u^2 + \dots \quad (2.89)$$

To establish the Newton–Raphson procedure for this single-degree-of-freedom case, (2.89) is linearized by truncating the Taylor’s expression to give,

$$f(x_0 + u) \approx f(x_0) + \left. \frac{df}{dx} \right|_{x_0} u \quad (2.90)$$

This is clearly a linear function in u , and the term $u(df/dx)|_{x_0}$ is called the linearized increment in $f(x)$ at x_0 with respect to u . This is generally expressed as,

$$Df(x_0)[u] = \left. \frac{df}{dx} \right|_{x_0} u \approx f(x_0 + u) - f(x_0) \quad (2.91)$$

The symbol $Df(x_0)[u]$ denotes a derivative, formed at x_0 , that operates in some linear manner (not necessarily multiplicative as here) on u .

Using Equation (2.90) the Newton–Raphson iterative procedure is set up by requiring the function $f(x_k + u)$ to vanish, thus giving a linear equation in u as,

$$f(x_k) + Df(x_k)[u] = 0 \quad (2.92)$$

from which the new iterative value x_{k+1} , illustrated in Figure 2.3, is obtained as,

$$u = \left[- \left. \frac{df}{dx} \right|_{x_k} \right]^{-1} f(x_k); \quad x_{k+1} = x_k + u \quad (2.93)$$

This simple one-degree-of-freedom case will now be generalized in order to further develop the concept of the directional derivative.

2.3.2 GENERAL SOLUTION TO A NONLINEAR PROBLEM

Consider a set of general nonlinear equations given as,

$$\mathcal{F}(\mathbf{x}) = \mathbf{0} \quad (2.94)$$

where the function $\mathcal{F}(\mathbf{x})$ can represent anything from a system of nonlinear algebraic equations to more complex cases such as nonlinear differential equations where the unknowns \mathbf{x} could be sets of *functions*. Consequently \mathbf{x} represents a list of unknown variables or functions.

Consider an initial guess \mathbf{x}_0 and a general change or increment \mathbf{u} that, it is hoped, will generate $\mathbf{x} = \mathbf{x}_0 + \mathbf{u}$ closer to the solution of Equation (2.94). In order to replicate the example given in Section 2.3.1 and because, in general, it is not immediately obvious how to express the derivative of a complicated function \mathcal{F} with respect to what could also be a function \mathbf{x} , a single artificial parameter ϵ is introduced that enables a nonlinear function

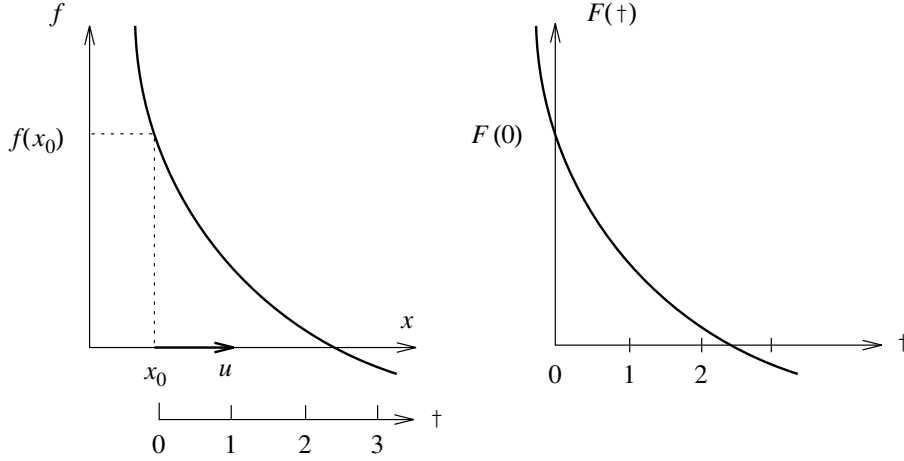
FIGURE 2.4 Single DOF nonlinear problem $f(x) = 0$ and $F(\epsilon) = 0$.

\mathbf{F} in ϵ , (not equal to \mathcal{F}), to be established as,

$$\mathbf{F}(\epsilon) = \mathcal{F}(\mathbf{x}_0 + \epsilon \mathbf{u}) \quad (2.95)$$

For example, in the one-degree-of-freedom case, discussed in Section 2.3.1, $\mathbf{F}(\epsilon)$ becomes,

$$F(\epsilon) = f(x_0 + \epsilon u) \quad (2.96)$$

This is illustrated for the one-degree-of-freedom case in Figure 2.4.

A more general case, illustrating (2.95), involving two unknown variables x_1 and x_2 is shown in Figure 2.5. Observe how ϵ changes the function \mathcal{F} in the direction \mathbf{u} and that clearly $\mathbf{F}(\epsilon) \neq \mathcal{F}(\mathbf{x})$.

In order to develop the Newton–Raphson method together with the associated linearized equations, a Taylor’s series expansion of the nonlinear function $\mathbf{F}(\epsilon)$ about $\epsilon = 0$, corresponding to $\mathbf{x} = \mathbf{x}_0$, gives,

$$\mathbf{F}(\epsilon) = \mathbf{F}(0) + \left. \frac{d\mathbf{F}}{d\epsilon} \right|_{\epsilon=0} \epsilon + \frac{1}{2} \left. \frac{d^2\mathbf{F}}{d\epsilon^2} \right|_{\epsilon=0} \epsilon^2 + \dots \quad (2.97)$$

Introducing the definition of \mathbf{F} given in Equation (2.95) into the above Taylor’s series yields,

$$\mathcal{F}(\mathbf{x}_0 + \epsilon \mathbf{u}) = \mathcal{F}(\mathbf{x}_0) + \epsilon \left. \frac{d}{d\epsilon} \right|_{\epsilon=0} \mathcal{F}(\mathbf{x}_0 + \epsilon \mathbf{u}) + \frac{\epsilon^2}{2} \left. \frac{d^2}{d\epsilon^2} \right|_{\epsilon=0} \mathcal{F}(\mathbf{x}_0 + \epsilon \mathbf{u}) + \dots \quad (2.98)$$

Truncating this Taylor’s series gives the change, or increment, in the non-

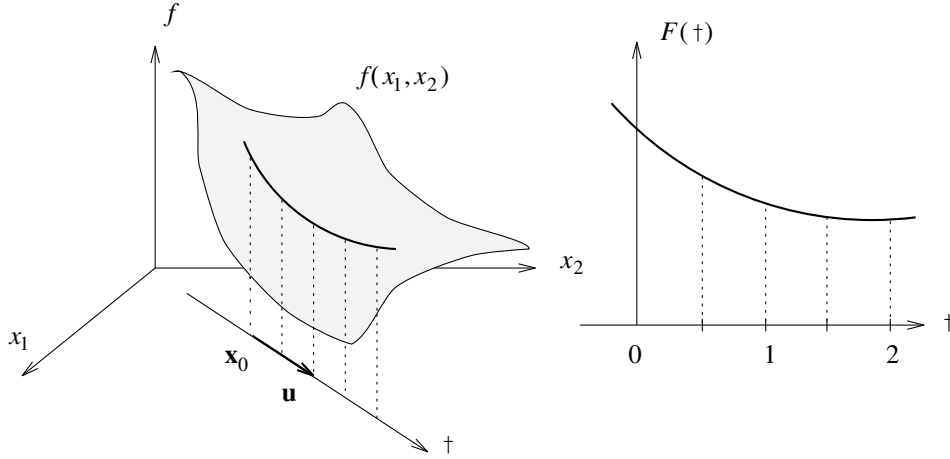

FIGURE 2.5 Two-degrees-of-freedom nonlinear problem $f(x_1, x_2) = 0$ and $F(\epsilon) = 0$.

linear function $\mathcal{F}(\mathbf{x})$ as,

$$\mathcal{F}(\mathbf{x}_0 + \epsilon \mathbf{u}) - \mathcal{F}(\mathbf{x}_0) \approx \epsilon \left. \frac{d}{d\epsilon} \right|_{\epsilon=0} \mathcal{F}(\mathbf{x}_0 + \epsilon \mathbf{u}) \quad (2.99)$$

Note that in this equation ϵ is an artificial parameter that is simply being used as a vehicle to perform the derivative. In order to eliminate ϵ from the left-hand side of this equation, let $\epsilon = 1$, thereby giving a linear approximation to the increment of $\mathcal{F}(\mathbf{x})$ as

$$\mathcal{F}(\mathbf{x}_0 + \mathbf{u}) - \mathcal{F}(\mathbf{x}_0) \approx 1 \left. \frac{d}{d\epsilon} \right|_{\epsilon=0} \mathcal{F}(\mathbf{x}_0 + \epsilon \mathbf{u}) \quad (2.100)$$

where the term on the right-hand side of the above equation is the directional derivative of $\mathcal{F}(\mathbf{x})$ at \mathbf{x}_0 in the direction of \mathbf{u} and is written as,

$$D\mathcal{F}(\mathbf{x}_0)[\mathbf{u}] = \left. \frac{d}{d\epsilon} \right|_{\epsilon=0} \mathcal{F}(\mathbf{x}_0 + \epsilon \mathbf{u}) \quad (2.101)$$

Note that \mathbf{u} could be a list of variables or functions, hence the term “in the direction” is, at the moment, extremely general in its interpretation. With the help of the directional derivative the value of $\mathcal{F}(\mathbf{x}_0 + \mathbf{u})$ can now be linearized or linearly approximated as,

$$\mathcal{F}(\mathbf{x}_0 + \mathbf{u}) \approx \mathcal{F}(\mathbf{x}_0) + D\mathcal{F}(\mathbf{x}_0)[\mathbf{u}] \quad (2.102)$$

Returning to the nonlinear Equation (2.94), setting $\mathcal{F}(\mathbf{x}_0 + \mathbf{u}) = \mathbf{0}$ in (2.102) gives,

$$\mathcal{F}(\mathbf{x}_0) + D\mathcal{F}(\mathbf{x}_0)[\mathbf{u}] = \mathbf{0} \quad (2.103)$$

which is a linear equation with respect to \mathbf{u}^* . Assuming that (2.103) can be solved for \mathbf{u} , then a general Newton–Raphson procedure can be re-established as,

$$D\mathcal{F}(\mathbf{x}_k)[\mathbf{u}] = -\mathcal{F}(\mathbf{x}_k); \quad \mathbf{x}_{k+1} = \mathbf{x}_k + \mathbf{u} \quad (2.104)$$

2.3.3 PROPERTIES OF THE DIRECTIONAL DERIVATIVE

The directional derivative defined above satisfies the usual properties of the derivative. These are listed for completeness below,

(a) If $\mathcal{F}(\mathbf{x}) = \mathcal{F}_1(\mathbf{x}) + \mathcal{F}_2(\mathbf{x})$ then,

$$D\mathcal{F}(\mathbf{x}_0)[\mathbf{u}] = D\mathcal{F}_1(\mathbf{x}_0)[\mathbf{u}] + D\mathcal{F}_2(\mathbf{x}_0)[\mathbf{u}] \quad (2.105a)$$

(b) The product rule: if $\mathcal{F}(\mathbf{x}) = \mathcal{F}_1(\mathbf{x}) \cdot \mathcal{F}_2(\mathbf{x})$, where “ \cdot ” means any type of product, then,

$$D\mathcal{F}(\mathbf{x}_0)[\mathbf{u}] = D\mathcal{F}_1(\mathbf{x}_0)[\mathbf{u}] \cdot \mathcal{F}_2(\mathbf{x}_0) + \mathcal{F}_1(\mathbf{x}_0) \cdot D\mathcal{F}_2(\mathbf{x}_0)[\mathbf{u}]$$

(c) The chain rule: if $\mathcal{F}(\mathbf{x}) = \mathcal{F}_1(\mathcal{F}_2(\mathbf{x}))$ then,

$$D\mathcal{F}(\mathbf{x}_0)[\mathbf{u}] = D\mathcal{F}_1(\mathcal{F}_2(\mathbf{x}_0))[D\mathcal{F}_2(\mathbf{x}_0)[\mathbf{u}]]$$

* The term $D\mathcal{F}(\mathbf{x}_0)[\mathbf{u}]$ is linear with respect to \mathbf{u} in the sense that for any \mathbf{u}_1 and \mathbf{u}_2 :

$$D\mathcal{F}(\mathbf{x}_0)[\mathbf{u}_1 + \mathbf{u}_2] = D\mathcal{F}(\mathbf{x}_0)[\mathbf{u}_1] + D\mathcal{F}(\mathbf{x}_0)[\mathbf{u}_2]$$

EXAMPLE 2.8: Interpretation of Equation (2.105c)

The chain rule Equation (2.105c) is not easy to interpret. In an attempt to clarify the meaning of this equation consider the approximation statement,

$$\mathcal{F}(\mathbf{x}_0 + \mathbf{u}) \approx \mathcal{F}(\mathbf{x}_0) + D\mathcal{F}(\mathbf{x}_0)[\mathbf{u}]$$

In the case where $\mathcal{F}(\mathbf{x}) = \mathcal{F}_1(\mathcal{F}_2(\mathbf{x}))$ the left-hand side becomes,

$$\mathcal{F}(\mathbf{x}_0 + \mathbf{u}) = \mathcal{F}_1(\mathcal{F}_2(\mathbf{x}_0 + \mathbf{u}))$$

and using the linearization of \mathcal{F}_2 this can be written as,

$$\mathcal{F}(\mathbf{x}_0 + \mathbf{u}) \approx \mathcal{F}_1(\mathcal{F}_2(\mathbf{x}_0) + D\mathcal{F}_2(\mathbf{x}_0)[\mathbf{u}])$$

Now linearizing \mathcal{F}_1 at $\mathcal{F}_2(\mathbf{x}_0)$ in the direction of the increment $D\mathcal{F}_2(\mathbf{x}_0)[\mathbf{u}]$ gives,

$$\mathcal{F}(\mathbf{x}_0 + \mathbf{u}) \approx \mathcal{F}_1(\mathcal{F}_2(\mathbf{x}_0)) + D\mathcal{F}_1(\mathcal{F}_2(\mathbf{x}_0))[D\mathcal{F}_2(\mathbf{x}_0)[\mathbf{u}]]$$

Comparing the first and last equations gives Equation (2.105c)

2.3.4 EXAMPLES OF LINEARIZATION

Algebraic systems of equations. Consider of set of nonlinear algebraic equations $\mathbf{f}(\mathbf{x}) = [f_1, f_2, \dots, f_n]^T$ with unknowns $\mathbf{x} = [x_1, x_2, \dots, x_n]^T$ as,

$$\begin{aligned} f_1(x_1, x_2, \dots, x_n) &= 0 \\ f_2(x_1, x_2, \dots, x_n) &= 0 \\ &\vdots \\ f_n(x_1, x_2, \dots, x_n) &= 0 \end{aligned} \tag{2.106}$$

The directional derivative of $\mathbf{f}(\mathbf{x})$ at a solution estimate \mathbf{x}_0 in the general direction $\mathbf{u} = [u_1, u_2, \dots, u_n]^T$ is given by (2.101) as,

$$D\mathbf{f}(\mathbf{x}_0)[\mathbf{u}] = \left. \frac{d}{d\epsilon} \right|_{\epsilon=0} \mathbf{f}(\mathbf{x}_0 + \epsilon\mathbf{u}) \tag{2.107}$$

The above expression can be evaluated using the standard chain rule for the partial derivatives of a function of several variables as,

$$\begin{aligned}
D\mathbf{f}(\mathbf{x}_0)[\mathbf{u}] &= \left. \frac{d}{d\epsilon} \right|_{\epsilon=0} \mathbf{f}(\mathbf{x}_0 + \epsilon\mathbf{u}) \\
&= \sum_{i=1}^n \left. \frac{\partial \mathbf{f}}{\partial x_i} \right|_{x_i=x_{0,i}} \left. \frac{d(x_{0,i} + \epsilon u_i)}{d\epsilon} \right|_{\epsilon=0} \\
&= \sum_{i=1}^n u_i \left. \frac{\partial \mathbf{f}}{\partial x_i} \right|_{x_i=x_{0,i}} \\
&= \mathbf{K}(\mathbf{x}_0)\mathbf{u}
\end{aligned} \tag{2.108}$$

where the tangent matrix \mathbf{K} is,

$$\mathbf{K} = \begin{bmatrix} \frac{\partial f_1}{\partial x_1} & \frac{\partial f_1}{\partial x_2} & \cdots & \frac{\partial f_1}{\partial x_n} \\ \frac{\partial f_2}{\partial x_1} & \frac{\partial f_2}{\partial x_2} & \cdots & \frac{\partial f_2}{\partial x_n} \\ \vdots & \vdots & \ddots & \vdots \\ \frac{\partial f_n}{\partial x_1} & \frac{\partial f_n}{\partial x_2} & \cdots & \frac{\partial f_n}{\partial x_n} \end{bmatrix} \tag{2.109}$$

Consequently the Newton–Raphson iterative scheme becomes,

$$\mathbf{K}(\mathbf{x}_k)\mathbf{u} = -\mathbf{f}(\mathbf{x}_k); \quad \mathbf{x}_{k+1} = \mathbf{x}_k + \mathbf{u} \tag{2.110}$$

Function minimization. The directional derivative given in (2.101) need not be necessarily associated with the Newton–Raphson method and can be equally applied to other purposes. An interesting application is the minimization of a functional, which is a familiar problem that often arises in continuum or structural mechanics. For example consider the total potential energy for a simply supported beam under the action of a uniformly distributed load $q(x)$ given as (see Figure 2.6),

$$\mathcal{V}(w(x)) = \frac{1}{2} \int_0^l EI \left(\frac{d^2 w(x)}{dx^2} \right)^2 dx - \int_0^l q(x)w(x) dx \tag{2.111}$$

where $w(x)$ is the lateral deflection (which satisfies the boundary conditions a priori), E is Young’s modulus, I is the second moment of area, and l is the length of the beam. A functional such as \mathcal{V} is said to be stationary at point $w_0(x)$ when the directional derivative of \mathcal{V} vanishes for any arbitrary increment $u(x)$ in $w_0(x)$. Consequently, the equilibrium position $w_0(x)$ satisfies,

$$D\mathcal{V}(w_0(x))[u(x)] = \left. \frac{d}{d\epsilon} \right|_{\epsilon=0} \mathcal{V}(w_0(x) + \epsilon u(x)) = 0 \tag{2.112}$$

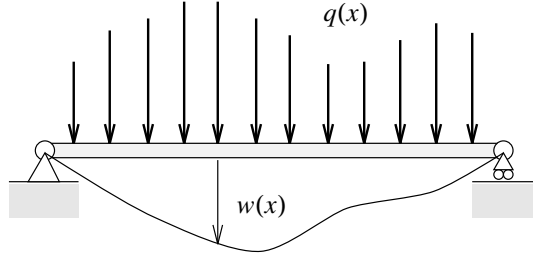

FIGURE 2.6 Simply supported beam.

for any function $u(x)$ compatible with the boundary conditions. Note that $w_0(x)$ is the unknown function in the problem and is not to be confused with a Newton–Raphson iterative estimate of the solution. Substituting for \mathcal{V} in (2.112) from (2.111) gives,

$$\begin{aligned} D\mathcal{V}(w_0(x))[u(x)] &= \frac{d}{d\epsilon} \Big|_{\epsilon=0} \frac{1}{2} \int_0^l EI \left[\frac{d^2(w_0(x) + \epsilon u(x))}{dx^2} \right]^2 dx \\ &\quad - \frac{d}{d\epsilon} \Big|_{\epsilon=0} \int_0^l q(x)(w_0(x) + \epsilon u(x)) dx = 0 \end{aligned} \quad (2.113)$$

Hence,

$$D\mathcal{V}(w_0(x))[u(x)] = \int_0^l EI \frac{d^2 w_0(x)}{dx^2} \frac{d^2 u(x)}{dx^2} dx - \int_0^l q(x) u(x) dx = 0 \quad (2.114)$$

If $u(x)$ is considered to be the virtual displacement $\delta u(x)$ then the above equation is easily recognised as the virtual work equation for the beam, which is an alternative expression of equilibrium.

Linearization of the determinant of a tensor. This example further illustrates the generality of the concept of the linearization obtained using the directional derivative. Consider the linearization of the determinant $\det \mathbf{S}$ of the second-order tensor \mathbf{S} (or square matrix) with respect to an increment in this tensor \mathbf{U} as,

$$\det(\mathbf{S} + \mathbf{U}) \approx \det \mathbf{S} + D \det(\mathbf{S})[\mathbf{U}] \quad (2.115)$$

where the directional derivative of the determinant can be found by direct

application of Equation (2.111) as,

$$\begin{aligned}
D \det(\mathbf{S})[\mathbf{U}] &= \left. \frac{d}{d\epsilon} \right|_{\epsilon=0} \det(\mathbf{S} + \epsilon \mathbf{U}) \\
&= \left. \frac{d}{d\epsilon} \right|_{\epsilon=0} \det[\mathbf{S}(\mathbf{I} + \epsilon \mathbf{S}^{-1} \mathbf{U})] \\
&= \det \mathbf{S} \left. \frac{d}{d\epsilon} \right|_{\epsilon=0} \det(\mathbf{I} + \epsilon \mathbf{S}^{-1} \mathbf{U}) \quad (2.116)
\end{aligned}$$

In order to proceed, note that the characteristic equation of a matrix \mathbf{B} with eigenvalues $\lambda_1^{\mathbf{B}}$, $\lambda_2^{\mathbf{B}}$, and $\lambda_3^{\mathbf{B}}$ is,

$$\det(\mathbf{B} - \lambda \mathbf{I}) = (\lambda_1^{\mathbf{B}} - \lambda)(\lambda_2^{\mathbf{B}} - \lambda)(\lambda_3^{\mathbf{B}} - \lambda) \quad (2.117)$$

Using this equation with $\lambda = -1$ and $\mathbf{B} = \epsilon \mathbf{S}^{-1} \mathbf{U}$ gives,

$$D \det(\mathbf{S})[\mathbf{U}] = \det \mathbf{S} \left. \frac{d}{d\epsilon} \right|_{\epsilon=0} (1 + \epsilon \lambda_1^{\mathbf{S}^{-1} \mathbf{U}})(1 + \epsilon \lambda_2^{\mathbf{S}^{-1} \mathbf{U}})(1 + \epsilon \lambda_3^{\mathbf{S}^{-1} \mathbf{U}}) \quad (2.118)$$

where $\lambda_1^{\mathbf{S}^{-1} \mathbf{U}}$, $\lambda_2^{\mathbf{S}^{-1} \mathbf{U}}$, and $\lambda_3^{\mathbf{S}^{-1} \mathbf{U}}$ are the eigenvalues of $\mathbf{S}^{-1} \mathbf{U}$. Using the standard product rule of differentiation in (2.118) and recalling the definition and properties of the trace of a tensor introduced in Section 2.2.3 gives the directional derivative of the determinant of a tensor as,

$$\begin{aligned}
D \det(\mathbf{S})[\mathbf{U}] &= \det \mathbf{S} (\lambda_1^{\mathbf{S}^{-1} \mathbf{U}} + \lambda_2^{\mathbf{S}^{-1} \mathbf{U}} + \lambda_3^{\mathbf{S}^{-1} \mathbf{U}}) \\
&= \det \mathbf{S} \operatorname{tr}(\mathbf{S}^{-1} \mathbf{U}) \\
&= \det \mathbf{S} (\mathbf{S}^{-T} : \mathbf{U}) \quad (2.119)
\end{aligned}$$

Linearization of the inverse of a tensor. Finally, consider the linearization of the inverse of a tensor (or square matrix) \mathbf{S} with respect to an increment in this matrix \mathbf{U} as,

$$(\mathbf{S} + \mathbf{U})^{-1} \approx \mathbf{S}^{-1} + D(\mathbf{S}^{-1})[\mathbf{U}] \quad (2.120)$$

where the directional derivative is given as,

$$D(\mathbf{S}^{-1})[\mathbf{U}] = \left. \frac{d}{d\epsilon} \right|_{\epsilon=0} (\mathbf{S} + \epsilon \mathbf{U})^{-1} \quad (2.121)$$

Clearly the evaluation of this derivative is far from obvious. A simple procedure to evaluate this linearization, however, emerges from the product rule property given in Equation (2.105b). For this purpose, note first that the linearization of \mathbf{I} , the identity tensor, is the null tensor $\mathbf{0}$, because \mathbf{I} is independent of the increment \mathbf{U} , that is,

$$D(\mathbf{S}^{-1} \mathbf{S})[\mathbf{U}] = D(\mathbf{I})[\mathbf{U}] = \mathbf{0} \quad (2.122)$$

Consequently, using the product rule gives,

$$D(\mathbf{S}^{-1})[\mathbf{U}]\mathbf{S} + \mathbf{S}^{-1}D(\mathbf{S})[\mathbf{U}] = \mathbf{0} \quad (2.123)$$

which, after some simple algebra, leads to,

$$D(\mathbf{S}^{-1})[\mathbf{U}] = -\mathbf{S}^{-1}\mathbf{U}\mathbf{S}^{-1} \quad (2.124)$$

EXAMPLE 2.9: Linearization of $\det(\mathbf{S}^{-1})$

An interesting application of the chain rule Equation (2.105c) is obtained by combining the linearizations of the determinant and the inverse of a tensor into the linearization of the functional $\det \mathbf{S}^{-1}$. First note that the directional derivative of this functional can be obtained directly by noting that $\det(\mathbf{S}^{-1}) = 1/\det \mathbf{S}$ and using Equation (2.119) to give,

$$\begin{aligned} D \det(\mathbf{S}^{-1})[\mathbf{U}] &= \left. \frac{d}{d\epsilon} \right|_{\epsilon=0} \det(\mathbf{S} + \epsilon\mathbf{U})^{-1} \\ &= \left. \frac{d}{d\epsilon} \right|_{\epsilon=0} \frac{1}{\det(\mathbf{S} + \epsilon\mathbf{U})} \\ &= \frac{-1}{(\det \mathbf{S})^2} \left. \frac{d}{d\epsilon} \right|_{\epsilon=0} \det(\mathbf{S} + \epsilon\mathbf{U}) \\ &= -\det(\mathbf{S}^{-1})(\mathbf{S}^{-T} : \mathbf{U}) \end{aligned}$$

An alternative route can be followed to reach the same result by using the chain rule Equation (2.105c) and both Equations (2.119) and (2.124) to give,

$$\begin{aligned} D \det(\mathbf{S}^{-1})[\mathbf{U}] &= \det(\mathbf{S}^{-1})(\mathbf{S}^T : D\mathbf{S}^{-1}[\mathbf{U}]) \\ &= -\det(\mathbf{S}^{-1})(\mathbf{S}^T : (\mathbf{S}^{-1}\mathbf{U}\mathbf{S}^{-1})) \\ &= -\det(\mathbf{S}^{-1})(\mathbf{S}^{-T} : \mathbf{U}) \end{aligned}$$

2.4 TENSOR ANALYSIS

Section 2.2 dealt with constant vectors and tensors. In contrast, such items in continuum mechanics invariably change from point to point throughout a problem domain. The resulting magnitudes are known as *fields* in a three-dimensional Cartesian space and can be of a scalar, vector, or tensor nature. Examples of scalar fields are the temperature or density of a body. Alter-

natively, the velocity of the body particles would constitute a vector field and the stresses a tensor field. The study of these quantities requires operations such as differentiation and integration, which are the subject of tensor analysis.

2.4.1 THE GRADIENT AND DIVERGENCE OPERATORS

Consider first a scalar field, that is, a function $f(\mathbf{x})$ that varies throughout a three-dimensional space. At a given point \mathbf{x}_0 , the change in f in the direction of an arbitrary incremental vector \mathbf{u} is given by a vector $\nabla f(\mathbf{x}_0)$ known as the *gradient* of f at \mathbf{x}_0 , which is defined in terms of the directional derivative as,

$$\nabla f(\mathbf{x}_0) \cdot \mathbf{u} = Df(\mathbf{x}_0)[\mathbf{u}] \quad (2.125)$$

The components of the gradient can be obtained by using the definition of the directional derivative (2.101) in the above equation to give,

$$\begin{aligned} \nabla f(\mathbf{x}_0) \cdot \mathbf{u} &= \left. \frac{d}{d\epsilon} f(\mathbf{x}_0 + \epsilon \mathbf{u}) \right|_{\epsilon=0} \\ &= \sum_{\alpha=1}^3 \left. \frac{\partial f}{\partial x_i} \frac{d(x_{0,i} + \epsilon u_i)}{d\epsilon} \right|_{\epsilon=0} \\ &= \sum_{\alpha=1}^3 u_i \left. \frac{\partial f}{\partial x_i} \right|_{x_i=x_{0,i}} \end{aligned} \quad (2.126)$$

Hence the components of the gradient are the partial derivatives of the function f in each of the three spatial direction as,

$$\nabla f = \sum_{\alpha=1}^3 \frac{\partial f}{\partial x_i} \mathbf{e}_i \quad (2.127)$$

For obvious reasons, the following alternative notation is frequently used,

$$\nabla f = \frac{\partial f}{\partial \mathbf{x}} \quad (2.128)$$

The gradient of a vector field \mathbf{v} at a point \mathbf{x}_0 is a second-order tensor $\nabla \mathbf{v}(\mathbf{x}_0)$ that maps an arbitrary vector \mathbf{u} into the directional derivative of \mathbf{v} at \mathbf{x}_0 in the direction of \mathbf{u} as,

$$\nabla \mathbf{v}(\mathbf{x}_0) \mathbf{u} = D\mathbf{v}(\mathbf{x}_0)[\mathbf{u}] \quad (2.129)$$

A procedure identical to that employed in Equation (2.126) shows that the components of this gradient tensor are simply the partial derivatives of the

vector components, thereby leading to the following expression and useful alternative notation,

$$\nabla \mathbf{v} = \sum_{\alpha, \beta=1}^3 \frac{\partial v_i}{\partial x_j} \mathbf{e}_i \otimes \mathbf{e}_j; \quad \nabla \mathbf{v} = \frac{\partial \mathbf{v}}{\partial \mathbf{x}} \quad (2.130)$$

The trace of the gradient of a vector field defines the *divergence* of such a field as a scalar, $\div \mathbf{v}$, which can be variously written as,

$$\div \mathbf{v} = \text{tr} \nabla \mathbf{v} = \nabla \mathbf{v} : \mathbf{I} = \sum_{\alpha=1}^3 \frac{\partial v_i}{\partial x_i} \quad (2.131)$$

Similarly to Equation (2.129), the gradient of a second-order tensor \mathbf{S} at \mathbf{x}_0 is a third-order tensor $\nabla \mathbf{S}(\mathbf{x}_0)$, which maps an arbitrary vector \mathbf{u} to the directional derivative of \mathbf{S} at \mathbf{x}_0 as,

$$\nabla \mathbf{S}(\mathbf{x}_0) \mathbf{u} = D\mathbf{S}(\mathbf{x}_0)[\mathbf{u}] \quad (2.132)$$

Moreover, the components of $\nabla \mathbf{S}$ are again the partial derivatives of the components of \mathbf{S} and consequently,

$$\nabla \mathbf{S} = \sum_{i, j, k=1}^3 \frac{\partial S_{ij}}{\partial x_k} \mathbf{e}_i \otimes \mathbf{e}_j \otimes \mathbf{e}_k; \quad \nabla \mathbf{S} = \frac{\partial \mathbf{S}}{\partial \mathbf{x}} \quad (2.133)$$

Additionally, the divergence of a second-order tensor \mathbf{S} is the vector $\div \mathbf{S}$, which results from the double contraction of the gradient $\nabla \mathbf{S}$ with the identity tensor as,

$$\div \mathbf{S} = \nabla \mathbf{S} : \mathbf{I} = \sum_{\alpha, \beta=1}^3 \frac{\partial S_{ij}}{\partial x_j} \mathbf{e}_i \quad (2.134)$$

Finally, the following useful properties of the gradient and divergence are a result of the product rule,

$$\nabla(f\mathbf{v}) = f\nabla \mathbf{v} + \mathbf{v} \otimes \nabla f \quad (2.135a)$$

$$\div(f\mathbf{v}) = f\div \mathbf{v} + \mathbf{v} \cdot \nabla f \quad (2.135b)$$

$$\nabla(\mathbf{v} \cdot \mathbf{w}) = (\nabla \mathbf{v})^T \mathbf{w} + (\nabla \mathbf{w})^T \mathbf{v} \quad (2.135c)$$

$$\div(\mathbf{v} \otimes \mathbf{w}) = \mathbf{v} \div \mathbf{w} + (\nabla \mathbf{v}) \mathbf{w} \quad (2.135d)$$

$$\div(\mathbf{S}^T \mathbf{v}) = \mathbf{S} : \nabla \mathbf{v} + \mathbf{v} \cdot \div \mathbf{S} \quad (2.135e)$$

$$\div(f\mathbf{S}) = f\div \mathbf{S} + \mathbf{S} \nabla f \quad (2.135f)$$

$$\nabla(f\mathbf{S}) = f\nabla \mathbf{S} + \mathbf{S} \otimes \nabla f \quad (2.135g)$$

EXAMPLE 2.10: Proof of Equation (2.135e)

Any one of Equations (2.135a–g) can be easily proved in component form with the help of the product rule. For example using Equations (2.131) and (2.134) gives (2.135e) as,

$$\begin{aligned}\div(\mathbf{S}^T \mathbf{v}) &= \sum_{i,j=1}^3 \frac{\partial}{\partial x_j} (S_{ij} v_i) \\ &= \sum_{i,j=1}^3 S_{ij} \frac{\partial v_i}{\partial x_j} + v_i \frac{\partial S_{ij}}{\partial x_j} \\ &= \mathbf{S} : \nabla \mathbf{v} + \mathbf{v} \cdot \div \mathbf{S}\end{aligned}$$

2.4.2 INTEGRATION THEOREMS

Many derivations in continuum mechanics are dependant upon the ability to relate the integration of fields over general volumes to the integration over the boundary of such volumes. For this purpose, consider a volume V with boundary surface ∂V and let \mathbf{n} be the unit normal to this surface as shown in Figure 2.7. All integration theorems can be derived from a basic equation giving the integral of the gradient of a scalar field f as,

$$\int_V \nabla f dV = \int_{\partial V} f \mathbf{n} dA \quad (2.136)$$

Proof of this equation can be found in any standard text on calculus.

Expressions similar to Equation (2.136) can be obtained for any given vector or tensor field \mathbf{v} by simply using Equation (2.136) on each of the components of \mathbf{v} to give,

$$\int_V \nabla \mathbf{v} dV = \int_{\partial V} \mathbf{v} \otimes \mathbf{n} dA \quad (2.137)$$

A more familiar expression is obtained by taking the trace of the above equation to give the Gauss or divergence theorem for a vector field \mathbf{v} as,

$$\int_V \div \mathbf{v} dV = \int_{\partial V} \mathbf{v} \cdot \mathbf{n} dA \quad (2.138)$$

Similarly, taking the trace of Equation (2.137) when \mathbf{v} is replaced by a second-order tensor \mathbf{S} and noting that, as a result of Equation (2.72c), $(\mathbf{S} \otimes \mathbf{n}) : \mathbf{I} = \mathbf{S} \mathbf{n}$, gives,

$$\int_V \div \mathbf{S} dV = \int_{\partial V} \mathbf{S} \mathbf{n} dA \quad (2.139)$$

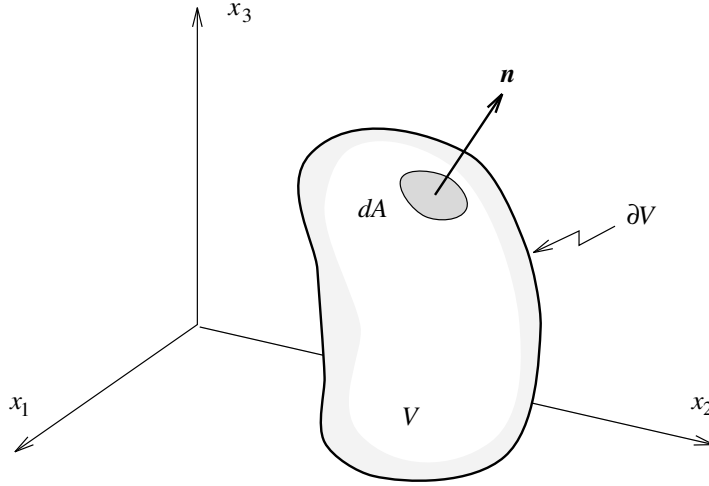

FIGURE 2.7 General volume and element of area.

EXAMPLE 2.11: Volume of a Three-Dimensional body

The volume of a three-dimensional body is evaluated by the integral,

$$V = \int_V dV$$

Using Equation (2.138) it is possible and often useful to rewrite this volume in terms of an area integral. For this purpose note first that the divergence of the function $\mathbf{v}(\mathbf{x}) = \mathbf{x}/3$ is 1 and therefore Equation (2.138) gives,

$$V = \frac{1}{3} \int_{\partial V} \mathbf{x} \cdot \mathbf{n} dA$$

Exercises

1. The second-order tensor \mathbf{P} maps any vector \mathbf{u} to its projection on a plane passing through the origin and with unit normal \mathbf{a} . Show that:

$$P_{ij} = \delta_{ij} - a_i a_j; \quad \mathbf{P} = \mathbf{I} - \mathbf{a} \otimes \mathbf{a}$$

Show that the invariants of \mathbf{P} are $I_{\mathbf{P}} = II_{\mathbf{P}} = 2$, $III_{\mathbf{P}} = 0$, and find the eigenvalues and eigenvectors of \mathbf{P} .

2. Using a procedure similar to that employed in Equations (2.41–42), obtain transformation equations for the components of third- and fourth-order tensors in two sets of bases \mathbf{e}_i and \mathbf{e}'_i that are related by the 3-D transformation tensor \mathbf{Q} with components $Q_{ij} = \mathbf{e}_i \cdot \mathbf{e}'_j$.

3. Given any second-order tensor \mathbf{S} linearize the expression $\mathbf{S}^2 = \mathbf{S}\mathbf{S}$ in the direction of an increment \mathbf{U} .
4. Consider a functional I that when applied to the function $y(x)$ gives the integral:

$$I(y(x)) = \int_a^b f(x, y, y') dx$$

where f is a general expression involving x , $y(x)$ and the derivative $y'(x) = dy/dx$. Show that the function $y(x)$ that renders the above functional stationary and satisfies the boundary conditions $y(a) = y_a$ and $y(b) = y_b$ is the solution of the following Euler–Lagrange differential equation:

$$\frac{d}{dx} \left(\frac{\partial f}{\partial y'} \right) - \frac{\partial f}{\partial y} = 0$$

5. Prove Equations (2.135a–g) following the procedure shown in Example 2.10.
6. Show that the volume of a closed 3-D body V is variously given as,

$$V = \int_{\partial V} n_x dA = \int_{\partial V} n_y dA = \int_{\partial V} n_z dA$$

where n_x, n_y and n_z are the x, y and z components of the unit normal \mathbf{n} .

CHAPTER THREE

KINEMATICS

3.1 INTRODUCTION

It is almost a tautology to say that a proper description of motion is fundamental to finite deformation analysis, but such an emphasis is necessary because infinitesimal deformation analysis implies a host of assumptions that we take for granted and seldom articulate. For example, we have seen in Chapter 1, in the simple truss example, that care needs to be exercised when large deformations are anticipated and that a linear definition of strain is totally inadequate in the context of a finite rotation. A study of finite deformation will require that cherished assumptions be abandoned and a fresh start made with an open (but not empty!) mind.

Kinematics is the study of motion and deformation without reference to the cause. We shall see immediately that consideration of finite deformation enables alternative coordinate systems to be employed, namely, material and spatial descriptions associated with the names of Lagrange and Euler respectively.

Although we are not directly concerned with inertial effects, nevertheless time derivatives of various kinematic quantities enrich our understanding and also provide the basis for the formulation of the virtual work expression of equilibrium, which uses the notion of virtual velocity and associated kinematic quantities.

Wherever appropriate, nonlinear kinematic quantities are linearized in preparation for inclusion in the linearized equilibrium equations that form the basis of the Newton–Raphson solution to the finite element equilibrium equations.

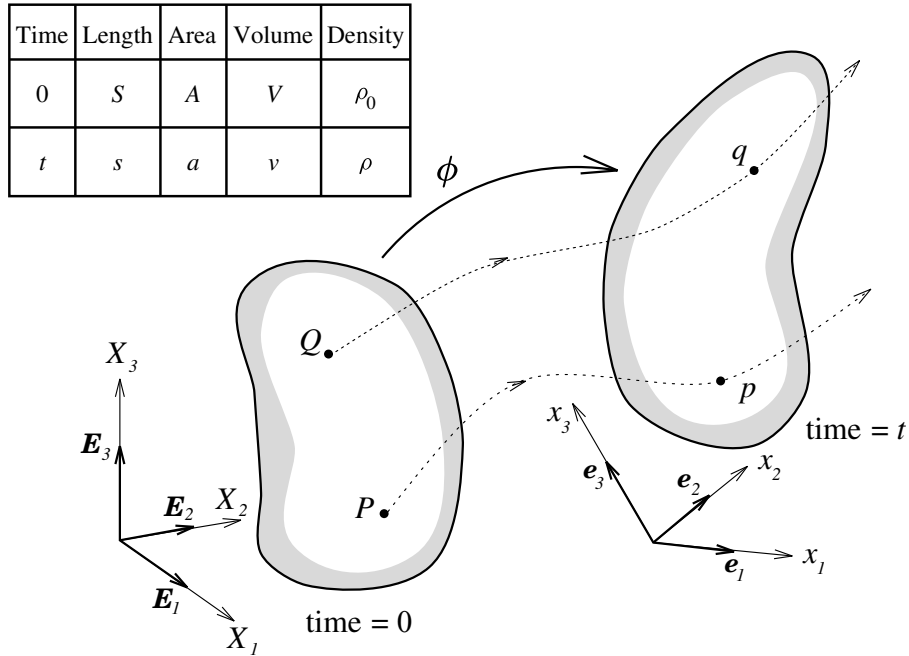

FIGURE 3.1 General motion of a deformable body.

3.2 THE MOTION

Figure 3.1 shows the general motion of a deformable body. The body is imagined as being an assemblage of material particles that are labeled by the coordinates \mathbf{X} , with respect to Cartesian basis \mathbf{E}_I , at their initial positions at time $t = 0$. Generally the current positions of these particles are located, at time t , by the coordinates \mathbf{x} with respect to an alternative Cartesian basis \mathbf{e}_i . In the remainder of this text the bases \mathbf{E}_I and \mathbf{e}_i will be taken to be coincident. However the notational distinction between \mathbf{E}_I and \mathbf{e}_i will be retained in order to identify the association of quantities with initial or current configurations. The motion can be mathematically described by a mapping ϕ between initial and current particle positions as,

$$\mathbf{x} = \phi(\mathbf{X}, t) \quad (3.1)$$

For a fixed value of t the above equations represent a mapping between the undeformed and deformed bodies. Additionally, for a fixed particle \mathbf{X} , Equation (3.1) describes the motion or trajectory of this particle as a function of time. In finite deformation analysis no assumptions are made regarding the magnitude of the displacement $\mathbf{x} - \mathbf{X}$, indeed the displacement may well be of the order or even exceed the initial dimensions of

the body as is the case, for example, in metal forming. In infinitesimal deformation analysis the displacement $\boldsymbol{x} - \boldsymbol{X}$ is assumed to be small in comparison with the dimensions of the body, and geometrical changes are ignored.

3.3 MATERIAL AND SPATIAL DESCRIPTIONS

In finite deformation analysis a careful distinction has to be made between the coordinate systems that can be chosen to describe the behavior of the body whose motion is under consideration. Roughly speaking, relevant quantities, such as density, can be described in terms of where the body was before deformation or where it is during deformation; the former is called a *material* description, and the latter is called a *spatial* description. Alternatively these are often referred to as *Lagrangian* and *Eulerian* descriptions respectively. A material description refers to the behavior of a material particle, whereas a spatial description refers to the behaviour at a spatial position. Nevertheless irrespective of the description eventually employed, the governing equations must obviously refer to where the body is and hence must primarily be formulated using a spatial description.

Fluid mechanics almost exclusively work in terms of a spatial description because it is not appropriate to describe the behavior of a material particle in, for example, a steady-state flow situation. Solid mechanics, on the other hand, will generally at some stage of a formulation have to consider the constitutive behavior of the material particle, which will involve a material description. In many instances – for example, polymer flow – where the behavior of the flowing material may be time-dependent, these distinctions are less obvious.

In order to understand the difference between a material and spatial description, consider a simple scalar quantity such as the material density ρ :

- (a) *Material description*: the variation of ρ over the body is described with respect to the original (or initial) coordinate \boldsymbol{X} used to label a material particle in the continuum at time $t = 0$ as,

$$\rho = \rho(\boldsymbol{X}, t) \tag{3.2a}$$

- (b) *Spatial description*: ρ is described with respect to the position in space, \boldsymbol{x} , currently occupied by a material particle in the continuum at time t as,

$$\rho = \rho(\boldsymbol{x}, t)$$

In Equation (3.2a) a change in time t implies that the same material

particle \mathbf{X} has a different density ρ . Consequently interest is focused on the material particle \mathbf{X} . In Equation (3.2b), however, a change in the time t implies that a different density is observed at the same spatial position \mathbf{x} , now probably occupied by a different particle. Consequently interest is focused on a spatial position \mathbf{x} .

EXAMPLE 3.1: Uniaxial motion

This example illustrates the difference between a material and a spatial description of motion. Consider the mapping $x = (1 + t)X$ defining the motion of a rod of initial length two units. The rod experiences a temperature distribution given by the material description $T = Xt^2$ or by the spatial description $T = xt^2/(1 + t)$, see diagram below.

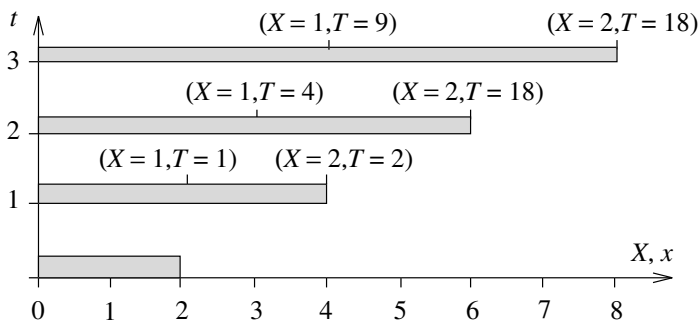

The diagram makes it clear that the particle material coordinates (label) X remains associated with the particle while its spatial position x changes. The temperature at a given time can be found in two ways, for example, at time $t = 3$ the temperature of the particle labeled $X = 2$ is $T = 2 \times 3^2 = 18$. Alternatively the temperature of the same particle which at $t = 3$ is at the spatial position $x = 8$ is $T = 8 \times 3^2 / (1 + 3) = 18$. Note that whatever the time it makes no sense to enquire about particles for which $X > 2$, nor, for example, at time $t = 3$ does it make sense to enquire about the temperature at $x > 8$.

Often it is necessary to transform between the material and spatial descriptions for relevant quantities. For instance, given a scalar quantity, such as the density, a material description can be easily obtained from a spatial description by using motion Equation (3.1) as,

$$\rho(\mathbf{X}, t) = \rho(\phi(\mathbf{X}, t), t)$$

Certain magnitudes, irrespective of whether they are materially or spatially described, are naturally associated with the current or initial con-

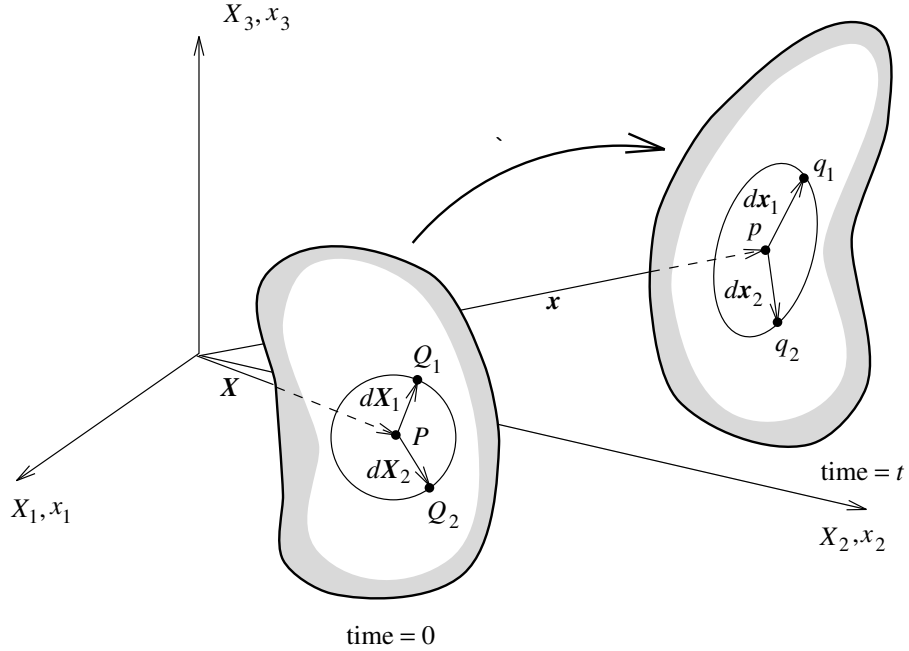

FIGURE 3.2 General motion in the neighborhood of a particle.

figurations of the body. For instance the initial density of the body is a material magnitude, whereas the current density is intrinsically a spatial quantity. Nevertheless, Equations (3.2a–c) clearly show that spatial quantities can, if desired, be expressed in terms of the initial coordinates.

3.4 DEFORMATION GRADIENT

A key quantity in finite deformation analysis is the deformation gradient \mathbf{F} , which is involved in all equations relating quantities before deformation to corresponding quantities after (or during) deformation. The deformation gradient tensor enables the relative spatial position of two neighboring particles after deformation to be described in terms of their relative material position before deformation; consequently, it is central to the description of deformation and hence strain.

Consider two material particles Q_1 and Q_2 in the neighborhood of a material particle P ; see Figure 3.2. The positions of Q_1 and Q_2 relative to P are given by the elemental vectors $d\mathbf{X}_1$ and $d\mathbf{X}_2$ as,

$$d\mathbf{X}_1 = \mathbf{X}_{Q_1} - \mathbf{X}_P; \quad d\mathbf{X}_2 = \mathbf{X}_{Q_2} - \mathbf{X}_P \quad (3.3a,b)$$

After deformation the material particles P , Q_1 , and Q_2 have deformed to current spatial positions given by the mapping (3.1) as,

$$\mathbf{x}_p = \phi(\mathbf{X}_P, t); \quad \mathbf{x}_{q_1} = \phi(\mathbf{X}_{Q_1}, t); \quad \mathbf{x}_{q_2} = \phi(\mathbf{X}_{Q_2}, t) \quad (3.4a,b,c)$$

and the corresponding elemental vectors become,

$$d\mathbf{x}_1 = \mathbf{x}_{q_1} - \mathbf{x}_p = \phi(\mathbf{X}_P + d\mathbf{X}_1, t) - \phi(\mathbf{X}_P, t) \quad (3.5a)$$

$$d\mathbf{x}_2 = \mathbf{x}_{q_2} - \mathbf{x}_p = \phi(\mathbf{X}_P + d\mathbf{X}_2, t) - \phi(\mathbf{X}_P, t) \quad (3.5b)$$

Defining the *deformation gradient tensor* \mathbf{F} as,

$$\mathbf{F} = \frac{\partial \phi}{\partial \mathbf{X}} = \nabla \phi \quad (3.6)$$

then the elemental vectors $d\mathbf{x}_1$ and $d\mathbf{x}_2$ can be obtained in terms of $d\mathbf{X}_1$ and $d\mathbf{X}_2$ as,

$$d\mathbf{x}_1 = \mathbf{F}d\mathbf{X}_1; \quad d\mathbf{x}_2 = \mathbf{F}d\mathbf{X}_2 \quad (3.7a,b)$$

Note that \mathbf{F} transforms vectors in the initial or reference configuration into vectors in the current configuration and is therefore said to be a *two-point* tensor.

Remark 3.4.1. In many textbooks the motion is expressed as,

$$\mathbf{x} = \mathbf{x}(\mathbf{X}, t) \quad (3.8)$$

which allows the deformation gradient tensor to be written, perhaps, in a clearer manner as,

$$\mathbf{F} = \frac{\partial \mathbf{x}}{\partial \mathbf{X}} \quad (3.9a)$$

In indicial notation the deformation gradient tensor is expressed as,

$$\mathbf{F} = \sum_{i,I=1}^3 F_{iI} \mathbf{e}_i \otimes \mathbf{E}_I; \quad F_{iI} = \frac{\partial x_i}{\partial X_I}; \quad i, I = 1, 2, 3$$

where lowercase indices refer to current (spatial) Cartesian coordinates, whereas uppercase indices refer to initial (material) Cartesian coordinates.

Confining attention to a single elemental material vector $d\mathbf{X}$, the corresponding vector $d\mathbf{x}$ in the spatial configuration is conveniently written as,

$$d\mathbf{x} = \mathbf{F}d\mathbf{X} \quad (3.10)$$

The inverse of \mathbf{F} is,

$$\mathbf{F}^{-1} = \frac{\partial \mathbf{X}}{\partial \mathbf{x}} = \nabla \phi^{-1} \quad (3.11a)$$

which in indicial notation is,

$$\mathbf{F}^{-1} = \sum_{I,i=1}^3 \frac{\partial X_I}{\partial x_i} \mathbf{E}_I \otimes \mathbf{e}_i$$

Remark 3.4.2. Much research literature expresses the relationship between quantities in the material and spatial configurations in terms of the general concepts of *push forward* and *pull back*. For example, the elemental spatial vector $d\mathbf{x}$ can be considered as the push forward equivalent of the material vector $d\mathbf{X}$. This can be expressed in terms of the operation,

$$d\mathbf{x} = \phi_*[d\mathbf{X}] = \mathbf{F}d\mathbf{X} \quad (3.12)$$

Inversely, the material vector $d\mathbf{X}$ is the pull back equivalent of the spatial vector $d\mathbf{x}$, which is expressed as^{*},

$$d\mathbf{X} = \phi_*^{-1}[d\mathbf{x}] = \mathbf{F}^{-1}d\mathbf{x} \quad (3.13)$$

Observe that in (3.12) the nomenclature $\phi_*[\]$ implies an *operation* that will be evaluated in different ways for different operands $[\]$.

EXAMPLE 3.2: Uniform deformation

This example illustrates the role of the deformation gradient tensor \mathbf{F} . Consider the uniform deformation given by the mapping,

$$\begin{aligned} x_1 &= \frac{1}{4}(18 + 4X_1 + 6X_2) \\ x_2 &= \frac{1}{4}(14 + 6X_2) \end{aligned}$$

^{*} In the literature $\phi_*[\]$ and $\phi_*^{-1}[\]$ are often written, as ϕ_* and ϕ^* respectively.

EXAMPLE 3.2 (cont.)

which, for a square of side two units initially centred at $\mathbf{X} = (0,0)$, produces the deformation shown below.

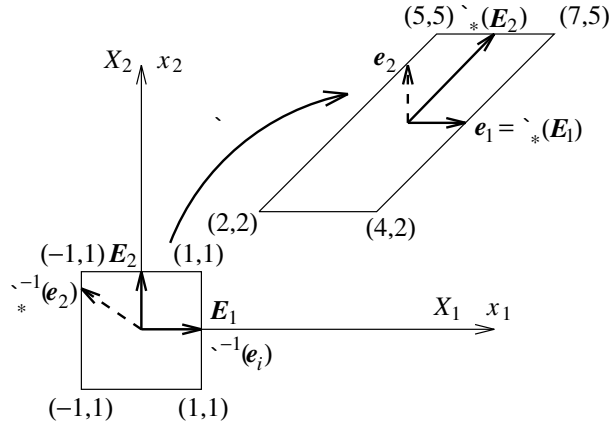

$$\mathbf{F} = \begin{bmatrix} \frac{\partial x_1}{\partial X_1} & \frac{\partial x_1}{\partial X_2} \\ \frac{\partial x_2}{\partial X_1} & \frac{\partial x_2}{\partial X_2} \end{bmatrix} = \frac{1}{2} \begin{bmatrix} 2 & 3 \\ 0 & 3 \end{bmatrix}; \quad \mathbf{F}^{-1} = \frac{1}{3} \begin{bmatrix} 3 & -3 \\ 0 & 2 \end{bmatrix}$$

Unit vectors \mathbf{E}_1 and \mathbf{E}_2 in the initial configuration deform to,

$$\phi_*[\mathbf{E}_1] = \mathbf{F} \begin{bmatrix} 1 \\ 0 \end{bmatrix} = \begin{bmatrix} 1 \\ 0 \end{bmatrix}; \quad \phi_*[\mathbf{E}_2] = \mathbf{F} \begin{bmatrix} 0 \\ 1 \end{bmatrix} = \begin{bmatrix} 1.5 \\ 1.5 \end{bmatrix}$$

and unit vectors in the current (deformed) configuration deform from,

$$\phi_*^{-1}[\mathbf{e}_1] = \mathbf{F}^{-1} \begin{bmatrix} 1 \\ 0 \end{bmatrix} = \begin{bmatrix} 1 \\ 0 \end{bmatrix}; \quad \phi_*^{-1}[\mathbf{e}_2] = \mathbf{F}^{-1} \begin{bmatrix} 0 \\ 1 \end{bmatrix} = \begin{bmatrix} -1 \\ \frac{2}{3} \end{bmatrix}$$

3.5 STRAIN

As a general measure of deformation, consider the change in the scalar product of the two elemental vectors $d\mathbf{X}_1$ and $d\mathbf{X}_2$ shown in Figure 3.2 as they deform to $d\mathbf{x}_1$ and $d\mathbf{x}_2$. This change will involve both the stretching (that is, change in length) and changes in the enclosed angle between the two vectors. Recalling (3.7), the spatial scalar product $d\mathbf{x}_1 \cdot d\mathbf{x}_2$ can be found in terms of the material vectors $d\mathbf{X}_1$ and $d\mathbf{X}_2$ as,

$$d\mathbf{x}_1 \cdot d\mathbf{x}_2 = d\mathbf{X}_1 \cdot \mathbf{C} d\mathbf{X}_2 \quad (3.14)$$

where \mathbf{C} is the *right Cauchy–Green deformation tensor*, which is given in terms of the deformation gradient as \mathbf{F} as,

$$\mathbf{C} = \mathbf{F}^T \mathbf{F} \quad (3.15)$$

Note that in (3.15) the tensor \mathbf{C} operates on the material vectors $d\mathbf{X}_1$ and $d\mathbf{X}_2$ and consequently \mathbf{C} is called a material tensor quantity.

Alternatively the initial material scalar product $d\mathbf{X}_1 \cdot d\mathbf{X}_2$ can be obtained in terms of the spatial vectors $d\mathbf{x}_1$ and $d\mathbf{x}_2$ via the *left Cauchy–Green* or *Finger tensor* \mathbf{b} as,^{*}

$$d\mathbf{X}_1 \cdot d\mathbf{X}_2 = d\mathbf{x}_1 \cdot \mathbf{b}^{-1} d\mathbf{x}_2 \quad (3.16)$$

where \mathbf{b} is,

$$\mathbf{b} = \mathbf{F} \mathbf{F}^T \quad (3.17)$$

Observe that in (3.16) \mathbf{b}^{-1} operates on the spatial vectors $d\mathbf{x}_1$ and $d\mathbf{x}_2$, and consequently \mathbf{b}^{-1} , or indeed \mathbf{b} itself, is a spatial tensor quantity.

The change in scalar product can now be found in terms of the material vectors $d\mathbf{X}_1$ and $d\mathbf{X}_2$ and the *Lagrangian* or *Green strain tensor* \mathbf{E} as,

$$\frac{1}{2}(d\mathbf{x}_1 \cdot d\mathbf{x}_2 - d\mathbf{X}_1 \cdot d\mathbf{X}_2) = d\mathbf{X}_1 \cdot \mathbf{E} d\mathbf{X}_2 \quad (3.18a)$$

where the material tensor \mathbf{E} is,

$$\mathbf{E} = \frac{1}{2}(\mathbf{C} - \mathbf{I})$$

Alternatively, the same change in scalar product can be expressed with reference to the spatial elemental vectors $d\mathbf{x}_1$ and $d\mathbf{x}_2$ and the *Eulerian* or *Almansi strain tensor* \mathbf{e} as,

$$\frac{1}{2}(d\mathbf{x}_1 \cdot d\mathbf{x}_2 - d\mathbf{X}_1 \cdot d\mathbf{X}_2) = d\mathbf{x}_1 \cdot \mathbf{e} d\mathbf{x}_2 \quad (3.19a)$$

where the spatial tensor \mathbf{e} is,

$$\mathbf{e} = \frac{1}{2}(\mathbf{I} - \mathbf{b}^{-1})$$

^{*} In $\mathbf{C} = \mathbf{F}^T \mathbf{F}$, \mathbf{F} is on the right and in $\mathbf{b} = \mathbf{F} \mathbf{F}^T$, \mathbf{F} is on the left.

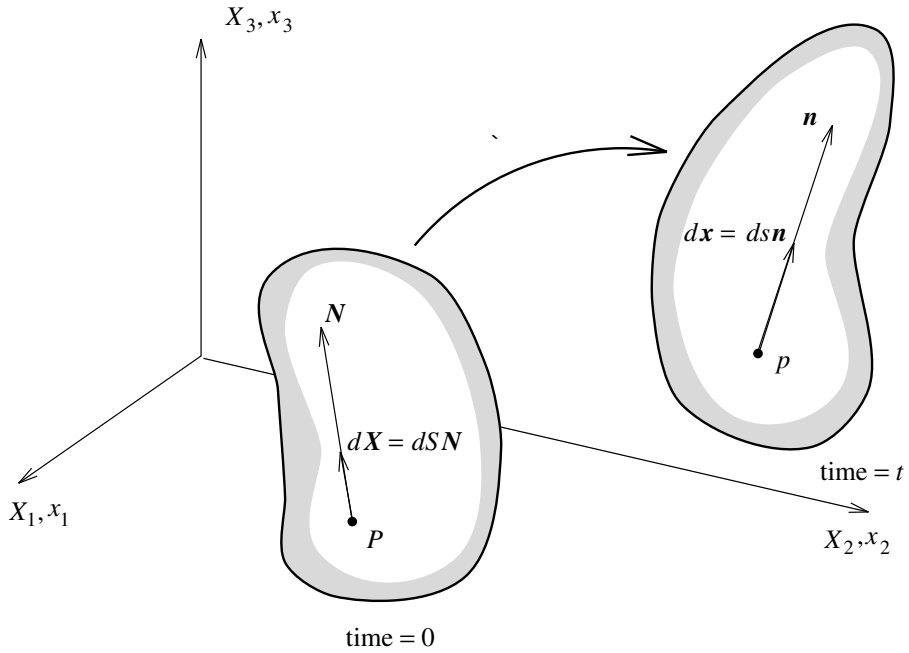

FIGURE 3.3 Change in length.

EXAMPLE 3.3: Green and Almansi strain tensors

For the deformation given in Example 3.2 the right and left Cauchy–Green deformation tensors are respectively,

$$\mathbf{C} = \mathbf{F}^T \mathbf{F} = \frac{1}{2} \begin{bmatrix} 2 & 3 \\ 3 & 9 \end{bmatrix}; \quad \mathbf{b} = \mathbf{F} \mathbf{F}^T = \frac{1}{4} \begin{bmatrix} 13 & 9 \\ 9 & 9 \end{bmatrix}$$

from which the Green’s strain tensor is simply,

$$\mathbf{E} = \frac{1}{4} \begin{bmatrix} 0 & 3 \\ 3 & 7 \end{bmatrix}$$

and the Almansi strain tensor is,

$$\mathbf{e} = \frac{1}{18} \begin{bmatrix} 0 & 9 \\ 9 & -4 \end{bmatrix}$$

The physical interpretation of these strain measures will be demonstrated in the next example.

Remark 3.5.1. The general nature of the scalar product as a measure of deformation can be clarified by taking $d\mathbf{X}_2$ and $d\mathbf{X}_1$ equal to $d\mathbf{X}$ and

consequently $d\mathbf{x}_1 = d\mathbf{x}_2 = d\mathbf{x}$. This enables initial (material) and current (spatial) elemental lengths squared to be determined as (see Figure 3.3),

$$dS^2 = d\mathbf{X} \cdot d\mathbf{X}; \quad ds^2 = d\mathbf{x} \cdot d\mathbf{x} \quad (3.20a,b)$$

The change in the squared lengths that occurs as the body deforms from the initial to the current configuration can now be written in terms of the elemental material vector $d\mathbf{X}$ as,

$$\frac{1}{2}(ds^2 - dS^2) = d\mathbf{X} \cdot \mathbf{E} d\mathbf{X} \quad (3.21)$$

which, upon division by dS^2 , gives the scalar Green's strain as,

$$\frac{ds^2 - dS^2}{2dS^2} = \frac{d\mathbf{X}}{dS} \cdot \mathbf{E} \frac{d\mathbf{X}}{dS} \quad (3.22)$$

where $d\mathbf{X}/dS$ is a unit material vector \mathbf{N} in the direction of $d\mathbf{X}$, hence, finally,

$$\frac{1}{2} \left(\frac{ds^2 - dS^2}{dS^2} \right) = \mathbf{N} \cdot \mathbf{E} \mathbf{N} \quad (3.23)$$

Using Equation (3.19a) a similar expression involving the Almansi strain tensor can be derived as,

$$\frac{1}{2} \left(\frac{ds^2 - dS^2}{ds^2} \right) = \mathbf{n} \cdot \mathbf{e} \mathbf{n} \quad (3.24)$$

where \mathbf{n} is a unit vector in the direction of $d\mathbf{x}$.

EXAMPLE 3.4: Physical interpretation of strain tensors

Referring to Example 3.2 the magnitude of the elemental vector $d\mathbf{x}_2$ is $ds_2 = 4.5^{1/2}$. Using (3.23) the scalar value of Green's strain associated with the elemental material vector $d\mathbf{X}_2$ is,

$$\varepsilon_G = \frac{1}{2} \left(\frac{ds^2 - dS^2}{dS^2} \right) = \frac{7}{4}$$

Again using (3.23) and Example 3.3 the same strain can be determined from Green's strain tensor \mathbf{E} as,

$$\varepsilon_G = \mathbf{N}^T \mathbf{E} \mathbf{N} = [0, 1] \frac{1}{4} \begin{bmatrix} 0 & 3 \\ 3 & 7 \end{bmatrix} \begin{bmatrix} 0 \\ 1 \end{bmatrix} = \frac{7}{4}$$

Using (3.24) the scalar value of the Almansi strain associated with the elemental spatial vector $d\mathbf{x}_2$ is,

$$\varepsilon_A = \frac{1}{2} \left(\frac{ds^2 - dS^2}{ds^2} \right) = \frac{7}{18}$$

Alternatively, again using (3.24) and Example 3.3 the same strain is determined from the Almansi strain tensor \mathbf{e} as,

$$\varepsilon_A = \mathbf{n}^T \mathbf{e} \mathbf{n} = \begin{bmatrix} \frac{1}{\sqrt{2}} & \frac{1}{\sqrt{2}} \end{bmatrix} \frac{1}{18} \begin{bmatrix} 0 & 9 \\ 9 & -4 \end{bmatrix} \begin{bmatrix} \frac{1}{\sqrt{2}} \\ \frac{1}{\sqrt{2}} \end{bmatrix} = \frac{7}{18}$$

Remark 3.5.2. In terms of the language of pull back and push forward, the material and spatial strain measures can be related through the operator ϕ_* . Precisely how this operator works in this case can be discovered by recognizing, because of their definitions, the equality,

$$d\mathbf{x}_1 \cdot \mathbf{e} d\mathbf{x}_2 = d\mathbf{X}_1 \cdot \mathbf{E} d\mathbf{X}_2 \quad (3.25)$$

for any corresponding pairs of elemental vectors. Recalling Equations (3.12–13) enables the push forward and pull back operations to be written as,

Push forward

$$\mathbf{e} = \phi_* [\mathbf{E}] = \mathbf{F}^{-T} \mathbf{E} \mathbf{F}^{-1} \quad (3.26a)$$

Pull back

$$\mathbf{E} = \phi_*^{-1} [\mathbf{e}] = \mathbf{F}^T \mathbf{e} \mathbf{F} \quad (3.26b)$$

3.6 POLAR DECOMPOSITION

The deformation gradient tensor \mathbf{F} discussed in the previous sections transforms a material vector $d\mathbf{X}$ into the corresponding spatial vector $d\mathbf{x}$. The crucial role of \mathbf{F} is further disclosed in terms of its decomposition into stretch and rotation components. The use of the physical terminology stretch and rotation will become clearer later. For the moment, from a purely mathematical point of view, the tensor \mathbf{F} is expressed as the product of a *rotation tensor* \mathbf{R} times a stretch tensor \mathbf{U} to define the polar decomposition as,

$$\mathbf{F} = \mathbf{R}\mathbf{U} \quad (3.27)$$

For the purpose of evaluating these tensors, recall the definition of the right Cauchy–Green tensor \mathbf{C} as,

$$\mathbf{C} = \mathbf{F}^T \mathbf{F} = \mathbf{U}^T \mathbf{R}^T \mathbf{R} \mathbf{U} \quad (3.28)$$

Given that \mathbf{R} is an orthogonal rotation tensor as defined in Equation (2.27), that is, $\mathbf{R}^T \mathbf{R} = \mathbf{I}$, and choosing \mathbf{U} to be a symmetric tensor gives a unique definition of the *material stretch tensor* \mathbf{U} in terms of \mathbf{C} as,

$$\mathbf{U}^2 = \mathbf{U}\mathbf{U} = \mathbf{C} \quad (3.29)$$

In order to actually obtain \mathbf{U} from this equation, it is first necessary to evaluate the principal directions of \mathbf{C} , denoted here by the eigenvector triad $\{\mathbf{N}_1, \mathbf{N}_2, \mathbf{N}_3\}$ and their corresponding eigenvalues λ_1^2 , λ_2^2 , and λ_3^2 , which enable \mathbf{C} to be expressed as,

$$\mathbf{C} = \sum_{\alpha=1}^3 \lambda_{\alpha}^2 \mathbf{N}_{\alpha} \otimes \mathbf{N}_{\alpha} \quad (3.30)$$

where, because of the symmetry of \mathbf{C} , the triad $\{\mathbf{N}_1, \mathbf{N}_2, \mathbf{N}_3\}$ are orthogonal unit vectors. Combining Equations (3.29) and (3.30), the material stretch tensor \mathbf{U} can be easily obtained as,

$$\mathbf{U} = \sum_{\alpha=1}^3 \lambda_{\alpha} \mathbf{N}_{\alpha} \otimes \mathbf{N}_{\alpha} \quad (3.31)$$

Once the stretch tensor \mathbf{U} is known, the rotation tensor \mathbf{R} can be easily evaluated from Equation (3.27) as $\mathbf{R} = \mathbf{F}\mathbf{U}^{-1}$.

In terms of this polar decomposition, typical material and spatial elemental vectors are related as,

$$d\mathbf{x} = \mathbf{F}d\mathbf{X} = \mathbf{R}(\mathbf{U}d\mathbf{X}) \quad (3.32)$$

In the above equation, the material vector $d\mathbf{X}$ is first stretched to give $\mathbf{U}d\mathbf{X}$ and then rotated to the spatial configuration by \mathbf{R} . Note that \mathbf{U} is a

material tensor whereas \mathbf{R} transforms material vectors into spatial vectors and is therefore, like \mathbf{F} , a two-point tensor.

EXAMPLE 3.5: Polar decomposition (i)

This example illustrates the decomposition of the deformation gradient tensor

$\mathbf{F} = \mathbf{R}\mathbf{U}$ using the deformation shown below as,

$$x_1 = \frac{1}{4}(4X_1 + (9 - 3X_1 - 5X_2 - X_1X_2)t)$$

$$x_2 = \frac{1}{4}(4X_2 + (16 + 8X_1)t)$$

For $\mathbf{X} = (0, 0)$ and time $t = 1$ the deformation gradient \mathbf{F} and right Cauchy–Green tensor \mathbf{C} are,

$$\mathbf{F} = \frac{1}{4} \begin{bmatrix} 1 & -5 \\ 8 & 4 \end{bmatrix}; \quad \mathbf{C} = \frac{1}{16} \begin{bmatrix} 65 & 27 \\ 27 & 41 \end{bmatrix}$$

from which the stretches λ_1 and λ_2 and principal material vectors \mathbf{N}_1 and \mathbf{N}_2 are found as,

$$\lambda_1 = 2.2714; \quad \lambda_2 = 1.2107; \quad \mathbf{N}_1 = \begin{bmatrix} 0.8385 \\ 0.5449 \end{bmatrix};$$

$$\mathbf{N}_2 = \begin{bmatrix} -0.5449 \\ 0.8385 \end{bmatrix}$$

Hence using (3.31) and $\mathbf{R} = \mathbf{F}\mathbf{U}^{-1}$, the stretch and rotation tensors can be found as,

$$\mathbf{U} = \begin{bmatrix} 1.9564 & 0.4846 \\ 0.4846 & 1.5257 \end{bmatrix}; \quad \mathbf{R} = \begin{bmatrix} 0.3590 & -0.9333 \\ 0.9333 & 0.3590 \end{bmatrix}$$

It is also possible to decompose \mathbf{F} in terms of the same rotation tensor \mathbf{R} followed by a stretch in the spatial configuration as,

$$\mathbf{F} = \mathbf{V}\mathbf{R} \tag{3.33}$$

which can now be interpreted as first rotating the material vector $d\mathbf{X}$ to the spatial configuration, where it is then stretched to give $d\mathbf{x}$ as,

$$d\mathbf{x} = \mathbf{F}d\mathbf{X} = \mathbf{V}(\mathbf{R}d\mathbf{X}) \tag{3.34}$$

where the *spatial stretch tensor* \mathbf{V} can be obtained in terms of \mathbf{U} by combining Equations (3.27) and (3.33) to give,

$$\mathbf{V} = \mathbf{R}\mathbf{U}\mathbf{R}^T \tag{3.35}$$

Additionally, recalling Equation (3.17) for the left Cauchy–Green or Finger tensor \mathbf{b} gives,

$$\mathbf{b} = \mathbf{F}\mathbf{F}^T = (\mathbf{V}\mathbf{R})(\mathbf{R}^T\mathbf{V}) = \mathbf{V}^2 \quad (3.36)$$

Consequently, if the principal directions of \mathbf{b} are given by the orthogonal spatial vectors $\{\mathbf{n}_1, \mathbf{n}_2, \mathbf{n}_3\}$ with associated eigenvalues $\bar{\lambda}_1^2, \bar{\lambda}_2^2,$ and $\bar{\lambda}_3^2$, then the spatial stretch tensor can be expressed as,

$$\mathbf{V} = \sum_{\alpha=1}^3 \bar{\lambda}_\alpha \mathbf{n}_\alpha \otimes \mathbf{n}_\alpha \quad (3.37)$$

Substituting Equation (3.31) for \mathbf{U} into Expression (3.35) for \mathbf{V} gives \mathbf{V} in terms of the vector triad in the undeformed configuration as,

$$\mathbf{V} = \sum_{\alpha=1}^3 \lambda_\alpha (\mathbf{R}\mathbf{N}_\alpha) \otimes (\mathbf{R}\mathbf{N}_\alpha) \quad (3.38)$$

Comparing this expression with Equation (3.37) and noting that $(\mathbf{R}\mathbf{N}_\alpha)$ remain unit vectors, it must follow that,

$$\lambda_\alpha = \bar{\lambda}_\alpha; \quad \mathbf{n}_\alpha = \mathbf{R}\mathbf{N}_\alpha; \quad \alpha = 1, 2, 3 \quad (3.39a,b)$$

This equation implies that the two-point tensor \mathbf{R} rotates the material vector triad $\{\mathbf{N}_1, \mathbf{N}_2, \mathbf{N}_3\}$ into the spatial triad $\{\mathbf{n}_1, \mathbf{n}_2, \mathbf{n}_3\}$ as shown in Figure 3.4. Furthermore, the unique eigenvalues $\lambda_1^2, \lambda_2^2,$ and λ_3^2 are the squares of the stretches in the principal directions in the sense that taking a material vector $d\mathbf{X}_1$ of length dS_1 in the direction of \mathbf{N}_1 , its corresponding push forward spatial vector $d\mathbf{x}_1$ of length ds_1 is given as,

$$d\mathbf{x}_1 = \mathbf{F}d\mathbf{X}_1 = \mathbf{R}\mathbf{U}(dS_1\mathbf{N}_1) \quad (3.40)$$

Given that $\mathbf{U}\mathbf{N}_1 = \lambda_1\mathbf{N}_1$ and recalling Equation (3.39) gives the spatial vector $d\mathbf{x}_1$ as,

$$d\mathbf{x}_1 = (\lambda_1 dS_1)\mathbf{n}_1 = ds_1\mathbf{n}_1 \quad (3.41)$$

Hence, the stretch λ_1 gives the ratio between current and initial lengths as,

$$\lambda_1 = ds_1/dS_1 \quad (3.42)$$

It is instructive to express the deformation gradient tensor in terms of the principal stretches and principal directions. To this end, substitute Equation (3.31) for \mathbf{U} into Equation (3.27) for \mathbf{F} and use (3.39) to give,

$$\mathbf{F} = \sum_{\alpha=1}^3 \lambda_\alpha \mathbf{n}_\alpha \otimes \mathbf{N}_\alpha \quad (3.43)$$

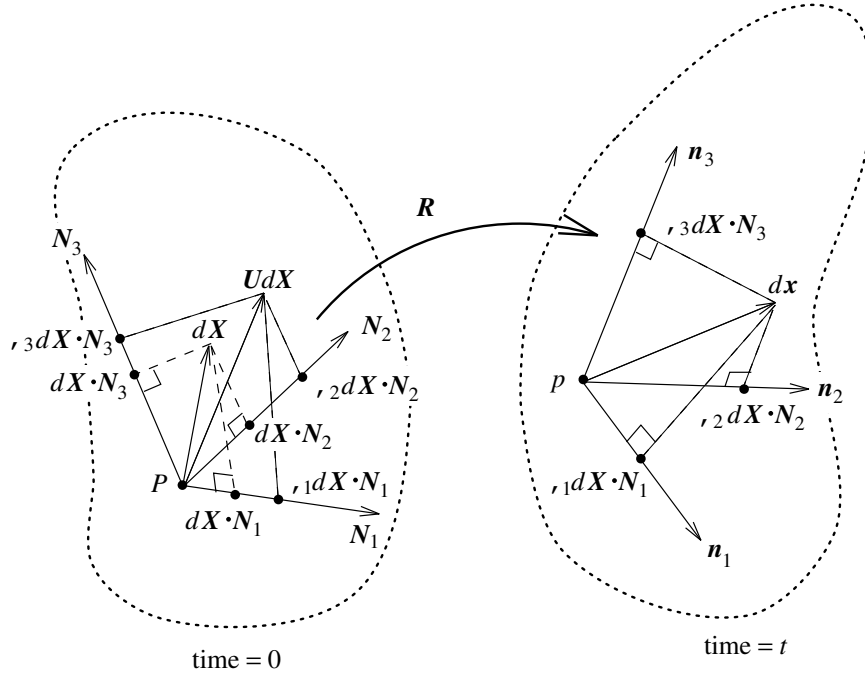

FIGURE 3.4 Material and spatial vector triads.

This expression clearly reveals the two-point nature of the deformation gradient tensor in that it involves both the eigenvectors in the initial and final configurations.

It will be seen later that it is often convenient, and indeed more natural, to describe the material behavior in terms of principal directions. Consequently, it is pertinent to develop the relationships inherent in Equation (3.43) a little further. For this purpose, consider the mapping of the unit vector \mathbf{N}_α given by the tensor \mathbf{F} , which on substituting the polar decomposition $\mathbf{F} = \mathbf{R}\mathbf{U}$ gives,

$$\begin{aligned}
 \mathbf{F}\mathbf{N}_\alpha &= \mathbf{R}\mathbf{U}\mathbf{N}_\alpha \\
 &= \lambda_\alpha \mathbf{R}\mathbf{N}_\alpha \\
 &= \lambda_\alpha \mathbf{n}_\alpha
 \end{aligned} \tag{3.44a}$$

Alternative expressions relating \mathbf{N}_α and \mathbf{n}_α can be similarly obtained as,

$$\begin{aligned}\mathbf{F}^{-T}\mathbf{N}_\alpha &= \frac{1}{\lambda_\alpha}\mathbf{n}_\alpha \\ \mathbf{F}^{-1}\mathbf{n}_\alpha &= \frac{1}{\lambda_\alpha}\mathbf{N}_\alpha \\ \mathbf{F}^T\mathbf{n}_\alpha &= \lambda_\alpha\mathbf{N}_\alpha\end{aligned}$$

EXAMPLE 3.6: Polar decomposition (ii)

Building on Example 3.5 the physical meaning of the stretches λ_α and rotation \mathbf{R} can easily be illustrated. Using the deformation gradient \mathbf{F} the principal material vectors \mathbf{N}_1 and \mathbf{N}_2 deform (push forward) to give the orthogonal spatial vectors $\phi_*[\mathbf{N}_1]$ and $\phi_*[\mathbf{N}_2]$ as,

$$\begin{aligned}\phi_*[\mathbf{N}_1] &= \begin{bmatrix} -0.4715 \\ 2.2219 \end{bmatrix}; & \phi_*[\mathbf{N}_2] &= \begin{bmatrix} -1.1843 \\ -0.2513 \end{bmatrix}; \\ \phi_*[\mathbf{N}_1] \cdot \phi_*[\mathbf{N}_2] &= 0\end{aligned}$$

However these two vectors may alternatively emerge by, firstly, stretching the material vectors \mathbf{N}_1 and \mathbf{N}_2 to give,

$$\lambda_1\mathbf{N}_1 = \begin{bmatrix} 1.9046 \\ 1.2377 \end{bmatrix}; \quad \lambda_2\mathbf{N}_2 = \begin{bmatrix} -0.6597 \\ 1.0152 \end{bmatrix}$$

and, secondly, rotating these stretched vectors using the rotation tensor \mathbf{R} [see (3.44a)],

$$\phi_*[\mathbf{N}_1] = \mathbf{R}\lambda_1\mathbf{N}_1 = \begin{bmatrix} 0.3590 & -0.9333 \\ 0.9333 & 0.3590 \end{bmatrix} \begin{bmatrix} 1.9046 \\ 1.2377 \end{bmatrix} = \begin{bmatrix} -0.4715 \\ 2.2219 \end{bmatrix}$$

similarly for $\phi_*[\mathbf{N}_2]$. Hence the deformation of the eigenvectors \mathbf{N}_1 and \mathbf{N}_2 associated with \mathbf{F} , at a particular material position, can be interpreted as a stretch followed by a rotation of (about) 69° . Finally, it is easy to confirm (3.39) that the spatial unit vectors $\mathbf{n}_\alpha = \mathbf{R}\mathbf{N}_\alpha$.

Equations (3.44a–b) can be interpreted in terms of the push forward of vectors in the initial configuration to vectors in the current configuration. Likewise, (3.44c–d) can be interpreted as alternative pull back operations.

Remark 3.6.1. The Lagrangian and Eulerian strain tensors, defined in

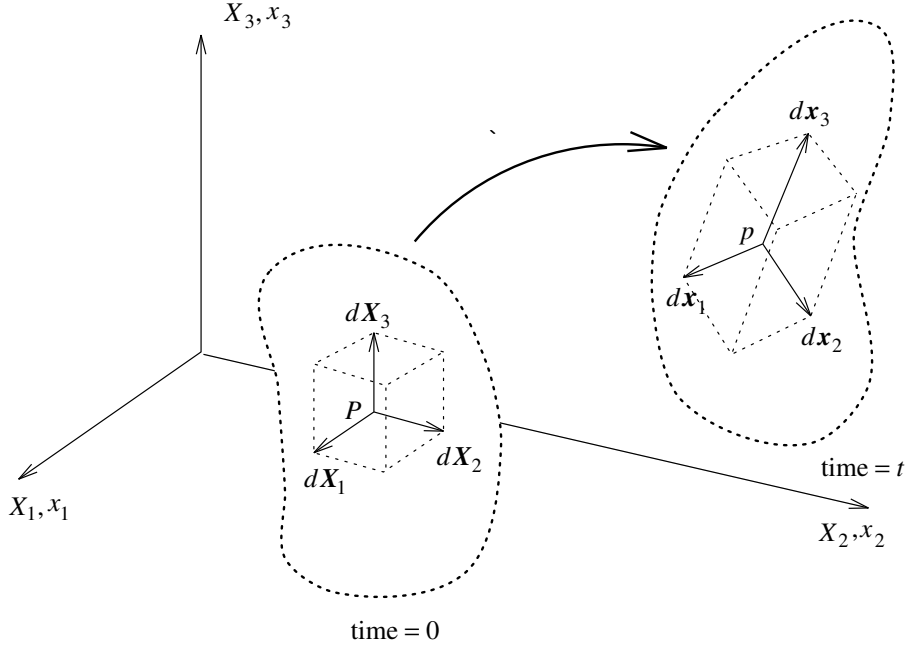

FIGURE 3.5 Volume change.

Section 3.5, can now be expressed in terms of \mathbf{U} and \mathbf{V} as,

$$\mathbf{E} = \frac{1}{2}(\mathbf{U}^2 - \mathbf{I}) = \sum_{\alpha=1}^3 \frac{1}{2}(\lambda_{\alpha}^2 - 1) \mathbf{N}_{\alpha} \otimes \mathbf{N}_{\alpha} \quad (3.45)$$

$$\mathbf{e} = \frac{1}{2}(\mathbf{I} - \mathbf{V}^{-2}) = \sum_{\alpha=1}^3 \frac{1}{2}(1 - \lambda_{\alpha}^{-2}) \mathbf{n}_{\alpha} \otimes \mathbf{n}_{\alpha} \quad (3.46)$$

These expressions motivate the definition of generalized material and spatial strain measures of order n as,

$$\mathbf{E}^{(n)} = \frac{1}{n}(\mathbf{U}^n - \mathbf{I}) = \sum_{\alpha=1}^3 \frac{1}{n}(\lambda_{\alpha}^n - 1) \mathbf{N}_{\alpha} \otimes \mathbf{N}_{\alpha} \quad (3.47)$$

$$\mathbf{e}^{(n)} = \frac{1}{n}(\mathbf{I} - \mathbf{V}^{-n}) = \sum_{\alpha=1}^3 \frac{1}{n}(1 - \lambda_{\alpha}^{-n}) \mathbf{n}_{\alpha} \otimes \mathbf{n}_{\alpha} \quad (3.48)$$

$$\mathbf{e}^{(-n)} = \mathbf{R}\mathbf{E}^{(n)}\mathbf{R}^T \quad (3.49)$$

In particular, the case $n \rightarrow 0$ gives the *material* and *spatial logarithmic*

strain tensors,

$$\mathbf{E}^{(0)} = \sum_{\alpha=1}^3 \ln \lambda_{\alpha} \mathbf{N}_{\alpha} \otimes \mathbf{N}_{\alpha} = \ln \mathbf{U} \quad (3.50)$$

$$\mathbf{e}^{(0)} = \sum_{\alpha=1}^3 \ln \lambda_{\alpha} \mathbf{n}_{\alpha} \otimes \mathbf{n}_{\alpha} = \ln \mathbf{V} \quad (3.51)$$

3.7 VOLUME CHANGE

Consider an infinitesimal volume element in the material configuration with edges parallel to the Cartesian axes given by $d\mathbf{X}_1 = dX_1\mathbf{E}_1$, $d\mathbf{X}_2 = dX_2\mathbf{E}_2$, and $d\mathbf{X}_3 = dX_3\mathbf{E}_3$, where \mathbf{E}_1 , \mathbf{E}_2 , and \mathbf{E}_3 are the orthogonal unit vectors (see Figure 3.5). The elemental material volume dV defined by these three vectors is clearly given as,

$$dV = dX_1 dX_2 dX_3 \quad (3.52)$$

In order to obtain the corresponding deformed volume, dv , in the spatial configuration, note first that the spatial vectors obtained by pushing forward the previous material vectors are,

$$d\mathbf{x}_1 = \mathbf{F}d\mathbf{X}_1 = \frac{\partial \phi}{\partial X_1} dX_1 \quad (3.53)$$

$$d\mathbf{x}_2 = \mathbf{F}d\mathbf{X}_2 = \frac{\partial \phi}{\partial X_2} dX_2 \quad (3.54)$$

$$d\mathbf{x}_3 = \mathbf{F}d\mathbf{X}_3 = \frac{\partial \phi}{\partial X_3} dX_3 \quad (3.55)$$

The triple product of these elemental vectors gives the deformed volume as,

$$dv = d\mathbf{x}_1 \cdot (d\mathbf{x}_2 \times d\mathbf{x}_3) = \frac{\partial \phi}{\partial X_1} \cdot \left(\frac{\partial \phi}{\partial X_2} \times \frac{\partial \phi}{\partial X_3} \right) dX_1 dX_2 dX_3 \quad (3.56)$$

Noting that the above triple product is the determinant of \mathbf{F} gives the volume change in terms of the Jacobian J as,

$$dv = J dV; \quad J = \det \mathbf{F} \quad (3.57)$$

Finally, the element of mass can be related to the volume element in terms of the initial and current densities as,

$$dm = \rho_0 dV = \rho dv \quad (3.58)$$

Hence, the conservation of mass or continuity equation can be expressed as,

$$\rho_0 = \rho J \quad (3.59)$$

3.8 DISTORTIONAL COMPONENT OF THE DEFORMATION GRADIENT

When dealing with incompressible and nearly incompressible materials it is necessary to separate the volumetric from the distortional (or isochoric) components of the deformation. Such a separation must ensure that the distortional component, namely $\hat{\mathbf{F}}$, does not imply any change in volume. Noting that the determinant of the deformation gradient gives the volume ratio, the determinant of $\hat{\mathbf{F}}$ must therefore satisfy,

$$\det \hat{\mathbf{F}} = 1 \quad (3.60)$$

This condition can be achieved by choosing $\hat{\mathbf{F}}$ as,

$$\hat{\mathbf{F}} = J^{-1/3} \mathbf{F} \quad (3.61)$$

The fact that Condition (3.60) is satisfied is demonstrated as,

$$\begin{aligned} \det \hat{\mathbf{F}} &= \det(J^{-1/3} \mathbf{F}) \\ &= (J^{-1/3})^3 \det \mathbf{F} \\ &= J^{-1} J \\ &= 1 \end{aligned} \quad (3.62)$$

The deformation gradient \mathbf{F} can now be expressed in terms of the volumetric and distortional components, J and $\hat{\mathbf{F}}$, respectively, as,

$$\mathbf{F} = J^{1/3} \hat{\mathbf{F}} \quad (3.63)$$

This decomposition is illustrated for a two-dimensional case in Figure 3.6.

Similar decompositions can be obtained for other strain-based tensors such as the right Cauchy–Green tensor \mathbf{C} by defining its distortional component $\hat{\mathbf{C}}$ as,

$$\hat{\mathbf{C}} = \hat{\mathbf{F}}^T \hat{\mathbf{F}} \quad (3.64)$$

Substituting for $\hat{\mathbf{F}}$ from Equation (3.61) gives an alternative expression for $\hat{\mathbf{C}}$ as,

$$\hat{\mathbf{C}} = (\det \mathbf{C})^{-1/3} \mathbf{C}; \quad \det \mathbf{C} = J^2 \quad (3.65)$$

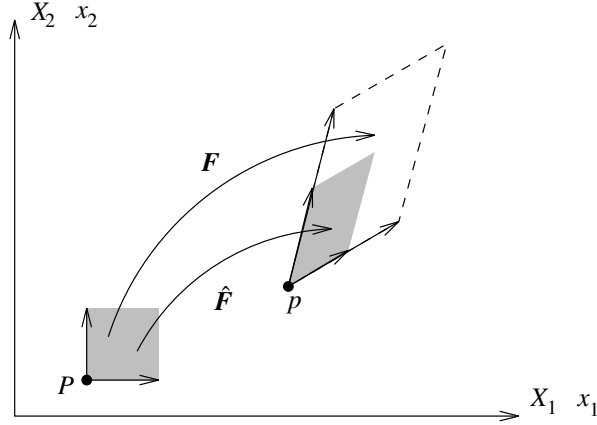
FIGURE 3.6 Distortional component of \mathbf{F} .**EXAMPLE 3.7: Distortional component of \mathbf{F}**

Again using Example 3.5 the function of the isochoric component $\hat{\mathbf{F}}$ of \mathbf{F} can be demonstrated. However to proceed correctly it is necessary to introduce the third X_3 dimension into the formulation, giving,

$$\mathbf{F} = \frac{1}{4} \begin{bmatrix} 1 & -5 & 0 \\ 8 & 4 & 0 \\ 0 & 0 & 4 \end{bmatrix}; \quad J = \det \mathbf{F} = 2.75$$

from which $\hat{\mathbf{F}}$, is found as,

$$\hat{\mathbf{F}} = J^{-\frac{1}{3}} \mathbf{F} = \begin{bmatrix} 0.1784 & -0.8922 & 0 \\ 1.4276 & 0.7138 & 0 \\ 0 & 0 & 0.7138 \end{bmatrix}$$

Without loss of generality consider the isochoric deformation at $\mathbf{X} = \mathbf{O}$ of the orthogonal unit material vectors $\mathbf{N}_1 = (0.8385, 0.5449, 0)^T$, $\mathbf{N}_2 = (-0.5449, 0.8385, 0)^T$ and $\mathbf{N}_3 = (0, 0, 1)^T$, for which the associated elemental material volume is $dV = 1$. After deformation the material unit vectors push forward to give,

$$\begin{aligned} \hat{\mathbf{n}}_1 = \hat{\mathbf{F}} \mathbf{N}_1 &= \begin{bmatrix} -0.3366 \\ 1.5856 \\ 0 \end{bmatrix}; & \hat{\mathbf{n}}_2 = \hat{\mathbf{F}} \mathbf{N}_2 &= \begin{bmatrix} -0.8453 \\ -0.1794 \\ 0 \end{bmatrix}; \\ \hat{\mathbf{n}}_3 = \hat{\mathbf{F}} \mathbf{N}_3 &= \begin{bmatrix} 0 \\ 0 \\ 0.7138 \end{bmatrix} \end{aligned}$$

(continued)

EXAMPLE 3.7 (cont.)

Since N_α are principal directions, $\hat{\mathbf{n}}_\alpha$ are orthogonal vectors and the corresponding elemental spatial volume is conveniently,

$$dv = \|\hat{\mathbf{n}}_1\| \|\hat{\mathbf{n}}_2\| \|\hat{\mathbf{n}}_3\| = 1$$

thus demonstrating the isochoric nature of $\hat{\mathbf{F}}$.

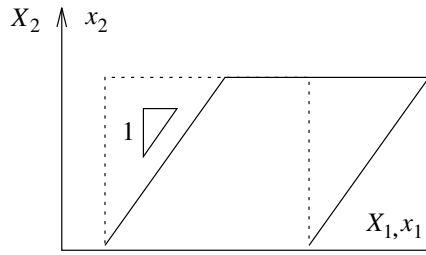
EXAMPLE 3.8: Simple shear

Sometimes the motion of a body is isochoric and the distortional component of \mathbf{F} coincides with \mathbf{F} . A well-known example is the simple shear of a 2-D block as defined by the motion,

$$\begin{aligned} x_1 &= X_1 + \gamma X_2 \\ x_2 &= X_2 \end{aligned}$$

for any arbitrary value of γ . A simple derivation gives the deformation gradient and its Jacobean J as,

$$\mathbf{F} = \begin{bmatrix} 1 & \gamma \\ 0 & 1 \end{bmatrix}; \quad J = \det \mathbf{F} = 1$$

and the Lagrangian and Eulerian deformation tensors are,

$$\mathbf{E} = \frac{1}{2} \begin{bmatrix} 0 & \gamma \\ \gamma & \gamma^2 \end{bmatrix}; \quad \mathbf{e} = \frac{1}{2} \begin{bmatrix} 0 & \gamma \\ \gamma & -\gamma^2 \end{bmatrix}$$

3.9 AREA CHANGE

Consider an element of area in the initial configuration $d\mathbf{A} = dA \mathbf{N}$ which after deformation becomes $d\mathbf{a} = da \mathbf{n}$ as shown in Figure 3.7. For the purpose of obtaining a relationship between these two vectors, consider an

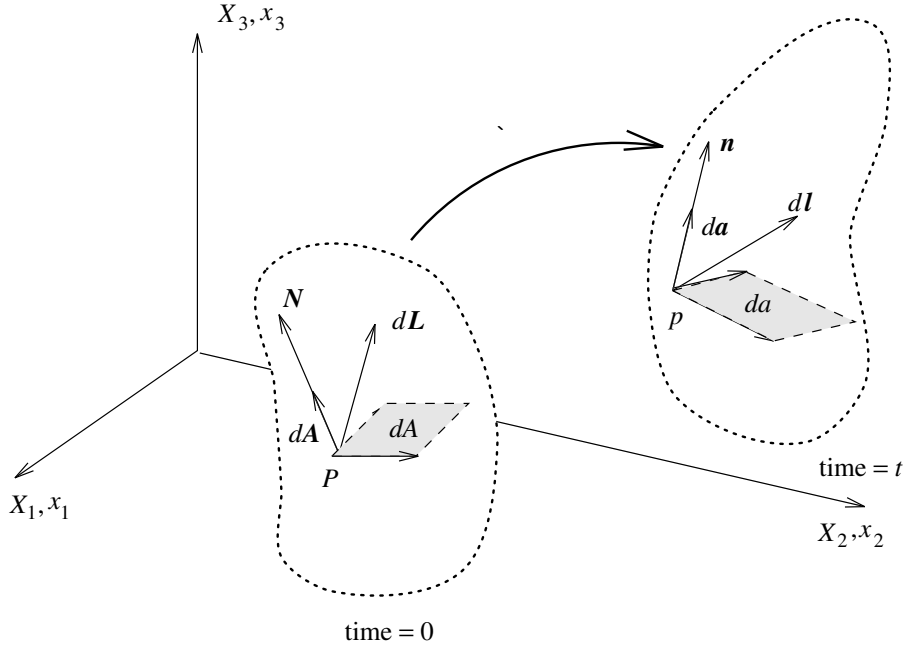

FIGURE 3.7 Area change.

arbitrary material vector $d\mathbf{L}$, which after deformation pushes forward to $d\mathbf{l}$. The corresponding initial and current volume elements are,

$$dV = d\mathbf{L} \cdot d\mathbf{A} \tag{3.66a}$$

$$dv = d\mathbf{l} \cdot d\mathbf{a} \tag{3.66b}$$

Relating the current and initial volumes in terms of the Jacobian J and recalling that $d\mathbf{l} = \mathbf{F} d\mathbf{L}$ gives,

$$J d\mathbf{L} \cdot d\mathbf{A} = (\mathbf{F} d\mathbf{L}) \cdot d\mathbf{a} \tag{3.67}$$

The fact that the above expression is valid for any vector $d\mathbf{L}$ enables the elements of area to be related as,

$$d\mathbf{a} = J \mathbf{F}^{-T} d\mathbf{A} \tag{3.68}$$

3.10 LINEARIZED KINEMATICS

The strain quantities defined in the previous section are nonlinear expressions in terms of the motion ϕ and will lead to nonlinear governing equations. These governing equations will need to be linearized in order to enable a Newton–Raphson solution process. It is therefore essential to derive equa-

tions for the linearization of the above strain quantities with respect to small changes in the motion.

3.10.1 LINEARIZED DEFORMATION GRADIENT

Consider a small displacement $\mathbf{u}(\mathbf{x})$ from the current configuration $\mathbf{x} = \phi_t(\mathbf{X}) = \phi(\mathbf{X}, t)$ as shown in Figure 3.8. The deformation gradient \mathbf{F} can be linearized in the direction of \mathbf{u} at this position as,

$$\begin{aligned}
 D\mathbf{F}(\phi_t)[\mathbf{u}] &= \left. \frac{d}{d\epsilon} \right|_{\epsilon=0} \mathbf{F}(\phi_t + \epsilon\mathbf{u}) \\
 &= \left. \frac{d}{d\epsilon} \right|_{\epsilon=0} \frac{\partial(\phi_t + \epsilon\mathbf{u})}{\partial\mathbf{X}} \\
 &= \left. \frac{d}{d\epsilon} \right|_{\epsilon=0} \left(\frac{\partial\phi_t}{\partial\mathbf{X}} + \epsilon \frac{\partial\mathbf{u}}{\partial\mathbf{X}} \right) \\
 &= \frac{\partial\mathbf{u}}{\partial\mathbf{X}} \\
 &= (\nabla\mathbf{u})\mathbf{F}
 \end{aligned} \tag{3.69}$$

Note that if \mathbf{u} is given as a function of the initial position of the body particles \mathbf{X} (the material description) then,

$$D\mathbf{F}[\mathbf{u}] = \frac{\partial\mathbf{u}(\mathbf{X})}{\partial\mathbf{X}} = \nabla\mathbf{u} \tag{3.70}$$

where ∇ indicates the gradient with respect to the coordinates at the initial configuration.

3.10.2 LINEARIZED STRAIN

Using Equation (3.69) and the product rule seen in Section 2.3.3, the Lagrangian strain can be linearized at the current configuration in the direction \mathbf{u} as,

$$\begin{aligned}
 D\mathbf{E}[\mathbf{u}] &= \frac{1}{2}(\mathbf{F}^T D\mathbf{F}[\mathbf{u}] + D\mathbf{F}^T[\mathbf{u}]\mathbf{F}) \\
 &= \frac{1}{2}[\mathbf{F}^T \nabla\mathbf{u}\mathbf{F} + \mathbf{F}^T (\nabla\mathbf{u})^T \mathbf{F}] \\
 &= \frac{1}{2}\mathbf{F}^T [\nabla\mathbf{u} + (\nabla\mathbf{u})^T] \mathbf{F}
 \end{aligned} \tag{3.71}$$

Note that half the tensor inside [] is the small strain tensor $\boldsymbol{\varepsilon}$, and, therefore, $D\mathbf{E}[\mathbf{u}]$ can be interpreted as the pull back of the small strain tensor $\boldsymbol{\varepsilon}$ as,

$$D\mathbf{E}[\mathbf{u}] = \phi_*^{-1}[\boldsymbol{\varepsilon}] = \mathbf{F}^T \boldsymbol{\varepsilon} \mathbf{F} \tag{3.72}$$

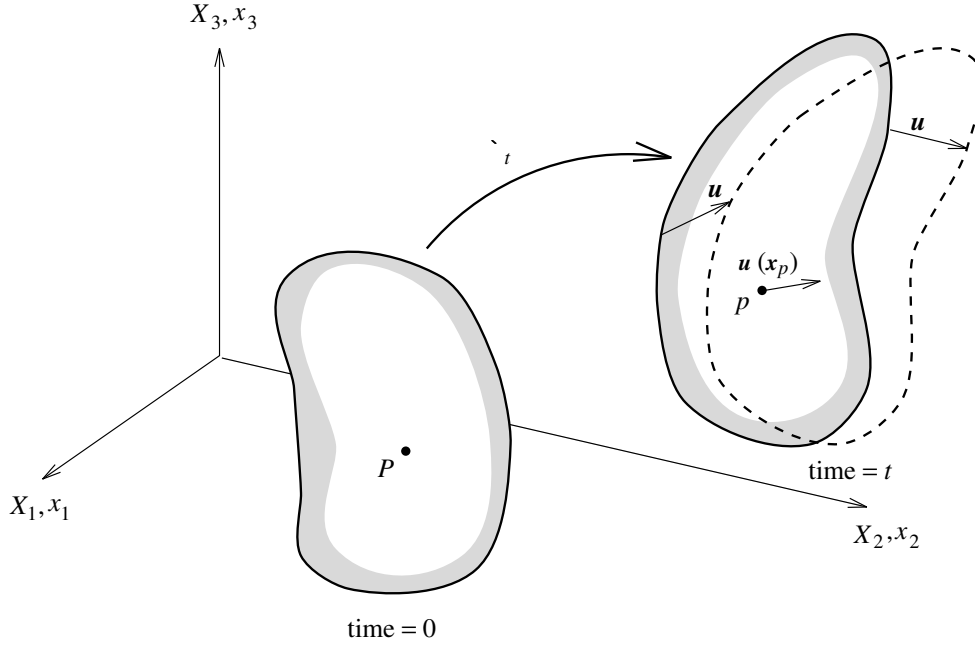

FIGURE 3.8 Linearized kinematics.

In particular, if the linearization of \mathbf{E} is performed at the initial material configuration, that is, when $\mathbf{x} = \mathbf{X}$ and therefore $\mathbf{F} = \mathbf{I}$, then,

$$D\mathbf{E}_0[\mathbf{u}] = \boldsymbol{\varepsilon} \quad (3.73)$$

Similarly, the right and left Cauchy–Green deformation tensors defined in Equations (3.15,17) can be linearized to give,

$$D\mathbf{C}[\mathbf{u}] = 2\mathbf{F}^T \boldsymbol{\varepsilon} \mathbf{F} \quad (3.74a)$$

$$D\mathbf{b}[\mathbf{u}] = (\boldsymbol{\nabla} \mathbf{u}) \mathbf{b} + \mathbf{b} (\boldsymbol{\nabla} \mathbf{u})^T \quad (3.74b)$$

3.10.3 LINEARIZED VOLUME CHANGE

The volume change has been shown earlier to be given by the Jacobian $J = \det \mathbf{F}$. Using the chain rule given in Section 2.3.3, the directional derivative of J with respect to an increment \mathbf{u} in the spatial configuration is,

$$DJ[\mathbf{u}] = D \det(\mathbf{F})[D\mathbf{F}[\mathbf{u}]] \quad (3.75)$$

Recalling the directional derivative of the determinant from (2.119) and the linearization of \mathbf{F} from (3.69) gives,

$$\begin{aligned} DJ[\mathbf{u}] &= J \operatorname{tr} \left(\mathbf{F}^{-1} \frac{\partial \mathbf{u}}{\partial \mathbf{X}} \right) \\ &= J \operatorname{tr} \nabla \mathbf{u} \\ &= J \operatorname{div} \mathbf{u} \end{aligned} \quad (3.76)$$

Alternatively, the above equation can be expressed in terms of the linear strain tensor $\boldsymbol{\varepsilon}$ as,

$$DJ[\mathbf{u}] = J \operatorname{tr} \boldsymbol{\varepsilon} \quad (3.77)$$

Finally, the directional derivative of the volume element in the direction of \mathbf{u} emerges from Equation (3.57) as,

$$D(dv)[\mathbf{u}] = \operatorname{tr} \boldsymbol{\varepsilon} dv \quad (3.78)$$

3.11 VELOCITY AND MATERIAL TIME DERIVATIVES

3.11.1 VELOCITY

Obviously, many nonlinear processes are time-dependant; consequently, it is necessary to consider velocity and material time derivatives of various quantities. However, even if the process is not rate-dependant it is nevertheless convenient to establish the equilibrium equations in terms of virtual velocities and associated virtual time-dependant quantities. For this purpose consider the usual motion of the body given by Equation (3.1) as,

$$\mathbf{x} = \boldsymbol{\phi}(\mathbf{X}, t) \quad (3.79)$$

from which the velocity of a particle is defined as the time derivative of $\boldsymbol{\phi}$ as (see Figure 3.9),

$$\mathbf{v}(\mathbf{X}, t) = \frac{\partial \boldsymbol{\phi}(\mathbf{X}, t)}{\partial t} \quad (3.80)$$

Observe that the velocity is a spatial vector despite the fact that the equation has been expressed in terms of the material coordinates of the particle \mathbf{X} . In fact, by inverting Equation (3.79) the velocity can be more consistently expressed as a function of the spatial position \mathbf{x} and time as,

$$\mathbf{v}(\mathbf{x}, t) = \mathbf{v}(\boldsymbol{\phi}^{-1}(\mathbf{x}, t), t) \quad (3.81)$$

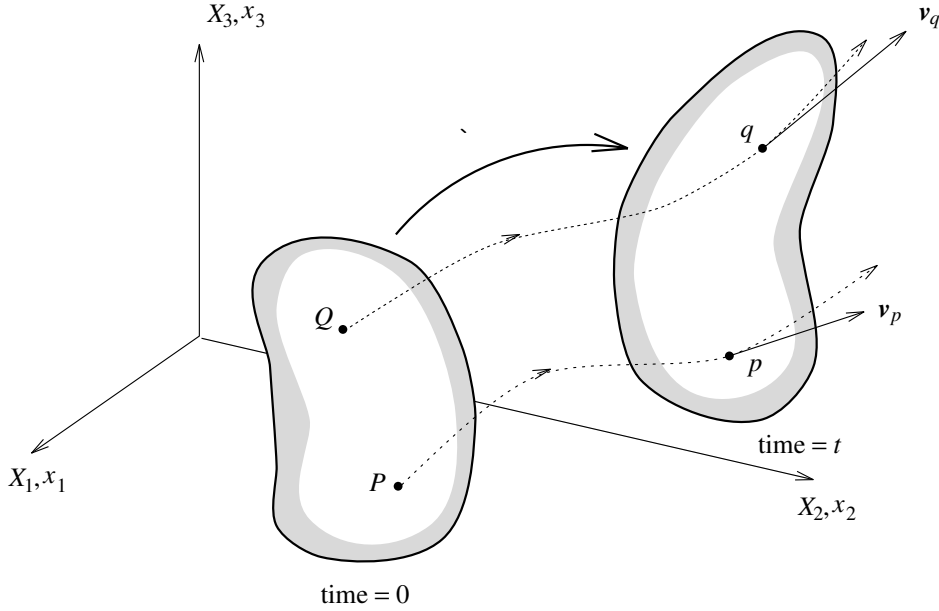

FIGURE 3.9 Particle velocity.

3.11.2 MATERIAL TIME DERIVATIVE

Given a general scalar or tensor quantity \mathbf{g} , expressed in terms of the material coordinates \mathbf{X} , the time derivative of $\mathbf{g}(\mathbf{X}, t)$ denoted henceforth by $\dot{\mathbf{g}}(\mathbf{X}, t)$ or $d\mathbf{g}(\mathbf{X}, t)/dt$ is defined as,

$$\dot{\mathbf{g}} = \frac{d\mathbf{g}}{dt} = \frac{\partial \mathbf{g}(\mathbf{X}, t)}{\partial t} \quad (3.82)$$

This expression measures the change in \mathbf{g} associated with a specific particle initially located at \mathbf{X} , and it is known as the *material time derivative* of \mathbf{g} . Invariably, however, spatial quantities are expressed as functions of the spatial position \mathbf{x} , in which case the material derivative is more complicated to establish. The complication arises because as time progresses the specific particle being considered changes spatial position. Consequently, the material time derivative in this case is obtained from a careful consideration of the motion of the particle as,

$$\dot{\mathbf{g}}(\mathbf{x}, t) = \lim_{\Delta t \rightarrow 0} \frac{\mathbf{g}(\phi(\mathbf{X}, t + \Delta t), t + \Delta t) - \mathbf{g}(\phi(\mathbf{X}, t), t)}{\Delta t} \quad (3.83)$$

This equation clearly illustrates that \mathbf{g} changes in time, (i) as a result of a change in time but with the particle remaining in the same spatial position and (ii) because of the change in spatial position of the specific particle. Using the chain rule Equation (3.83) gives the material derivative of $\mathbf{g}(\mathbf{x}, t)$

as,

$$\dot{\mathbf{g}}(\mathbf{x}, t) = \frac{\partial \mathbf{g}(\mathbf{x}, t)}{\partial t} + \frac{\partial \mathbf{g}(\mathbf{x}, t)}{\partial \mathbf{x}} \frac{\partial \phi(\mathbf{X}, t)}{\partial t} = \frac{\partial \mathbf{g}(\mathbf{x}, t)}{\partial t} + (\nabla \mathbf{g})\mathbf{v} \quad (3.84)$$

The second term, involving the particle velocity in Equation (3.84) is often referred to as the *convective derivative*.

EXAMPLE 3.9: Material time derivative

Here Example 3.1 is revisited to illustrate the calculation of a material time derivative based on either a material or spatial description. The material description of the temperature distribution along the rod is $T = Xt^2$, yielding \dot{T} directly as $\dot{T} = 2Xt$. From the description of motion, $x = (1+t)X$, the velocity is expressed as $v = X$ or $v = x/(1+t)$ in the material and spatial descriptions respectively. Using the spatial description, $T = xt^2/(1+t)$ gives,

$$\frac{\partial T(x, t)}{\partial t} = \frac{(2t + t^2)x}{(1+t)^2}; \quad \nabla T = \frac{\partial T(x, t)}{\partial x} = \frac{t^2}{(1+t)}$$

Hence from (3.84), $\dot{T} = 2xt/(1+t) = 2Xt$.

3.11.3 DIRECTIONAL DERIVATIVE AND TIME RATES

Traditionally, linearization has been implemented in terms of an artificial time and associated rates. This procedure, however, leads to confusion when real rates are involved in the problem. It transpires that linearization as defined in Chapter 2, Equation (2.101), avoids this confusion and leads to a much clearer finite element formulation. Nevertheless it is valuable to appreciate the relationship between linearization and the material time derivative. For this purpose consider a general operator \mathcal{F} that applies to the motion $\phi(\mathbf{X}, t)$. The directional derivative of \mathcal{F} in the direction of \mathbf{v} coincides with the time derivative of \mathcal{F} , that is,

$$D\mathcal{F}[\mathbf{v}] = \frac{d}{dt}\mathcal{F}(\phi(\mathbf{X}, t)) \quad (3.85)$$

To prove this, let $\phi_{\mathbf{X}}(t)$ denote the motion of a given particle and $F(t)$ the function of time obtained by applying the operator \mathcal{F} on this motion as,

$$F(t) = \mathcal{F}(\phi_{\mathbf{X}}(t)); \quad \phi_{\mathbf{X}}(t) = \phi(\mathbf{X}, t) \quad (3.86)$$

Note first that the derivative with respect to time of a function $f(t)$ is related to the directional derivative of this function in the direction of an increment

in time Δt as,

$$Df[\Delta t] = \left. \frac{d}{d\epsilon} \right|_{\epsilon=0} f(t + \epsilon\Delta t) = \frac{df}{dt} \Delta t \quad (3.87)$$

Using this equation with $\Delta t = 1$ for the functions $F(t)$ and $\phi_{\mathbf{X}}(t)$ and recalling the chain rule for directional derivatives given by Equation (2.105c) gives,

$$\begin{aligned} \frac{d}{dt} \mathcal{F}(\phi(\mathbf{X}, t)) &= \frac{dF}{dt} \\ &= DF[1] \\ &= D\mathcal{F}(\phi_{\mathbf{X}}(t))[1] \\ &= D\mathcal{F}[D\phi_{\mathbf{X}}[1]] \\ &= D\mathcal{F}[\mathbf{v}] \end{aligned} \quad (3.88)$$

A simple illustration of Equation (3.85) emerges from the time derivative of the deformation gradient tensor \mathbf{F} which can be easily obtained from Equations (3.6) and (3.80) as,

$$\dot{\mathbf{F}} = \frac{d}{dt} \left(\frac{\partial \phi}{\partial \mathbf{X}} \right) = \frac{\partial}{\partial \mathbf{X}} \left(\frac{\partial \phi}{\partial t} \right) = \nabla \mathbf{v} \quad (3.89)$$

Alternatively, recalling Equation (3.70) for the linearized deformation gradient $D\mathbf{F}$ gives,

$$D\mathbf{F}[\mathbf{v}] = \nabla \mathbf{v} = \dot{\mathbf{F}} \quad (3.90)$$

3.11.4 VELOCITY GRADIENT

We have defined velocity as a spatial vector. Consequently, velocity was expressed in Equation (3.81) as a function of the spatial coordinates as $\mathbf{v}(\mathbf{x}, t)$. The derivative of this expression with respect to the spatial coordinates defines the *velocity gradient tensor* \mathbf{l} as,

$$\mathbf{l} = \frac{\partial \mathbf{v}(\mathbf{x}, t)}{\partial \mathbf{x}} = \nabla \mathbf{v} \quad (3.91)$$

This is clearly a spatial tensor, which, as Figure 3.10 shows, gives the relative velocity of a particle currently at point q with respect to a particle currently at p as $d\mathbf{v} = \mathbf{l}d\mathbf{x}$. The tensor \mathbf{l} enables the time derivative of the deformation gradient given by Equation (3.89) to be more usefully written as,

$$\dot{\mathbf{F}} = \frac{\partial \mathbf{v}}{\partial \mathbf{X}} = \frac{\partial \mathbf{v}}{\partial \mathbf{x}} \frac{\partial \phi}{\partial \mathbf{X}} = \mathbf{l}\mathbf{F} \quad (3.92)$$

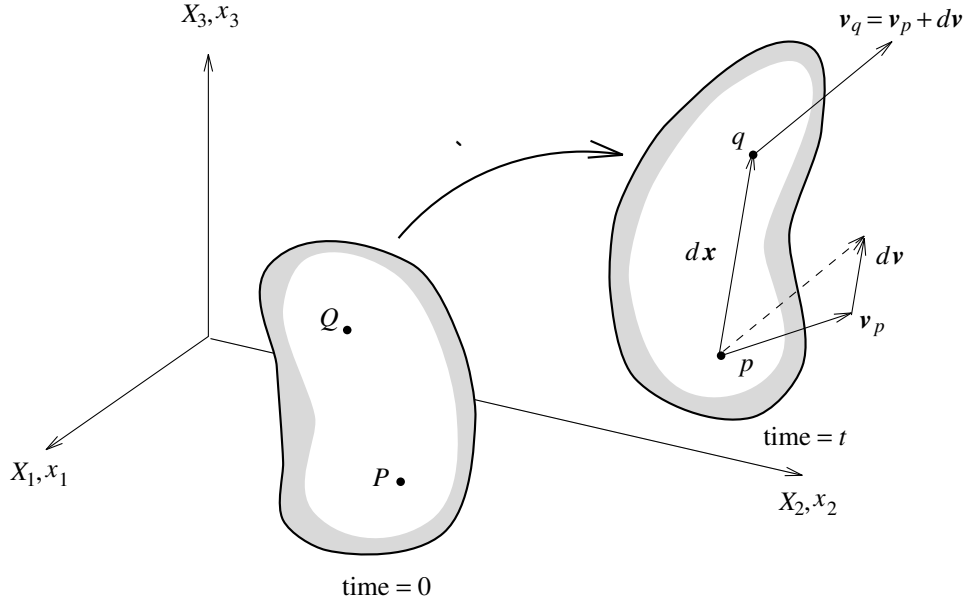

FIGURE 3.10 Velocity gradient.

from which an alternative expression for \mathbf{l} emerges as,

$$\mathbf{l} = \dot{\mathbf{F}}\mathbf{F}^{-1} \quad (3.93)$$

3.12 RATE OF DEFORMATION

Consider again the initial elemental vectors $d\mathbf{X}_1$ and $d\mathbf{X}_2$ introduced in Section 3.4 and their corresponding pushed forward spatial counterparts $d\mathbf{x}_1$ and $d\mathbf{x}_2$ given as (see Figure 3.11),

$$d\mathbf{x}_1 = \mathbf{F}d\mathbf{X}_1; \quad d\mathbf{x}_2 = \mathbf{F}d\mathbf{X}_2 \quad (3.94a,b)$$

In Section 3.5 strain was defined and measured as the change in the scalar product of two arbitrary vectors. Similarly, strain rate can now be defined as the rate of change of the scalar product of any pair of vectors. For the purpose of measuring this rate of change recall from Section 3.5 that the current scalar product could be expressed in terms of the material vectors $d\mathbf{X}_1$ and $d\mathbf{X}_2$ (which are not functions of time) and the time-dependent right Cauchy–Green tensor \mathbf{C} as,

$$d\mathbf{x}_1 \cdot d\mathbf{x}_2 = d\mathbf{X}_1 \cdot \mathbf{C} d\mathbf{X}_2 \quad (3.95)$$

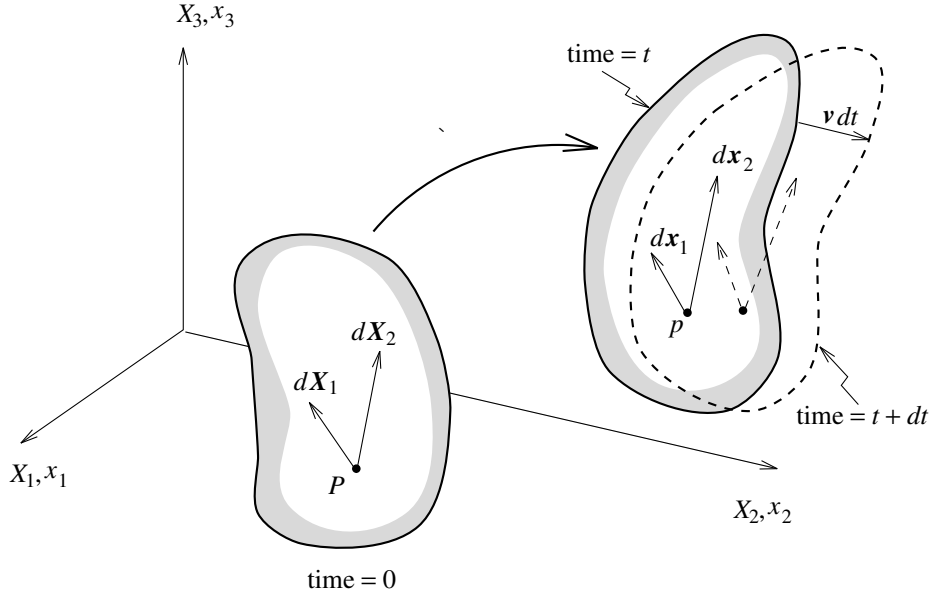

FIGURE 3.11 Rate of deformation.

Differentiating this expression with respect to time and recalling the relationship between the Lagrangian strain tensor \mathbf{E} and the right Cauchy–Green tensor as $2\mathbf{E} = (\mathbf{C} - \mathbf{I})$ gives the current rate of change of the scalar product in terms of the initial elemental vectors as,

$$\frac{d}{dt}(d\mathbf{x}_1 \cdot d\mathbf{x}_2) = d\mathbf{X}_1 \cdot \dot{\mathbf{C}} d\mathbf{X}_2 = 2 d\mathbf{X}_1 \cdot \dot{\mathbf{E}} d\mathbf{X}_2 \quad (3.96)$$

where $\dot{\mathbf{E}}$, the derivative with respect to time of the Lagrangian strain tensor, is known as the *material strain rate tensor* and can be easily obtained in terms of $\dot{\mathbf{F}}$ as,

$$\dot{\mathbf{E}} = \frac{1}{2}\dot{\mathbf{C}} = \frac{1}{2}(\dot{\mathbf{F}}^T \mathbf{F} + \mathbf{F}^T \dot{\mathbf{F}}) \quad (3.97)$$

The material strain rate tensor, $\dot{\mathbf{E}}$, gives the current rate of change of the scalar product in terms of the initial elemental vectors. Alternatively, it is often convenient to express the same rate of change in terms of the current spatial vectors. For this purpose, recall first from Section 3.4 that Equations (3.94a,b) can be inverted as,

$$d\mathbf{X}_1 = \mathbf{F}^{-1}d\mathbf{x}_1; \quad d\mathbf{X}_2 = \mathbf{F}^{-1}d\mathbf{x}_2 \quad (3.98a,b)$$

Introducing these expressions into Equation (3.96) gives the rate of change

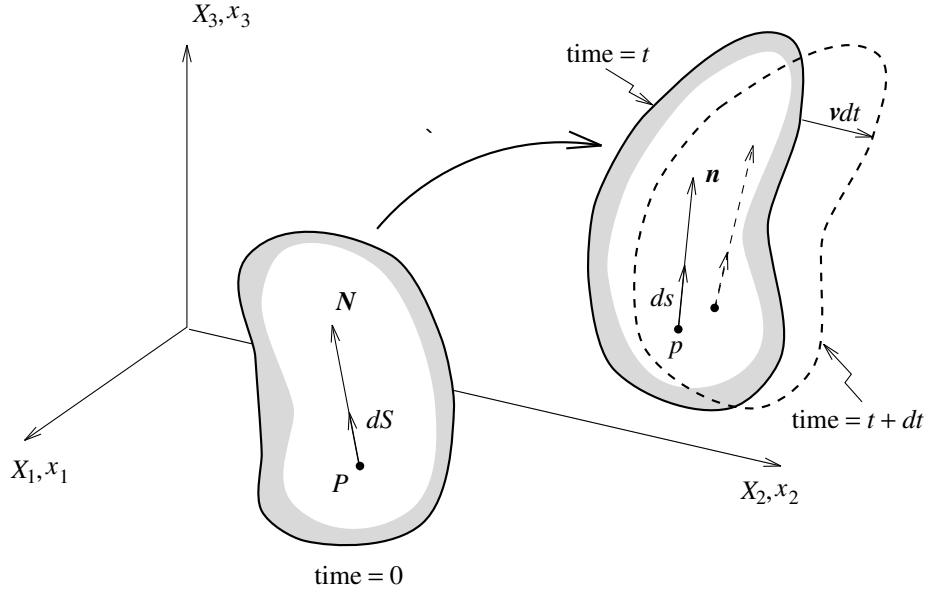

FIGURE 3.12 Rate of change of length.

of the scalar product in terms of $d\mathbf{x}_1$ and $d\mathbf{x}_2$ as,

$$\frac{1}{2} \frac{d}{dt} (d\mathbf{x}_1 \cdot d\mathbf{x}_2) = d\mathbf{x}_1 \cdot (\mathbf{F}^{-T} \dot{\mathbf{E}} \mathbf{F}^{-1}) d\mathbf{x}_2 \quad (3.99)$$

The tensor in the expression on the right-hand side is simply the pushed forward spatial counterpart of $\dot{\mathbf{E}}$ and is known as the *rate of deformation tensor* \mathbf{d} given as,

$$\mathbf{d} = \phi_*[\dot{\mathbf{E}}] = \mathbf{F}^{-T} \dot{\mathbf{E}} \mathbf{F}^{-1}; \quad \dot{\mathbf{E}} = \phi_*^{-1}[\mathbf{d}] = \mathbf{F}^T \mathbf{d} \mathbf{F} \quad (3.100a,b)$$

A more conventional expression for \mathbf{d} emerges from the combination of Equations (3.92) for $\dot{\mathbf{F}}$ and (3.97) for $\dot{\mathbf{E}}$ to give, after simple algebra, the tensor \mathbf{d} as the symmetric part of \mathbf{l} as,

$$\mathbf{d} = \frac{1}{2}(\mathbf{l} + \mathbf{l}^T) \quad (3.101)$$

Remark 3.12.1. A simple physical interpretation of the tensor \mathbf{d} can be obtained by taking $d\mathbf{x}_1 = d\mathbf{x}_2 = d\mathbf{x}$ as shown in Figure 3.12 to give,

$$\frac{1}{2} \frac{d}{dt} (d\mathbf{x} \cdot d\mathbf{x}) = d\mathbf{x} \cdot \mathbf{d} d\mathbf{x} \quad (3.102)$$

Expressing $d\mathbf{x}$ as $ds \mathbf{n}$, where \mathbf{n} is a unit vector in the direction of $d\mathbf{x}$ as shown in Figure 3.12 gives,

$$\frac{1}{2} \frac{d}{dt} (ds^2) = ds^2 \mathbf{n} \cdot \mathbf{d} \mathbf{n} \quad (3.103)$$

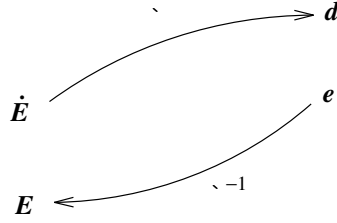

FIGURE 3.13 Lie derivative.

which noting that $d(ds^2)/dt = 2ds d(ds)/dt$, finally yields,

$$\mathbf{n} \cdot \mathbf{d} \mathbf{n} = \frac{1}{ds} \frac{d}{dt}(ds) = \frac{d \ln(ds)}{dt} \quad (3.104)$$

Hence the rate of deformation tensor \mathbf{d} gives the rate of extension per unit current length of a line element having a current direction defined by \mathbf{n} . In particular for a rigid body motion $\mathbf{d} = \mathbf{0}$.

Remark 3.12.2. Note that the spatial rate of deformation tensor \mathbf{d} is not the material derivative of the Almansi or spatial strain tensor \mathbf{e} introduced in Section 3.5. Instead, \mathbf{d} is the push forward of $\dot{\mathbf{E}}$, which is the derivative with respect to time of the pull back of \mathbf{e} , that is,

$$\mathbf{d} = \phi_* \left[\frac{d}{dt}(\phi_*^{-1}[\mathbf{e}]) \right] \quad (3.105)$$

This operation is illustrated in Figure 3.13 and is known as the *Lie derivative* of a tensor quantity over the mapping ϕ and is generally expressed as,

$$\mathcal{L}_\phi[\mathbf{g}] = \phi_* \left[\frac{d}{dt}(\phi_*^{-1}[\mathbf{g}]) \right] \quad (3.106)$$

3.13 SPIN TENSOR

The velocity gradient tensor \mathbf{l} can be expressed as the sum of the symmetric rate of deformation tensor \mathbf{d} plus an additional antisymmetric component \mathbf{w} as,

$$\mathbf{l} = \mathbf{d} + \mathbf{w}; \quad \mathbf{d}^T = \mathbf{d}, \quad \mathbf{w}^T = -\mathbf{w} \quad (3.107)$$

where the antisymmetric tensor \mathbf{w} is known as the *spin tensor* and can be obtained as,

$$\mathbf{w} = \frac{1}{2}(\mathbf{l} - \mathbf{l}^T) \quad (3.108)$$

The terminology employed for \boldsymbol{w} can be justified by obtaining a relationship between the spin tensor and the rate of change of the rotation tensor \boldsymbol{R} introduced in Section 3.6. For this purpose, note that \boldsymbol{l} can be obtained from Equation (3.93), thereby enabling Equation (3.108) to be rewritten as,

$$\boldsymbol{w} = \frac{1}{2}(\dot{\boldsymbol{F}}\boldsymbol{F}^{-1} - \boldsymbol{F}^{-T}\dot{\boldsymbol{F}}^T) \quad (3.109)$$

Combining this equation with the polar decomposition of \boldsymbol{F} and its time derivative as,

$$\boldsymbol{F} = \boldsymbol{R}\boldsymbol{U} \quad (3.110a)$$

$$\dot{\boldsymbol{F}} = \dot{\boldsymbol{R}}\boldsymbol{U} + \boldsymbol{R}\dot{\boldsymbol{U}} \quad (3.110b)$$

yields, after some simple algebra, \boldsymbol{w} as,

$$\boldsymbol{w} = \frac{1}{2}(\dot{\boldsymbol{R}}\boldsymbol{R}^T - \boldsymbol{R}\dot{\boldsymbol{R}}^T) + \frac{1}{2}\boldsymbol{R}(\dot{\boldsymbol{U}}\boldsymbol{U}^{-1} - \boldsymbol{U}^{-1}\dot{\boldsymbol{U}})\boldsymbol{R}^T \quad (3.111)$$

Finally, differentiation with respect to time of the expression $\boldsymbol{R}\boldsymbol{R}^T = \boldsymbol{I}$ easily shows that the tensor $\dot{\boldsymbol{R}}\boldsymbol{R}^T$ is antisymmetric, that is,

$$\boldsymbol{R}\dot{\boldsymbol{R}}^T = -\dot{\boldsymbol{R}}\boldsymbol{R}^T \quad (3.112)$$

thereby allowing Equation (3.111) to be rewritten as,

$$\boldsymbol{w} = \dot{\boldsymbol{R}}\boldsymbol{R}^T + \frac{1}{2}\boldsymbol{R}(\dot{\boldsymbol{U}}\boldsymbol{U}^{-1} - \boldsymbol{U}^{-1}\dot{\boldsymbol{U}})\boldsymbol{R}^T \quad (3.113)$$

The second term in the above equation vanishes in several cases such as, for instance, rigid body motion. A more realistic example arises when the principal directions of strain given by the Lagrangian triad remain constant; such a case is the deformation of a cylindrical rod. Under such circumstances $\dot{\boldsymbol{U}}$ can be derived from Equation (3.31) as,

$$\dot{\boldsymbol{U}} = \sum_{\alpha=1}^3 \dot{\lambda}_{\alpha} \boldsymbol{N}_{\alpha} \otimes \boldsymbol{N}_{\alpha} \quad (3.114)$$

Note that this implies that $\dot{\boldsymbol{U}}$ has the same principal directions as \boldsymbol{U} . Expressing the inverse stretch tensor as $\boldsymbol{U}^{-1} = \sum_{\alpha=1}^3 \lambda_{\alpha}^{-1} \boldsymbol{N}_{\alpha} \otimes \boldsymbol{N}_{\alpha}$ gives,

$$\dot{\boldsymbol{U}}\boldsymbol{U}^{-1} = \sum_{\alpha=1}^3 \lambda_{\alpha}^{-1} \dot{\lambda}_{\alpha} \boldsymbol{N}_{\alpha} \otimes \boldsymbol{N}_{\alpha} = \boldsymbol{U}^{-1}\dot{\boldsymbol{U}} \quad (3.115)$$

Consequently, the spin tensor \boldsymbol{w} becomes,

$$\boldsymbol{w} = \dot{\boldsymbol{R}}\boldsymbol{R}^T \quad (3.116)$$

Often the spin tensor \boldsymbol{w} is physically interpreted in terms of its associated

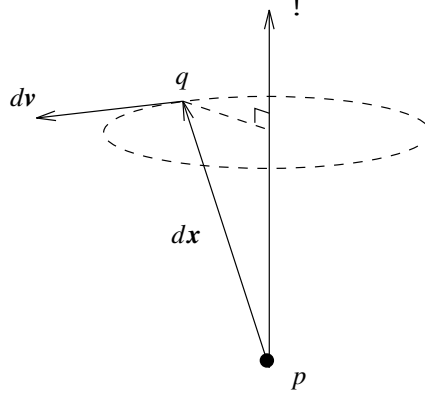

FIGURE 3.14 Angular velocity vector.

angular velocity vector $\boldsymbol{\omega}$ (see Section 2.2.2) defined as,

$$\omega_1 = w_{32} = -w_{23} \quad (3.117a)$$

$$\omega_2 = w_{13} = -w_{31} \quad (3.117b)$$

$$\omega_3 = w_{21} = -w_{12} \quad (3.117c)$$

so that, in the case of a rigid body motion where $\boldsymbol{l} = \boldsymbol{w}$, the incremental or relative velocity of a particle q in the neighbourhood of particle p shown in Figure 3.14 can be expressed as,

$$d\boldsymbol{v} = \boldsymbol{w} d\boldsymbol{x} = \boldsymbol{\omega} \times d\boldsymbol{x} \quad (3.118)$$

Remark 3.13.1. In the case of a constant Lagrangian triad, useful equations similar to (3.114) can be obtained for the material strain rate tensor $\dot{\boldsymbol{E}}$ by differentiating with respect to time Equation (3.45) to give,

$$\dot{\boldsymbol{E}} = \sum_{\alpha=1}^3 \frac{1}{2} \frac{d\lambda_{\alpha}^2}{dt} \boldsymbol{N}_{\alpha} \otimes \boldsymbol{N}_{\alpha} \quad (3.119)$$

Furthermore, pushing this expression forward to the spatial configuration with the aid of Equations (3.100a) and (3.44b) enables the rate of deformation tensor to be expressed in terms of the time rate of the logarithmic stretches as,

$$\boldsymbol{d} = \sum_{\alpha=1}^3 \frac{d \ln \lambda_{\alpha}}{dt} \boldsymbol{n}_{\alpha} \otimes \boldsymbol{n}_{\alpha} \quad (3.120)$$

In general, however, the Lagrangian triad changes in time, and both the material strain rate and rate of deformation tensors exhibit off-diagonal terms (that is, shear terms) when expressed in the corresponding material

and spatial principal axes. The general equation for $\dot{\mathbf{E}}$ is easily obtained from Equation (3.45) as,

$$\dot{\mathbf{E}} = \sum_{\alpha=1}^3 \frac{1}{2} \frac{d\lambda_{\alpha}^2}{dt} \mathbf{N}_{\alpha} \otimes \mathbf{N}_{\alpha} + \sum_{\alpha=1}^3 \frac{1}{2} \lambda_{\alpha}^2 (\dot{\mathbf{N}}_{\alpha} \otimes \mathbf{N}_{\alpha} + \mathbf{N}_{\alpha} \otimes \dot{\mathbf{N}}_{\alpha}) \quad (3.121)$$

where time differentiation of the expression $\mathbf{N}_{\alpha} \cdot \mathbf{N}_{\beta} = \delta_{\alpha\beta}$ to give $\dot{\mathbf{N}}_{\alpha} \cdot \mathbf{N}_{\beta} = -\dot{\mathbf{N}}_{\beta} \cdot \mathbf{N}_{\alpha}$ reveals that the rate of change of the Lagrangian triad can be expressed in terms of the components of a skew symmetric tensor \mathbf{W} as,

$$\dot{\mathbf{N}}_{\alpha} = \sum_{\beta=1}^3 W_{\alpha\beta} \mathbf{N}_{\beta}; \quad W_{\alpha\beta} = -W_{\beta\alpha} \quad (3.122)$$

Substituting this expression into Equation (3.121) gives,

$$\dot{\mathbf{E}} = \sum_{\alpha=1}^3 \frac{1}{2} \frac{d\lambda_{\alpha}^2}{dt} \mathbf{N}_{\alpha} \otimes \mathbf{N}_{\alpha} + \sum_{\substack{\alpha,\beta=1 \\ \alpha \neq \beta}}^3 \frac{1}{2} W_{\alpha\beta} (\lambda_{\alpha}^2 - \lambda_{\beta}^2) \mathbf{N}_{\alpha} \otimes \mathbf{N}_{\beta} \quad (3.123)$$

This equation will prove useful, in Chapter 5, when we study hyperelastic materials in principal directions, where it will be seen that an explicit derivation of $W_{\alpha\beta}$ is unnecessary.

3.14 RATE OF CHANGE OF VOLUME

The volume change between the initial and current configuration was given in Section 3.7 in terms of the Jacobian J as,

$$dv = J dV; \quad J = \det \mathbf{F} \quad (3.124)$$

Differentiating this expression with respect to time gives the material rate of change of the volume element as* (see Figure 3.15),

$$\frac{d}{dt}(dv) = \dot{J} dV = \frac{\dot{J}}{J} dv \quad (3.125)$$

The relationship between time and directional derivatives discussed in Section 3.11.2 can now be used to enable the material rate of change of the Jacobian to be evaluated as,

$$\dot{J} = DJ[\mathbf{v}] \quad (3.126)$$

Recalling Equations (3.76–77) for the linearized volume change $DJ[\mathbf{u}]$ gives a similar expression for \dot{J} where now the linear strain tensor $\boldsymbol{\varepsilon}$ has been

* Note that the spatial rate of change of the volume element is zero, that is, $\partial(dv)/\partial t = 0$.

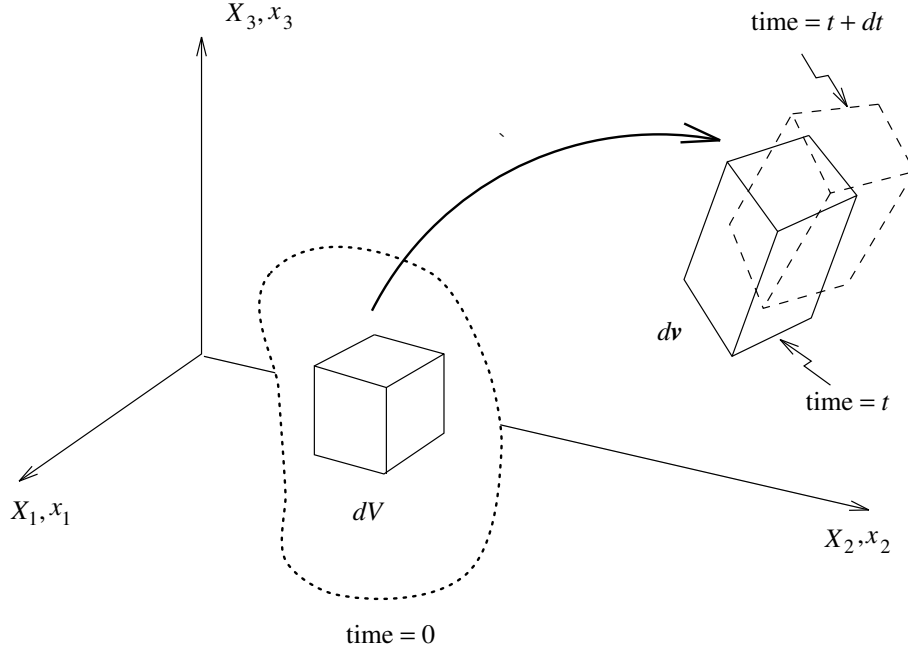

FIGURE 3.15 Material rate of change of volume.

replaced by the rate of deformation tensor \mathbf{d} to give,

$$\dot{J} = J \operatorname{tr} \mathbf{d} \quad (3.127)$$

Alternatively, noting that the trace of \mathbf{d} is the divergence of \mathbf{v} gives,

$$\dot{J} = J \operatorname{div} \mathbf{v} \quad (3.128)$$

An alternative equation for \dot{J} can be derived in terms of the material rate tensors $\dot{\mathbf{C}}$ or $\dot{\mathbf{E}}$ from Equations (3.127), (3.100), and (3.97) to give,

$$\begin{aligned} \dot{J} &= J \operatorname{tr} \mathbf{d} \\ &= J \operatorname{tr} (\mathbf{F}^{-T} \dot{\mathbf{E}} \mathbf{F}^{-1}) \\ &= J \operatorname{tr} (\mathbf{C}^{-1} \dot{\mathbf{E}}) \\ &= J \mathbf{C}^{-1} : \dot{\mathbf{E}} \\ &= \frac{1}{2} J \mathbf{C}^{-1} : \dot{\mathbf{C}} \end{aligned} \quad (3.129)$$

This alternative expression for \dot{J} is used later, in Chapter 5, when we consider the important topic of incompressible elasticity.

Finally, taking the material derivative of Equation (3.59) for the current density enables the conservation of mass equation to be written in a rate

form as,

$$\frac{d\rho}{dt} + \rho \operatorname{div} \mathbf{v} = 0 \quad (3.130)$$

Alternatively, expressing the material rate of ρ in terms of the spatial rate $\partial\rho/\partial t$ using Equation (3.84) gives the continuity equation in a form often found in the fluid dynamics literature as,

$$\frac{\partial\rho}{\partial t} + \operatorname{div}(\rho\mathbf{v}) = 0 \quad (3.131)$$

3.15 SUPERIMPOSED RIGID BODY MOTIONS AND OBJECTIVITY

An important concept in solid mechanics is the notion of objectivity. This concept can be explored by studying the effect of a rigid body motion superimposed on the deformed configuration as seen in Figure 3.16. From the point of view of an observer attached to and rotating with the body many quantities describing the behavior of the solid will remain unchanged. Such quantities, like for example the distance between any two particles and, among others, the state of stresses in the body, are said to be objective. Although the intrinsic nature of these quantities remains unchanged, their spatial description may change. To express these concepts in a mathematical framework, consider an elemental vector $d\mathbf{X}$ in the initial configuration that deforms to $d\mathbf{x}$ and is subsequently rotated to $d\tilde{\mathbf{x}}$ as shown in Figure 3.16. The relationship between these elemental vectors is given as,

$$d\tilde{\mathbf{x}} = \mathbf{Q}d\mathbf{x} = \mathbf{Q}\mathbf{F}d\mathbf{X} \quad (3.132)$$

where \mathbf{Q} is an orthogonal tensor describing the superimposed rigid body rotation. Although the vector $d\tilde{\mathbf{x}}$ is different from $d\mathbf{x}$, their magnitudes are obviously equal. In this sense it can be said the $d\mathbf{x}$ is objective under rigid body motions. This definition is extended to any vector \mathbf{a} that transforms according to $\tilde{\mathbf{a}} = \mathbf{Q}\mathbf{a}$. Velocity is an example of a non-objective vector because differentiating the rotated mapping $\tilde{\phi} = \mathbf{Q}\phi$ with respect to time gives,

$$\begin{aligned} \tilde{\mathbf{v}} &= \frac{\partial\tilde{\phi}}{\partial t} \\ &= \mathbf{Q}\frac{\partial\phi}{\partial t} + \dot{\mathbf{Q}}\phi \\ &= \mathbf{Q}\mathbf{v} + \dot{\mathbf{Q}}\phi \end{aligned} \quad (3.133)$$

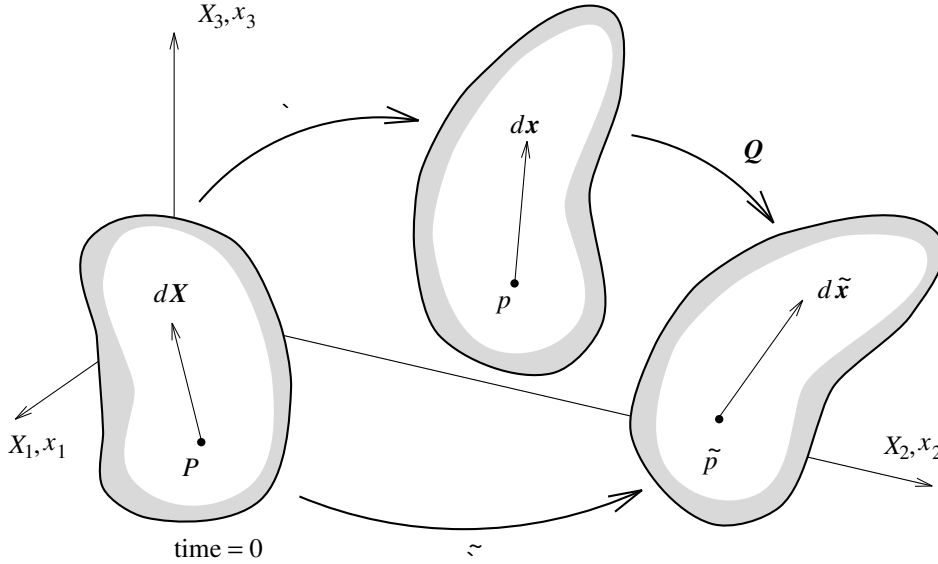

FIGURE 3.16 Superimposed rigid body motion.

Obviously, the magnitudes of \mathbf{v} and $\tilde{\mathbf{v}}$ are not equal as a result of the presence of the term $\dot{\mathbf{Q}}\phi$, which violates the objectivity criteria.

For the purpose of extending the definition of objectivity to second-order tensors, note first from Equation (3.132) that the deformation gradients with respect to the current and rotated configurations are related as,

$$\tilde{\mathbf{F}} = \mathbf{Q}\mathbf{F} \quad (3.134)$$

Using this expression together with Equations (3.15,18) shows that material strain tensors such as \mathbf{C} and \mathbf{E} remain unaltered by the rigid body motion. In contrast, introducing Equation (3.132) into Equations (3.17) and (3.19b) for \mathbf{b} and \mathbf{e} gives,

$$\tilde{\mathbf{b}} = \mathbf{Q}\mathbf{b}\mathbf{Q}^T \quad (3.135a)$$

$$\tilde{\mathbf{e}} = \mathbf{Q}\mathbf{e}\mathbf{Q}^T \quad (3.135b)$$

Note that although $\tilde{\mathbf{e}} \neq \mathbf{e}$, Equation (3.19a) shows that they both express the same intrinsic change in length given by,

$$\frac{1}{2}(ds^2 - dS^2) = d\mathbf{x} \cdot \mathbf{e} d\mathbf{x} = d\tilde{\mathbf{x}} \cdot \tilde{\mathbf{e}} d\tilde{\mathbf{x}} \quad (3.136)$$

In this sense, \mathbf{e} and any tensor, such as \mathbf{b} , that transforms in the same manner is said to be objective. Clearly, second-order tensors such as stress and strain that are used to describe the material behavior must be objective. An example of a non-objective tensor is the frequently encountered velocity

gradient tensor $\mathbf{l} = \dot{\mathbf{F}}\mathbf{F}^{-1}$. The rotated velocity gradient $\tilde{\mathbf{l}} = \dot{\tilde{\mathbf{F}}}(\tilde{\mathbf{F}})^{-1}$ can be evaluated using Equation (3.134) to give,

$$\tilde{\mathbf{l}} = \mathbf{Q}\mathbf{l}\mathbf{Q}^T + \dot{\mathbf{Q}}\mathbf{Q}^T \quad (3.137)$$

Again it is the presence of the second term in the above equation that renders the spatial velocity gradient non-objective. Fortunately, it transpires that the rate of deformation tensor \mathbf{d} is objective. This is easily demonstrated by writing the rotated rate of deformation $\tilde{\mathbf{d}}$ in terms of $\tilde{\mathbf{l}}$ as,

$$\tilde{\mathbf{d}} = \frac{1}{2}(\tilde{\mathbf{l}} + \tilde{\mathbf{l}}^T) = \mathbf{Q}\mathbf{d}\mathbf{Q}^T + \frac{1}{2}(\dot{\mathbf{Q}}\mathbf{Q}^T + \mathbf{Q}\dot{\mathbf{Q}}^T) \quad (3.138)$$

Observing that the term in brackets is the time derivative of $\mathbf{Q}\mathbf{Q}^T = \mathbf{I}$ and is consequently zero shows that the rate of deformation satisfies Equation (3.135) and is therefore objective.

Exercises

1. (a) For the uniaxial strain case find the Engineering, Green's, and Almansi strain in terms of the stretch λ .
 (b) Using these expressions show that when the Engineering strain is small, all three strain measures converge to the same value (see Chapter 1, Equations [1.6] and [1.8]).
2. (a) If the deformation gradients at times t and $t + \Delta t$ are \mathbf{F}_t and $\mathbf{F}_{t+\Delta t}$ respectively, show that the deformation gradient $\Delta\mathbf{F}$ relating the incremental motion from configuration at t to $t + \Delta t$ is $\Delta\mathbf{F} = \mathbf{F}_{t+\Delta t}\mathbf{F}_t^{-1}$.
 (b) Using the deformation given in Example 3.5 with $\mathbf{X} = (0, 0)$, $t = 1$, $\Delta t = 1$, show that $\Delta\mathbf{F} = \mathbf{F}_{t+\Delta t}\mathbf{F}_t^{-1}$ is correct by pushing forward the initial vector $\mathbf{G} = [1, 1]^T$ to vectors \mathbf{g}_t and $\mathbf{g}_{t+\Delta t}$ at times t and $t + \Delta t$ respectively and checking that $\mathbf{g}_{t+\Delta t} = \Delta\mathbf{F}\mathbf{g}_t$.
3. Consider the planar (1-2) deformation for which the deformation gradient is,

$$\mathbf{F} = \begin{bmatrix} F_{11} & F_{12} & 0 \\ F_{21} & F_{22} & 0 \\ 0 & 0 & \lambda_3 \end{bmatrix}$$

where λ_3 is the stretch in the thickness direction normal to the plane (1-2). If dA and da are the elemental areas in the (1-2) plane and H and h the thicknesses before and after deformation, show that,

$$\frac{da}{dA} = j \quad \text{and} \quad h = H \frac{J}{j}$$

where $j = \det(F_{kl})$, $k, l = 1, 2$.

4. Using Figure 3.4 as a guide, draw a similar diagram that interprets the polar decomposition Equation (3.34) $d\mathbf{x} = \mathbf{V}(\mathbf{R}d\mathbf{X})$.
5. Prove Equation (3.44b), that is, $\mathbf{F}^{-T}\mathbf{N}_\alpha = \frac{1}{\lambda_\alpha}\mathbf{n}_\alpha$.
6. The motion of a body, at time t , is given by,

$$\mathbf{x} = \mathbf{F}(t)\mathbf{X}; \quad \mathbf{F}(t) = \begin{bmatrix} 1 & t & t^2 \\ t^2 & 1 & t \\ t & t^2 & 1 \end{bmatrix};$$

$$\mathbf{F}^{-1}(t) = \frac{1}{(t^3 - 1)} \begin{bmatrix} -1 & t & 0 \\ 0 & -1 & t \\ t & 0 & -1 \end{bmatrix}$$

Find the velocity of the particle, (a) initially at $\mathbf{X} = (1, 1, 1)$ at time $t = 0$ and (b) currently at $\mathbf{x} = (1, 1, 1)$ at time $t = 2$. Using $J = dv/dV$ show that at time $t = 1$ the motion is not realistic.

7. Show that at the initial configuration ($\mathbf{F} = \mathbf{I}$) the linearization of $\hat{\mathbf{C}}$ in the direction of a displacement \mathbf{u} is:

$$D\hat{\mathbf{C}}[\mathbf{u}] = 2\boldsymbol{\varepsilon}' = 2\left[\boldsymbol{\varepsilon} - \frac{1}{3}(\text{tr}\boldsymbol{\varepsilon})\mathbf{I}\right]$$

CHAPTER FOUR

STRESS AND EQUILIBRIUM

4.1 INTRODUCTION

This chapter will introduce the stress and equilibrium concepts for a deformable body undergoing a finite motion. Stress is first defined in the current configuration in the standard way as force per unit area. This leads to the well-known Cauchy stress tensor as used in linear analysis. We will then derive the differential equations enforcing translational and rotational equilibrium and the equivalent principle of virtual work.

In contrast to linear small displacement analysis, stress quantities that refer back to the initial body configuration can also be defined. This will be achieved using work conjugacy concepts that will lead to the Piola–Kirchhoff stress tensors and alternative equilibrium equations. Finally, the objectivity of several stress rate tensors is considered.

4.2 CAUCHY STRESS TENSOR

4.2.1 DEFINITION

Consider a general deformable body at its current position as shown in Figure 4.1. In order to develop the concept of stress it is necessary to study the action of the forces applied by one region R_1 of the body on the remaining part R_2 of the body with which it is in contact. For this purpose consider the element of area Δa to normal \mathbf{n} in the neighborhood of spatial point p shown in Figure 4.1. If the resultant force on this area is $\Delta \mathbf{p}$, the traction

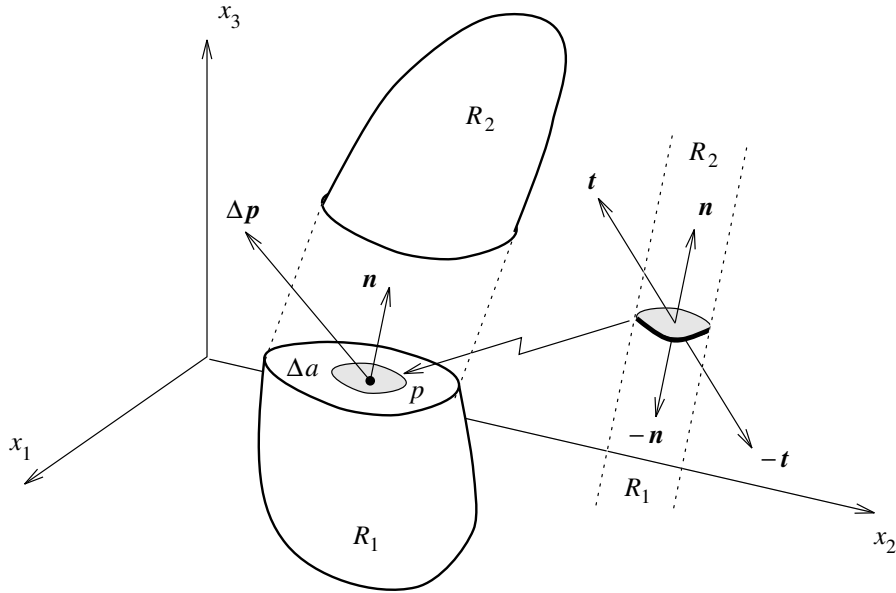

FIGURE 4.1 Traction vector.

vector \mathbf{t} corresponding to the normal \mathbf{n} at p is defined as,

$$\mathbf{t}(\mathbf{n}) = \lim_{\Delta a \rightarrow 0} \frac{\Delta \mathbf{p}}{\Delta a} \quad (4.1)$$

where the relationship between \mathbf{t} and \mathbf{n} must be such that satisfies Newton's third law of action and reaction, which is expressed as (see Figure 4.1),

$$\mathbf{t}(-\mathbf{n}) = -\mathbf{t}(\mathbf{n}) \quad (4.2)$$

To develop the idea of a stress tensor, let the three traction vectors associated with the three Cartesian directions \mathbf{e}_1 , \mathbf{e}_2 , and \mathbf{e}_3 be expressed in a component form as (see Figure 4.2),

$$\mathbf{t}(\mathbf{e}_1) = \sigma_{11}\mathbf{e}_1 + \sigma_{21}\mathbf{e}_2 + \sigma_{31}\mathbf{e}_3 \quad (4.3a)$$

$$\mathbf{t}(\mathbf{e}_2) = \sigma_{12}\mathbf{e}_1 + \sigma_{22}\mathbf{e}_2 + \sigma_{32}\mathbf{e}_3 \quad (4.3b)$$

$$\mathbf{t}(\mathbf{e}_3) = \sigma_{13}\mathbf{e}_1 + \sigma_{23}\mathbf{e}_2 + \sigma_{33}\mathbf{e}_3 \quad (4.3c)$$

Although the general equilibrium of a deformable body will be discussed in detail in the next section, a relationship between the traction vector \mathbf{t} corresponding to a general direction \mathbf{n} and the components σ_{ij} can be obtained only by studying the translational equilibrium of the elemental tetrahedron shown in Figure 4.3. Letting \mathbf{f} be the force per unit volume acting on the body at point p (which in general could also include inertia

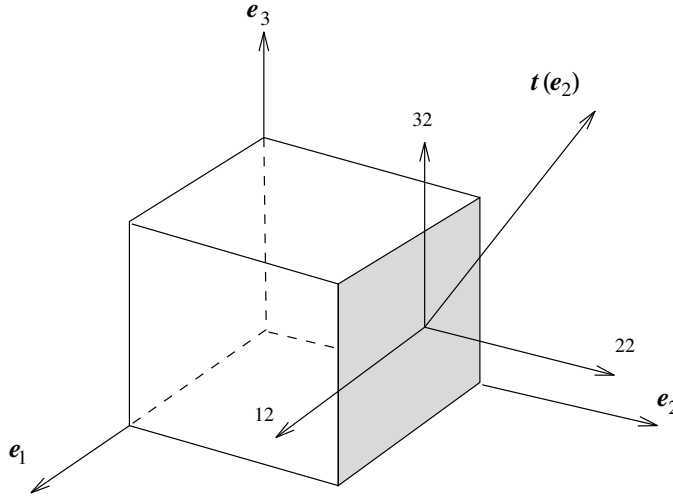

FIGURE 4.2 Stress components.

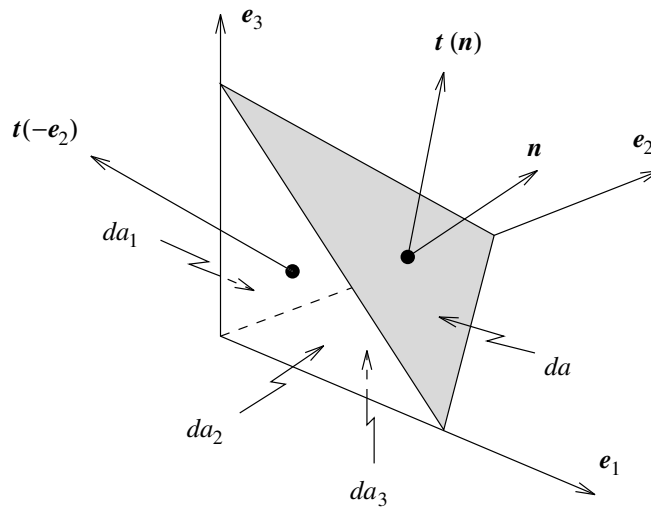

FIGURE 4.3 Elemental tetrahedron.

terms), the equilibrium of the tetrahedron is given as,

$$\mathbf{t}(\mathbf{n}) da + \sum_{i=1}^3 \mathbf{t}(-\mathbf{e}_i) da_i + \mathbf{f} dv = \mathbf{0} \quad (4.4)$$

where $da_i = (\mathbf{n} \cdot \mathbf{e}_i) da$ is the projection of the area da onto the plane orthogonal to the Cartesian direction i (see Figure 4.3) and dv is the volume of the tetrahedron. Dividing Equation (4.4) by da , recalling Newton's third

law, using Equations (4.3a-c), and noting that $dv/da \rightarrow 0$ gives,

$$\begin{aligned}
 \mathbf{t}(\mathbf{n}) &= - \sum_{j=1}^3 \mathbf{t}(-\mathbf{e}_j) \frac{da_j}{da} - \mathbf{f} \frac{dv}{da} \\
 &= \sum_{j=1}^3 \mathbf{t}(\mathbf{e}_j) (\mathbf{n} \cdot \mathbf{e}_j) \\
 &= \sum_{i,j=1}^3 \sigma_{ij} (\mathbf{e}_j \cdot \mathbf{n}) \mathbf{e}_i
 \end{aligned} \tag{4.5}$$

Observing that $(\mathbf{e}_j \cdot \mathbf{n})\mathbf{e}_i$ can be rewritten in terms of the tensor product as $(\mathbf{e}_i \otimes \mathbf{e}_j)\mathbf{n}$ gives,

$$\begin{aligned}
 \mathbf{t}(\mathbf{n}) &= \sum_{i,j=1}^3 \sigma_{ij} (\mathbf{e}_j \cdot \mathbf{n}) \mathbf{e}_i \\
 &= \sum_{i,j=1}^3 \sigma_{ij} (\mathbf{e}_i \otimes \mathbf{e}_j) \mathbf{n} \\
 &= \left[\sum_{i,j=1}^3 \sigma_{ij} (\mathbf{e}_i \otimes \mathbf{e}_j) \right] \mathbf{n}
 \end{aligned} \tag{4.6}$$

which clearly identifies a tensor $\boldsymbol{\sigma}$, known as the *Cauchy stress tensor*, that relates the normal vector \mathbf{n} to the traction vector \mathbf{t} as,

$$\mathbf{t}(\mathbf{n}) = \boldsymbol{\sigma} \mathbf{n}; \quad \boldsymbol{\sigma} = \sum_{i,j=1}^3 \sigma_{ij} \mathbf{e}_i \otimes \mathbf{e}_j \tag{4.7a,b}$$

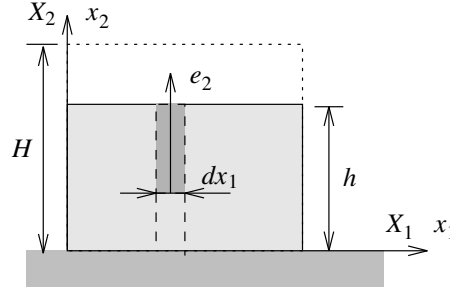
EXAMPLE 4.1: Rectangular block under self-weight (i)

A simple example of a two-dimensional stress tensor results from the self-weight of a block of uniform initial density ρ_0 resting on a frictionless surface as shown in the figure above. For simplicity we will assume that there is no lateral deformation (in linear elasticity this would imply that the Poisson ratio $\nu=0$).

Using Definition (4.1), the traction vector \mathbf{t} associated with the unit vertical vector \mathbf{e}_2 at an arbitrary point at height x_2 , initially at height X_2 , is equal to the weight of material above an infinitesimal section divided by the area of this section. This gives,

$$\mathbf{t}(\mathbf{e}_2) = \frac{(-\int_y^h \rho g dx_2) \mathbf{e}_2 dx_1}{dx_1}$$

where g is the acceleration of gravity and h is the height of the block after deformation. The mass conservation Equation (3.57) implies that $\rho dx_1 dx_2 = \rho_0 dX_1 dX_2$, which in conjunction with the lack of lateral deformation gives,

$$\mathbf{t}(\mathbf{e}_2) = \rho_0 g (H - X_2) \mathbf{e}_2$$

Combining this equation with the fact that the stress components σ_{12} and σ_{22} are defined in Equation (4.3) by the expression $\mathbf{t}(\mathbf{e}_2) = \sigma_{12} \mathbf{e}_1 + \sigma_{22} \mathbf{e}_2$ gives $\sigma_{12} = 0$ and $\sigma_{22} = -\rho_0 g (H - X_2)$. Using a similar process and given the absence of horizontal forces, it is easy to show that the traction vector associated with the horizontal unit vector is zero and consequently $\sigma_{11} = \sigma_{21} = 0$. The complete stress tensor in Cartesian components is therefore,

$$[\boldsymbol{\sigma}] = \begin{bmatrix} 0 & 0 \\ 0 & \rho_0 g (X_2 - H) \end{bmatrix}$$

The Cauchy stress tensor can alternatively be expressed in terms of its

principal directions $\mathbf{m}_1, \mathbf{m}_2, \mathbf{m}_3$ and principal stresses $\sigma_{\alpha\alpha}$ for $\alpha = 1, 2, 3$ as,

$$\boldsymbol{\sigma} = \sum_{\alpha=1}^3 \sigma_{\alpha\alpha} \mathbf{m}_\alpha \otimes \mathbf{m}_\alpha \quad (4.8)$$

where from Equations (2.57a–b), the eigenvectors \mathbf{m}_α and eigenvalues $\sigma_{\alpha\alpha}$ satisfy,

$$\boldsymbol{\sigma} \mathbf{m}_\alpha = \sigma_{\alpha\alpha} \mathbf{m}_\alpha \quad (4.9)$$

In the next chapter we shall show that for isotropic materials the principal directions \mathbf{m}_α of the Cauchy stress coincide with the principal Eulerian triad \mathbf{n}_α introduced in the previous chapter.

Note that $\boldsymbol{\sigma}$ is a spatial tensor; equivalent material stress measures associated with the initial configuration of the body will be discussed later. Note also that the well-known symmetry of $\boldsymbol{\sigma}$ has not yet been established. In fact this results from the rotational equilibrium equation, which is discussed in the following section.

4.2.2 STRESS OBJECTIVITY

Because the Cauchy stress tensor is a key feature of any equilibrium or material equation, it is important to inquire whether $\boldsymbol{\sigma}$ is objective as defined in Section 3.15. For this purpose consider the transformations of the normal and traction vectors implied by the superimposed rigid body motion \mathbf{Q} shown in Figure 4.4 as,

$$\tilde{\mathbf{t}}(\tilde{\mathbf{n}}) = \mathbf{Q} \mathbf{t}(\mathbf{n}) \quad (4.10a)$$

$$\tilde{\mathbf{n}} = \mathbf{Q} \mathbf{n} \quad (4.10b)$$

Using the relationship between the traction vector and stress tensor given by Equation (4.7a) in conjunction with the above equation gives,

$$\tilde{\boldsymbol{\sigma}} = \mathbf{Q} \boldsymbol{\sigma} \mathbf{Q}^T \quad (4.11)$$

The rotation of $\boldsymbol{\sigma}$ given by the above equation conforms with the definition of objectivity given by Equation (3.135), and hence $\boldsymbol{\sigma}$ is objective and a valid candidate for inclusion in a material description. It will be shown later that the material rate of change of stress is not an objective tensor.

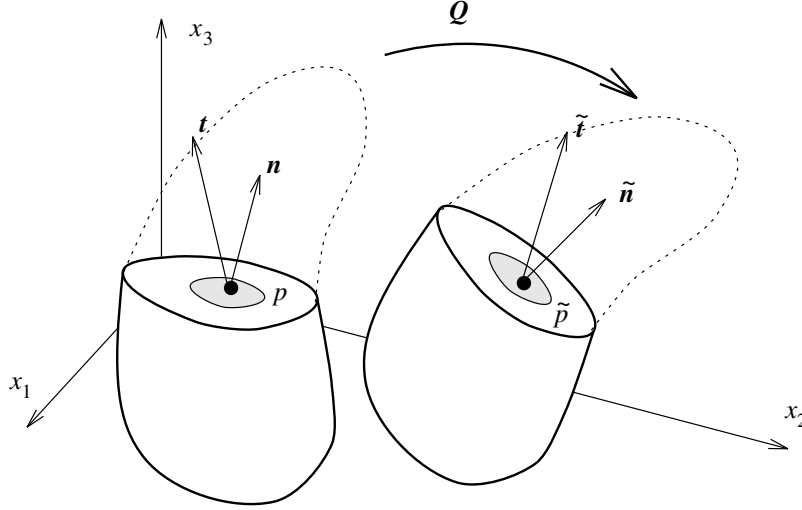

FIGURE 4.4 Superimposed rigid body motion.

4.3 EQUILIBRIUM

4.3.1 TRANSLATIONAL EQUILIBRIUM

In order to derive the differential static equilibrium equations, consider the spatial configuration of a general deformable body defined by a volume v with boundary area ∂v as shown in Figure 4.5. We can assume that the body is under the action of body forces \mathbf{f} per unit volume and traction forces \mathbf{t} per unit area acting on the boundary. For simplicity, however, inertia forces will be ignored, and therefore translational equilibrium implies that the sum of all forces acting on the body vanishes. This gives,

$$\int_{\partial v} \mathbf{t} da + \int_v \mathbf{f} dv = 0 \quad (4.12)$$

Using Equation (4.7a) for the traction vector enables Equation (4.12) to be expressed in terms of the Cauchy stresses as,

$$\int_{\partial v} \boldsymbol{\sigma} \mathbf{n} da + \int_v \mathbf{f} dv = 0 \quad (4.13)$$

The first term in this equation can be transformed into a volume integral by using the Gauss theorem given in Equation (2.139) to give,

$$\int_v (\operatorname{div} \boldsymbol{\sigma} + \mathbf{f}) dv = 0 \quad (4.14)$$

where the vector $\operatorname{div} \boldsymbol{\sigma}$ is defined in Section 2.4.1. The fact that the above

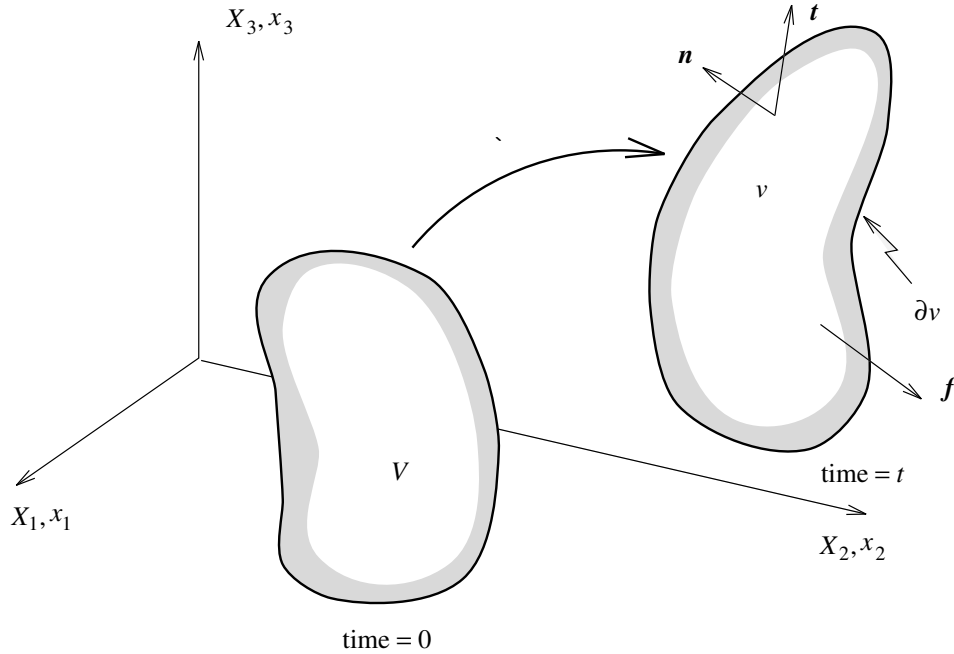

FIGURE 4.5 Equilibrium.

equation can be equally applied to any enclosed region of the body implies that the integrand function must vanish, that is,

$$\operatorname{div} \boldsymbol{\sigma} + \mathbf{f} = \mathbf{0} \quad (4.15)$$

This equation is known as the local (that is, pointwise) spatial equilibrium equation for a deformable body. In anticipation of situations during a solution procedure in which equilibrium is not yet satisfied, the above equation defines the pointwise out-of-balance or residual force per unit volume \mathbf{r} as,

$$\mathbf{r} = \operatorname{div} \boldsymbol{\sigma} + \mathbf{f} \quad (4.16)$$

EXAMPLE 4.2: Rectangular block under self-weight (ii)

It is easy to show that the stress tensor given in Example 4.1 satisfies the equilibrium equation. For this purpose, note first that in this particular case the forces \mathbf{f} per unit volume are $\mathbf{f} = -\rho g \mathbf{e}_2$, or in

(continued)

EXAMPLE 4.2 (*cont.*)

component form,

$$[\mathbf{f}] = \begin{bmatrix} 0 \\ -\rho g \end{bmatrix}$$

Additionally, using Definition (2.134), the two-dimensional components of the divergence of $\boldsymbol{\sigma}$ are,

$$[\div \boldsymbol{\sigma}] = \begin{bmatrix} \frac{\partial \sigma_{11}}{\partial x_1} + \frac{\partial \sigma_{12}}{\partial x_2} \\ \frac{\partial \sigma_{21}}{\partial x_1} + \frac{\partial \sigma_{22}}{\partial x_2} \end{bmatrix} = \begin{bmatrix} 0 \\ \rho_0 g \frac{dX_2}{dx_2} \end{bmatrix}$$

which combined with the mass conservation equation $\rho dx_1 dx_2 = \rho_0 dX_1 dX_2$ and the lack of lateral deformation implies that Equation (4.14) is satisfied.

4.3.2 ROTATIONAL EQUILIBRIUM

Thus far the well-known symmetry of the Cauchy stresses has not been established. This is achieved by considering the rotational equilibrium of a general body, again under the action of traction and body forces. This implies that the total moment of body and traction forces about any arbitrary point, such as the origin, must vanish, that is,

$$\int_{\partial v} \mathbf{x} \times \mathbf{t} \, da + \int_v \mathbf{x} \times \mathbf{f} \, dv = 0 \quad (4.17)$$

where it should be recalled that the cross product of a force with a position vector \mathbf{x} yields the moment of that force about the origin. Equation (4.7a) for the traction vector in terms of the Cauchy stress tensor enables the above equation to be rewritten as,

$$\int_{\partial v} \mathbf{x} \times (\boldsymbol{\sigma} \mathbf{n}) \, da + \int_v \mathbf{x} \times \mathbf{f} \, dv = 0 \quad (4.18)$$

Using the Gauss theorem and after some algebra, the equation becomes*

* To show this it is convenient to use indicial notation and the summation convention whereby repeated indices imply addition. Equation (2.136) then gives,

$$\begin{aligned} \int_{\partial v} \boldsymbol{\varepsilon}_{ijk} x_j \sigma_{kl} n_l \, da &= \int_v \frac{\partial}{\partial x_l} (\boldsymbol{\varepsilon}_{ijk} x_j \sigma_{kl}) \, dv \\ &= \int_v \boldsymbol{\varepsilon}_{ijk} x_j \frac{\partial \sigma_{kl}}{\partial x_l} + \int_v \boldsymbol{\varepsilon}_{ijk} \sigma_{kj} \, dv \\ &= \int_v (\mathbf{x} \times \div \boldsymbol{\sigma})_i \, dv + \int_v (\boldsymbol{\varepsilon} : \boldsymbol{\sigma}^T)_i \, dv \end{aligned}$$

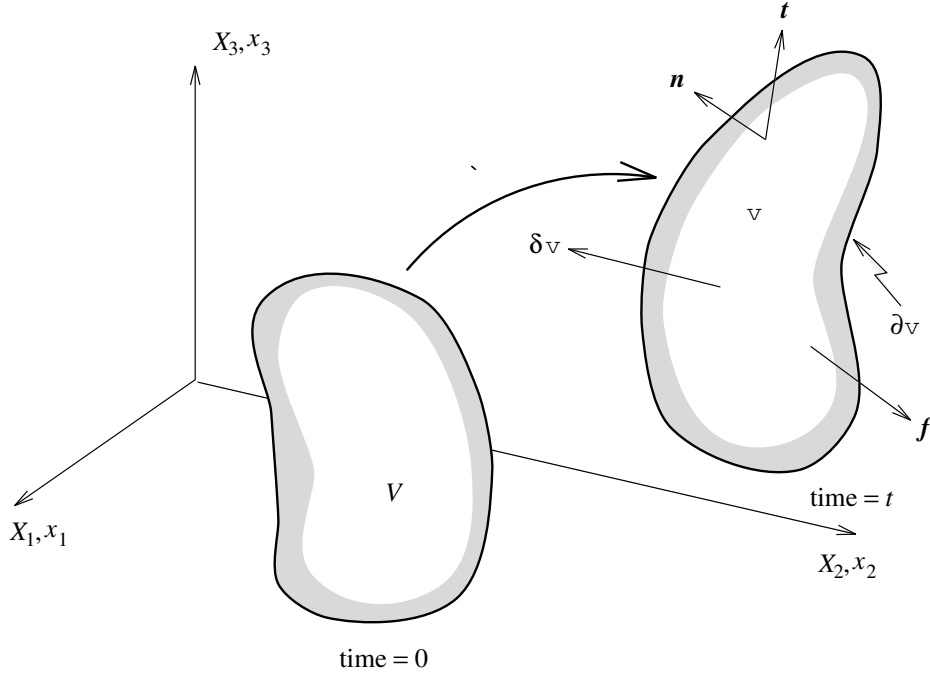

FIGURE 4.6 Principle of virtual work.

$$\int_v \mathbf{x} \times (\operatorname{div} \boldsymbol{\sigma}) dv + \int_v \boldsymbol{\mathcal{E}} : \boldsymbol{\sigma}^T dv + \int_v \mathbf{x} \times \mathbf{f} dv = \mathbf{0} \quad (4.19)$$

where $\boldsymbol{\mathcal{E}}$ is the third-order alternating tensor, defined in Section 2.2.4 ($\mathcal{E}_{ijk} = 1$ if the permutation $\{i, j, k\}$ is even, -1 if it is odd, and zero if any indices are repeated.), so that the vector $\boldsymbol{\mathcal{E}} : \boldsymbol{\sigma}^T$ is,

$$\boldsymbol{\mathcal{E}} : \boldsymbol{\sigma}^T = \begin{bmatrix} \sigma_{32} - \sigma_{23} \\ \sigma_{13} - \sigma_{31} \\ \sigma_{21} - \sigma_{12} \end{bmatrix} \quad (4.20)$$

Rearranging terms in Equation (4.19) to take into account the translational equilibrium Equation (4.15) and noting that the resulting equation is valid for any enclosed region of the body gives,

$$\boldsymbol{\mathcal{E}} : \boldsymbol{\sigma}^T = 0 \quad (4.21)$$

which, in view of Equation (4.20), clearly implies the symmetry of the Cauchy stress tensor $\boldsymbol{\sigma}$.

4.4 PRINCIPLE OF VIRTUAL WORK

Generally, the finite element formulation is established in terms of a weak form of the differential equations under consideration. In the context of solid mechanics this implies the use of the virtual work equation. For this purpose, let $\delta \mathbf{v}$ denote an arbitrary virtual velocity from the current position of the body as shown in Figure 4.6. The virtual work, δw , per unit volume and time done by the residual force \mathbf{r} during this virtual motion is $\mathbf{r} \cdot \delta \mathbf{v}$, and equilibrium implies,

$$\delta w = \mathbf{r} \cdot \delta \mathbf{v} = 0 \quad (4.22)$$

Note that the above scalar equation is fully equivalent to the vector equation $\mathbf{r} = \mathbf{0}$. This is due to the fact that $\delta \mathbf{v}$ is arbitrary, and hence by choosing $\delta \mathbf{v} = [1, 0, 0]^T$, followed by $\delta \mathbf{v} = [0, 1, 0]^T$ and $\delta \mathbf{v} = [0, 0, 1]^T$, the three components of the equation $\mathbf{r} = \mathbf{0}$ are retrieved. We can now use Equation (4.16) for the residual vector and integrate over the volume of the body to give a weak statement of the static equilibrium of the body as,

$$\delta W = \int_v (\div \boldsymbol{\sigma} + \mathbf{f}) \cdot \delta \mathbf{v} dv = 0 \quad (4.23)$$

A more common and useful expression can be derived by recalling Property (2.135e) to give the divergence of the vector $\boldsymbol{\sigma} \delta \mathbf{v}$ as,

$$\div(\boldsymbol{\sigma} \delta \mathbf{v}) = (\div \boldsymbol{\sigma}) \cdot \delta \mathbf{v} + \boldsymbol{\sigma} : \nabla \delta \mathbf{v} \quad (4.24)$$

Using this equation together with the Gauss theorem enables Equation (4.23) to be rewritten as,

$$\int_{\partial v} \mathbf{n} \cdot \boldsymbol{\sigma} \delta \mathbf{v} da - \int_v \boldsymbol{\sigma} : \nabla \delta \mathbf{v} dv + \int_v \mathbf{f} \cdot \delta \mathbf{v} dv = 0 \quad (4.25)$$

The gradient of $\delta \mathbf{v}$ is, by definition, the virtual velocity gradient $\delta \mathbf{l}$. Additionally, we can use Equation (4.7a) for the traction vector and the symmetry of $\boldsymbol{\sigma}$ to rewrite $\mathbf{n} \cdot \boldsymbol{\sigma} \delta \mathbf{v}$ as $\delta \mathbf{v} \cdot \mathbf{t}$, and consequently Equation (4.24) becomes,

$$\int_v \boldsymbol{\sigma} : \delta \mathbf{l} dv = \int_v \mathbf{f} \cdot \delta \mathbf{v} dv + \int_{\partial v} \mathbf{t} \cdot \delta \mathbf{v} da \quad (4.26)$$

Finally, expressing the virtual velocity gradient in terms of the symmetric virtual rate of deformation $\delta \mathbf{d}$ and the antisymmetric virtual spin tensor $\delta \boldsymbol{\omega}$ and taking into account again the symmetry of $\boldsymbol{\sigma}$ gives the *spatial virtual work equation* as,

$$\delta W = \int_v \boldsymbol{\sigma} : \delta \mathbf{d} dv - \int_v \mathbf{f} \cdot \delta \mathbf{v} dv - \int_{\partial v} \mathbf{t} \cdot \delta \mathbf{v} da = 0 \quad (4.27)$$

This fundamental scalar equation states the equilibrium of a deformable body and will become the basis for the finite element discretization.

4.5 WORK CONJUGACY AND ALTERNATIVE STRESS REPRESENTATIONS

4.5.1 THE KIRCHHOFF STRESS TENSOR

In Equation (4.27) the internal virtual work done by the stresses is expressed as,

$$\delta W_\epsilon = \int_v \boldsymbol{\sigma} : \delta \mathbf{d} dv \quad (4.28)$$

Pairs such as $\boldsymbol{\sigma}$ and \mathbf{d} in this equation are said to be *work conjugate* with respect to the current deformed volume in the sense that their product gives work per unit current volume. Expressing the virtual work equation in the material coordinate system, alternative work conjugate pairs of stresses and strain rates will emerge. To achieve this objective, the spatial virtual work Equation (4.27) is first expressed with respect to the initial volume and area by transforming the integrals using Equation (3.56) for dv to give,

$$\int_V J \boldsymbol{\sigma} : \delta \mathbf{d} dV = \int_V \mathbf{f}_0 \cdot \delta \mathbf{v} dV + \int_{\partial V} \mathbf{t}_0 \cdot \delta \mathbf{v} dA \quad (4.29)$$

where $\mathbf{f}_0 = J\mathbf{f}$ is the body force per unit undeformed volume and $\mathbf{t}_0 = \mathbf{t}(da/dA)$ is the traction vector per unit initial area, where the area ratio can be obtained after some algebra from Equation (3.68) as,

$$\frac{da}{dA} = \frac{J}{\sqrt{\mathbf{n} \cdot \mathbf{b}\mathbf{n}}} \quad (4.30)$$

The internal virtual work given by the left-hand side of Equation (4.29) can be expressed in terms of the *Kirchhoff stress tensor* $\boldsymbol{\tau}$ as,

$$\delta W_\epsilon = \int_V \boldsymbol{\tau} : \delta \mathbf{d} dV; \quad \boldsymbol{\tau} = J\boldsymbol{\sigma} \quad (4.31a,b)$$

This equation reveals that the Kirchhoff stress tensor $\boldsymbol{\tau}$ is work conjugate to the rate of deformation tensor with respect to the initial volume. Note that the work per unit current volume is not equal to the work per unit initial volume. However, Equation (4.31b) and the relationship $\rho = \rho_0/J$ ensure that the work per unit mass is invariant and can be equally written in the current or initial configuration as:

$$\frac{1}{\rho} \boldsymbol{\sigma} : \mathbf{d} = \frac{1}{\rho_0} \boldsymbol{\tau} : \mathbf{d} \quad (4.32)$$

4.5.2 THE FIRST PIOLA–KIRCHHOFF STRESS TENSOR

The crude transformation that resulted in the internal virtual work given above is not entirely satisfactory because it still relies on the spatial quantities $\boldsymbol{\tau}$ and \mathbf{d} . To alleviate this lack of consistency, note that the symmetry of $\boldsymbol{\sigma}$ together with Equation (3.93) for \mathbf{l} in terms of $\dot{\mathbf{F}}$ and the properties of the trace give,

$$\begin{aligned}\delta W_\epsilon &= \int_V J \boldsymbol{\sigma} : \delta \mathbf{l} \, dV \\ &= \int_V J \boldsymbol{\sigma} : (\delta \dot{\mathbf{F}} \mathbf{F}^{-1}) \, dV \\ &= \int_V \text{tr}(J \mathbf{F}^{-1} \boldsymbol{\sigma} \delta \dot{\mathbf{F}}) \, dV \\ &= \int_V (J \boldsymbol{\sigma} \mathbf{F}^{-T}) : \delta \dot{\mathbf{F}} \, dV\end{aligned}\quad (4.33)$$

We observe from this equality that the stress tensor work conjugate to the rate of the deformation gradient $\dot{\mathbf{F}}$ is the so-called *first Piola–Kirchhoff stress tensor* given as,

$$\mathbf{P} = J \boldsymbol{\sigma} \mathbf{F}^{-T} \quad (4.34a)$$

Note that like \mathbf{F} , the first Piola–Kirchhoff tensor is an unsymmetric two-point tensor with components given as,

$$\mathbf{P} = \sum_{i,I=1}^3 P_{iI} \mathbf{e}_i \otimes \mathbf{E}_I; \quad P_{iI} = \sum_{j=1}^3 J \sigma_{ij} (\mathbf{F}^{-1})_{Ij} \quad (4.34b,c)$$

We can now rewrite the equation for the principle of virtual work in terms of the first Piola–Kirchhoff tensor as,

$$\int_V \mathbf{P} : \delta \dot{\mathbf{F}} \, dV = \int_V \mathbf{f}_0 \cdot \delta \mathbf{v} \, dV + \int_{\partial V} \mathbf{t}_0 \cdot \delta \mathbf{v} \, dA \quad (4.35)$$

Additionally, if the procedure employed to obtain the virtual work Equation (4.27) from the spatial differential equilibrium Equation (4.24) is reversed, an equivalent version of the differential equilibrium equation is obtained in terms of the first Piola–Kirchhoff stress tensor as,

$$\mathbf{r}_0 = J \mathbf{r} = \mathbf{DIV} \mathbf{P} + \mathbf{f}_0 = \mathbf{0} \quad (4.36)$$

where $\mathbf{DIV} \mathbf{P}$ is the divergence of \mathbf{P} with respect to the initial coordinate system given as,

$$\mathbf{DIV} \mathbf{P} = \nabla_0 \mathbf{P} : \mathbf{I}; \quad \nabla_0 \mathbf{P} = \frac{\partial \mathbf{P}}{\partial \mathbf{X}} \quad (4.37)$$

Remark 4.5.1. It is instructive to re-examine the physical meaning of the Cauchy stresses and thence the first Piola–Kirchhoff stress tensor. An element of force $d\mathbf{p}$ acting on an element of area $d\mathbf{a} = \mathbf{n} da$ in the spatial configuration can be written as,

$$d\mathbf{p} = \mathbf{t}da = \boldsymbol{\sigma}da \quad (4.38)$$

Broadly speaking, the Cauchy stresses give the current force per unit deformed area, which is the familiar description of stress. Using Equation (3.68) for the spatial area vector, $d\mathbf{p}$ can be rewritten in terms of the undeformed area corresponding to $d\mathbf{a}$ to give an expression involving the first Piola–Kirchhoff stresses as,

$$d\mathbf{p} = J\boldsymbol{\sigma}\mathbf{F}^{-T}d\mathbf{A} = \mathbf{P}d\mathbf{A} \quad (4.39)$$

This equation reveals that \mathbf{P} , like \mathbf{F} , is a two-point tensor that relates an area vector in the initial configuration to the corresponding force vector in the current configuration as shown in Figure 4.7. Consequently, the first Piola–Kirchhoff stresses can be loosely interpreted as the current force per unit of undeformed area.

EXAMPLE 4.3: Rectangular block under self-weight (iii)

Using the physical interpretation for \mathbf{P} given in Remark 1 we can find the first Piola–Kirchhoff tensor corresponding to the state of stresses described in Example 4.1. For this purpose note first that dividing Equation (4.39) by the current area element da gives the traction vector associated with a unit normal \mathbf{N} in the initial configuration as,

$$\mathbf{t}(\mathbf{N}) = \mathbf{P}\mathbf{N}\frac{dA}{da}$$

Using this equation with $\mathbf{N} = \mathbf{E}_2$ for the case described in Example 4.1 where the lack of lateral deformation implies $da = dA$ gives,

$$\begin{aligned} \mathbf{t}(\mathbf{E}_2) &= \mathbf{P}\mathbf{E}_2 \\ &= \sum_{i,I=1}^2 P_{iI}(\mathbf{e}_i \otimes \mathbf{E}_I)\mathbf{E}_2 \\ &= P_{12}\mathbf{e}_1 + P_{22}\mathbf{e}_2 \end{aligned}$$

(continued)

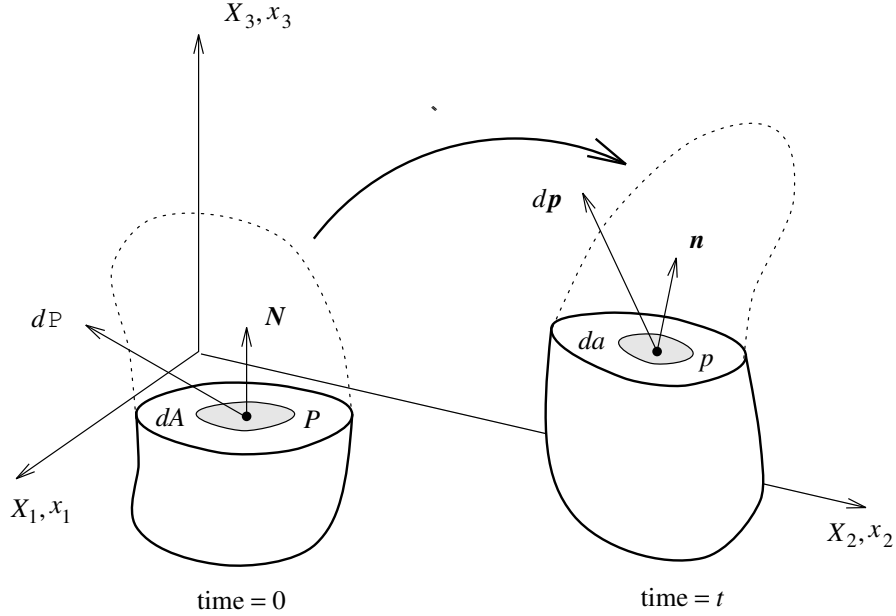

FIGURE 4.7 Interpretation of stress tensors.

EXAMPLE 4.3 (cont.)

Combining the final equation with the fact that $\mathbf{t}(\mathbf{E}_2) = \mathbf{t}(\mathbf{e}_2) = -\rho_0 g(H - X_2)\mathbf{e}_2$ as explained in Example 4.1, we can identify $P_{12} = 0$ and $P_{22} = \rho_0 g(X_2 - H)$. Using a similar analysis for $\mathbf{t}(\mathbf{E}_1)$ eventually yields the components of \mathbf{P} as,

$$[\mathbf{P}] = \begin{bmatrix} 0 & 0 \\ 0 & \rho_0 g(X_2 - H) \end{bmatrix}$$

which for this particular example coincide with the components of the Cauchy stress tensor. In order to show that the above tensor \mathbf{P} satisfies the equilibrium Equation (4.37), we first need to evaluate the force vector \mathbf{f}_0 per unit initial volume as,

$$\begin{aligned} \mathbf{f}_0 &= \mathbf{f} \frac{dv}{dV} \\ &= -\rho \frac{dv}{dV} g \mathbf{e}_2 \\ &= -\rho_0 g \mathbf{e}_2 \end{aligned}$$

Combining this expression with the divergence of the above tensor \mathbf{P} immediately leads to the desired result.

4.5.3 THE SECOND PIOLA–KIRCHHOFF STRESS TENSOR

The first Piola–Kirchhoff tensor \mathbf{P} is an unsymmetric two-point tensor and as such is not completely related to the material configuration. It is possible to contrive a totally material symmetric stress tensor, known as the second Piola–Kirchhoff stress \mathbf{S} , by pulling back the spatial element of force $d\mathbf{p}$ from Equation (4.39) to give a material force vector $d\mathcal{P}$ as,

$$d\mathcal{P} = \phi_*^{-1}[d\mathbf{p}] = \mathbf{F}^{-1}d\mathbf{p} \quad (4.40)$$

Substituting from Equation (4.39) for $d\mathbf{p}$ gives the transformed force in terms of the *second Piola–Kirchhoff stress tensor* \mathbf{S} and the material element of area $d\mathbf{A}$ as,

$$d\mathcal{P} = \mathbf{S}d\mathbf{A}; \quad \mathbf{S} = J\mathbf{F}^{-1}\boldsymbol{\sigma}\mathbf{F}^{-T} \quad (4.41a,b)$$

It is now necessary to derive the strain rate work conjugate to the second Piola–Kirchhoff stress in the following manner. From Equation (3.100) it follows that the material and spatial virtual rates of deformation are related as,

$$\delta\mathbf{d} = \mathbf{F}^{-T}\delta\dot{\mathbf{E}}\mathbf{F}^{-1} \quad (4.42)$$

Substituting this relationship into the internal virtual work Equation (4.28) gives,

$$\begin{aligned} \delta W_{\text{int}} &= \int_v \boldsymbol{\sigma} : \delta\mathbf{d} dv \\ &= \int_V J\boldsymbol{\sigma} : (\mathbf{F}^{-T}\delta\dot{\mathbf{E}}\mathbf{F}^{-1}) dV \\ &= \int_V \text{tr}(\mathbf{F}^{-1}J\boldsymbol{\sigma}\mathbf{F}^{-T}\delta\dot{\mathbf{E}}) dV \\ &= \int_V \mathbf{S} : \delta\dot{\mathbf{E}} dV \end{aligned} \quad (4.43)$$

which shows that \mathbf{S} is work conjugate to $\dot{\mathbf{E}}$ and enables the *material virtual work equation* to be alternatively written in terms of the second Piola–Kirchhoff tensor as,

$$\int_V \mathbf{S} : \delta\dot{\mathbf{E}} dV = \int_V \mathbf{f}_0 \cdot \delta\mathbf{v} dV + \int_{\partial V} \mathbf{t}_0 \cdot \delta\mathbf{v} dA \quad (4.44)$$

For completeness the inverse of Equations (4.34a) and (4.41b) are given as,

$$\boldsymbol{\sigma} = J^{-1}\mathbf{P}\mathbf{F}^T; \quad \boldsymbol{\sigma} = J^{-1}\mathbf{F}\mathbf{S}\mathbf{F}^T \quad (4.45a,b)$$

Remark 4.5.2. Applying the pull back and push forward concepts to the Kirchhoff and second Piola–Kirchhoff tensors yields,

$$\mathbf{S} = \mathbf{F}^{-1} \boldsymbol{\tau} \mathbf{F}^{-T} = \phi_*^{-1}[\boldsymbol{\tau}]; \quad \boldsymbol{\tau} = \mathbf{F} \mathbf{S} \mathbf{F}^T = \phi_*[\mathbf{S}] \quad (4.46a,b)$$

from which the second Piola–Kirchhoff and the Cauchy stresses are related as,

$$\mathbf{S} = J \phi_*^{-1}[\boldsymbol{\sigma}]; \quad \boldsymbol{\sigma} = J^{-1} \phi_*[\mathbf{S}] \quad (4.47a,b)$$

In the above equation \mathbf{S} and $\boldsymbol{\sigma}$ are related by the so-called *Piola transformation* which involves a push forward or pull back operation combined with the volume scaling J .

Remark 4.5.3. A useful interpretation of the second Piola–Kirchhoff stress can be obtained by observing that in the case of rigid body motion the polar decomposition given by Equation (3.27) indicates that $\mathbf{F} = \mathbf{R}$ and $J = 1$. Consequently, the second Piola–Kirchhoff stress tensor becomes,

$$\mathbf{S} = \mathbf{R}^T \boldsymbol{\sigma} \mathbf{R} \quad (4.48)$$

Comparing this equation with the transformation Equations (2.42) given in Section 2.2.2, it transpires that the second Piola–Kirchhoff stress components coincide with the components of the Cauchy stress tensor expressed in the local set of orthogonal axes that results from rotating the global Cartesian directions according to \mathbf{R} .

EXAMPLE 4.4: Independence of \mathbf{S} from \mathbf{Q}

A useful property of the second Piola–Kirchhoff tensor \mathbf{S} is its independence from possible superimposed rotations \mathbf{Q} on the current body configuration. To prove this, note first that because $\tilde{\phi} = \mathbf{Q}\phi$, then $\tilde{\mathbf{F}} = \mathbf{Q}\mathbf{F}$ and $\tilde{J} = J$. Using these equations in conjunction with the objectivity of $\boldsymbol{\sigma}$ as given by Equation (4.11) gives,

$$\begin{aligned}\tilde{\mathbf{S}} &= \tilde{J}\tilde{\mathbf{F}}^{-1}\tilde{\boldsymbol{\sigma}}\tilde{\mathbf{F}}^{-T} \\ &= J\mathbf{F}^{-1}\mathbf{Q}^T\mathbf{Q}\boldsymbol{\sigma}\mathbf{Q}^T\mathbf{Q}\mathbf{F}^{-T} \\ &= \mathbf{S}\end{aligned}$$

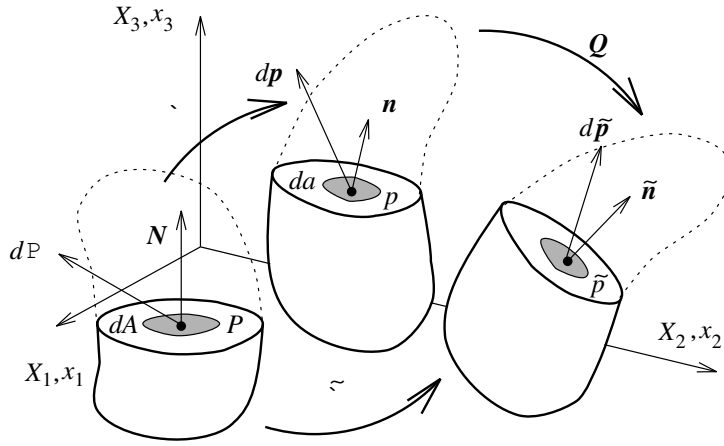
**EXAMPLE 4.5: Biot stress tensor**

Alternative stress tensors work conjugate to other strain measures can be contrived. For instance the material stress tensor \mathbf{T} work conjugate to the rate of the stretch tensor $\dot{\mathbf{U}}$ is associated with the name of Biot. In order to derive a relationship between \mathbf{T} and \mathbf{S} note first that differentiating with respect to time the equations $\mathbf{U}\mathbf{U} = \mathbf{C}$ and $2\mathbf{E} = \mathbf{C} - \mathbf{I}$ gives,

$$\dot{\mathbf{E}} = \frac{1}{2}(\mathbf{U}\dot{\mathbf{U}} + \dot{\mathbf{U}}\mathbf{U})$$

(continued)

EXAMPLE 4.5 (*cont.*)

With the help of this relationship we can express the internal work per unit of initial volume as,

$$\begin{aligned} \mathbf{S} : \dot{\mathbf{E}} &= \mathbf{S} : \frac{1}{2}(\mathbf{U}\dot{\mathbf{U}} + \dot{\mathbf{U}}\mathbf{U}) \\ &= \frac{1}{2}\text{tr}(\mathbf{S}\mathbf{U}\dot{\mathbf{U}} + \mathbf{S}\dot{\mathbf{U}}\mathbf{U}) \\ &= \frac{1}{2}\text{tr}(\mathbf{S}\mathbf{U}\dot{\mathbf{U}} + \mathbf{U}\mathbf{S}\dot{\mathbf{U}}) \\ &= \frac{1}{2}(\mathbf{S}\mathbf{U} + \mathbf{U}\mathbf{S}) : \dot{\mathbf{U}} \end{aligned}$$

and therefore the Biot tensor work conjugate to the stretch tensor is,

$$\mathbf{T} = \frac{1}{2}(\mathbf{S}\mathbf{U} + \mathbf{U}\mathbf{S})$$

Using the polar decomposition and the relationship between \mathbf{S} and \mathbf{P} , namely, $\mathbf{P} = \mathbf{F}\mathbf{S}$, an alternative equation for \mathbf{T} emerges as,

$$\mathbf{T} = \frac{1}{2}(\mathbf{R}^T\mathbf{P} + \mathbf{P}^T\mathbf{R})$$

4.5.4 DEVIATORIC AND PRESSURE COMPONENTS

In many practical applications such as metal plasticity, soil mechanics, and biomechanics, it is physically relevant to isolate the hydrostatic pressure component p from the deviatoric component $\boldsymbol{\sigma}'$ of the Cauchy stress tensor as,

$$\boldsymbol{\sigma} = \boldsymbol{\sigma}' + p\mathbf{I}; \quad p = \frac{1}{3}\text{tr}\boldsymbol{\sigma} = \frac{1}{3}\boldsymbol{\sigma} : \mathbf{I} \quad (4.49\text{a,b})$$

where the deviatoric Cauchy stress tensor $\boldsymbol{\sigma}'$ satisfies $\text{tr}\boldsymbol{\sigma}' = 0$.

Similar decompositions can be established in terms of the first and second Piola–Kirchhoff stress tensors. For this purpose, we simply substitute the above decomposition into Equations (4.34a) for \mathbf{P} and (4.41b) for \mathbf{S} to give,

$$\mathbf{P} = \mathbf{P}' + p\mathbf{J}\mathbf{F}^{-T}; \quad \mathbf{P}' = \mathbf{J}\boldsymbol{\sigma}'\mathbf{F}^{-T} \quad (4.50\text{a})$$

$$\mathbf{S} = \mathbf{S}' + p\mathbf{J}\mathbf{C}^{-1}; \quad \mathbf{S}' = \mathbf{J}\mathbf{F}^{-1}\boldsymbol{\sigma}'\mathbf{F}^{-T} \quad (4.50\text{b})$$

The tensors \mathbf{S}' and \mathbf{P}' are often referred to as the true deviatoric components of \mathbf{S} and \mathbf{P} . Note that although the trace of $\boldsymbol{\sigma}'$ is zero, it does not follow that the traces of \mathbf{S}' and \mathbf{P}' must also vanish. In fact, the corresponding equations can be obtained from Equations (4.50a–b) and Properties (2.28,49) of

the trace and double contractions as,

$$\mathbf{S}' : \mathbf{C} = 0 \quad (4.51a)$$

$$\mathbf{P}' : \mathbf{F} = 0 \quad (4.51b)$$

The above equations are important as they enable the hydrostatic pressure p to be evaluated directly from either \mathbf{S} or \mathbf{P} as,

$$p = \frac{1}{3} J^{-1} \mathbf{P} : \mathbf{F} \quad (4.52a)$$

$$p = \frac{1}{3} J^{-1} \mathbf{S} : \mathbf{C} \quad (4.52b)$$

Proof of the above equations follows rapidly by taking the double contractions of (4.50a) by \mathbf{F} and (4.50b) by \mathbf{C} .

EXAMPLE 4.6: Proof of Equation (4.51a)

Equation (4.51a) is easily proved as follows:

$$\begin{aligned} \mathbf{S}' : \mathbf{C} &= (J\mathbf{F}^{-1}\boldsymbol{\sigma}'\mathbf{F}^{-T}) : \mathbf{C} \\ &= J\text{tr}(\mathbf{F}^{-1}\boldsymbol{\sigma}'\mathbf{F}^{-T}\mathbf{C}) \\ &= J\text{tr}(\boldsymbol{\sigma}'\mathbf{F}^{-T}\mathbf{F}^T\mathbf{F}\mathbf{F}^{-1}) \\ &= J\text{tr}\boldsymbol{\sigma}' \\ &= 0 \end{aligned}$$

A similar procedure can be used for (4.51b).

4.6 STRESS RATES

In Section 3.15 objective tensors were defined by imposing that under rigid body motions they transform according to Equation (3.135). Unfortunately, time differentiation of Equation (4.11) shows that the material time derivative of the stress tensor, $\dot{\boldsymbol{\sigma}}$, fails to satisfy this condition as,

$$\dot{\boldsymbol{\sigma}} = \mathbf{Q}\dot{\boldsymbol{\sigma}}\mathbf{Q}^T + \dot{\mathbf{Q}}\boldsymbol{\sigma}\mathbf{Q}^T + \mathbf{Q}\boldsymbol{\sigma}\dot{\mathbf{Q}}^T \quad (4.53)$$

Consequently, $\dot{\boldsymbol{\sigma}} \neq \mathbf{Q}\dot{\boldsymbol{\sigma}}\mathbf{Q}^T$ unless the rigid body rotation is not a time-dependent transformation. Many rate-dependent materials, however, must be described in terms of stress rates and the resulting constitutive models must be frame-indifferent. It is therefore essential to derive stress rate measures that are objective. This can be achieved in several ways, each leading to a different objective stress rate tensor. The simplest of these tensors is

due to Truesdell and is based on the fact that the second Piola–Kirchhoff tensor is intrinsically independent of any possible rigid body motion. The *Truesdell stress rate* $\boldsymbol{\sigma}^\circ$ is thus defined in terms of the Piola transformation of the time derivative of the second Piola–Kirchhoff stress as,

$$\boldsymbol{\sigma}^\circ = J^{-1} \phi_*[\dot{\mathbf{S}}] = J^{-1} \mathbf{F} \left[\frac{d}{dt} (J \mathbf{F}^{-1} \boldsymbol{\sigma} \mathbf{F}^{-T}) \right] \mathbf{F}^T \quad (4.54)$$

The time derivatives of \mathbf{F}^{-1} in the above equation can be obtained by differentiating the expression $\mathbf{F} \mathbf{F}^{-1} = \mathbf{I}$ and using Equation (3.93) to give,

$$\frac{d}{dt} \mathbf{F}^{-1} = -\mathbf{F}^{-1} \mathbf{l} \quad (4.55)$$

which combined with Equation (3.127) for \dot{J} gives the Truesdell rate of stress as,

$$\boldsymbol{\sigma}^\circ = \dot{\boldsymbol{\sigma}} - \mathbf{l} \boldsymbol{\sigma} - \boldsymbol{\sigma} \mathbf{l}^T + (\text{tr} \mathbf{l}) \boldsymbol{\sigma} \quad (4.56)$$

The Truesdell stress rate tensor can be reinterpreted in terms of the Lie derivative of the Kirchhoff stresses as,

$$J \boldsymbol{\sigma}^\circ = \mathcal{L}_\phi[\boldsymbol{\tau}] \quad (4.57)$$

In fact, this expression defines what is known as the Truesdell rate of the Kirchhoff tensor $\boldsymbol{\tau}^\circ = J \boldsymbol{\sigma}^\circ$, which can be shown from Equation (4.56) or Equation (4.57) to be,

$$\boldsymbol{\tau}^\circ = \dot{\boldsymbol{\tau}} - \mathbf{l} \boldsymbol{\tau} - \boldsymbol{\tau} \mathbf{l}^T \quad (4.58)$$

Alternative objective stress rates can be derived in terms of the Lie derivative of the Cauchy stress tensor to give the *Oldroyd stress rate* $\boldsymbol{\sigma}^\bullet$ as,

$$\begin{aligned} \boldsymbol{\sigma}^\bullet &= \mathcal{L}_\phi[\boldsymbol{\sigma}] \\ &= \mathbf{F} \left[\frac{d}{dt} (\mathbf{F}^{-1} \boldsymbol{\sigma} \mathbf{F}^{-T}) \right] \mathbf{F}^T \\ &= \dot{\boldsymbol{\sigma}} - \mathbf{l} \boldsymbol{\sigma} - \boldsymbol{\sigma} \mathbf{l}^T \end{aligned} \quad (4.59)$$

If the pull back–push forward operations are performed with \mathbf{F}^T and \mathbf{F}^{-T} respectively, the resulting objective stress rate tensor is the *convective stress rate* $\boldsymbol{\sigma}^\diamond$ given as,

$$\begin{aligned} \boldsymbol{\sigma}^\diamond &= \mathbf{F}^{-T} \left[\frac{d}{dt} (\mathbf{F}^T \boldsymbol{\sigma} \mathbf{F}) \right] \mathbf{F}^{-1} \\ &= \dot{\boldsymbol{\sigma}} + \mathbf{l}^T \boldsymbol{\sigma} + \boldsymbol{\sigma} \mathbf{l} \end{aligned} \quad (4.60)$$

A simplified objective stress rate can be obtained by ignoring the stretch component of \mathbf{F} in Equations (4.54), (4.59), or (4.60), thus performing the

pull back and push forward operations using only the rotation tensor \mathbf{R} . This defines the so-called *Green-Naghdi stress rate* $\boldsymbol{\sigma}^\Delta$, which with the help of Equation (3.112) is given as,

$$\begin{aligned}\boldsymbol{\sigma}^\Delta &= \mathbf{R} \left[\frac{d}{dt} (\mathbf{R}^T \boldsymbol{\sigma} \mathbf{R}) \right] \mathbf{R}^T \\ &= \dot{\boldsymbol{\sigma}} + \boldsymbol{\sigma} \dot{\mathbf{R}} \mathbf{R}^T - \dot{\mathbf{R}} \mathbf{R}^T \boldsymbol{\sigma}\end{aligned}\quad (4.61)$$

Finally, if the antisymmetric tensor $\dot{\mathbf{R}} \mathbf{R}^T$ is approximated by the spin tensor \mathbf{w} (see Equation (3.116)) the resulting objective stress rate is known as *Jaumann stress rate*,

$$\boldsymbol{\sigma}^\nabla = \dot{\boldsymbol{\sigma}} + \boldsymbol{\sigma} \mathbf{w} - \mathbf{w} \boldsymbol{\sigma} \quad (4.62)$$

Irrespective of the approximations made to arrive at the above definitions of $\boldsymbol{\sigma}^\Delta$ and $\boldsymbol{\sigma}^\nabla$, they both remain objective even when these approximations do not apply.

EXAMPLE 4.7: Objectivity of $\boldsymbol{\sigma}^\circ$

The objectivity of the Truesdell stress rate given by Equation (4.56) can be proved directly without referring back to the initial configuration. For this purpose recall first Equations (4.11), (4.53), and (3.137) as,

$$\begin{aligned}\tilde{\boldsymbol{\sigma}} &= \mathbf{Q} \boldsymbol{\sigma} \mathbf{Q}^T \\ \dot{\tilde{\boldsymbol{\sigma}}} &= \mathbf{Q} \dot{\boldsymbol{\sigma}} \mathbf{Q}^T + \dot{\mathbf{Q}} \boldsymbol{\sigma} \mathbf{Q}^T + \mathbf{Q} \boldsymbol{\sigma} \dot{\mathbf{Q}}^T \\ \tilde{\mathbf{l}} &= \dot{\mathbf{Q}} \mathbf{Q}^T + \mathbf{Q} \mathbf{l} \mathbf{Q}^T\end{aligned}$$

and note that because $\tilde{J} = J$ then $\text{tr} \mathbf{l} = \text{tr} \tilde{\mathbf{l}}$. With the help of the above equations, the Truesdell stress rate on a rotated configuration $\tilde{\boldsymbol{\sigma}}^\circ$ emerges as,

$$\begin{aligned}\tilde{\boldsymbol{\sigma}}^\circ &= \dot{\tilde{\boldsymbol{\sigma}}} - \tilde{\mathbf{l}} \tilde{\boldsymbol{\sigma}} - \tilde{\boldsymbol{\sigma}} \tilde{\mathbf{l}}^T + (\text{tr} \tilde{\mathbf{l}}) \tilde{\boldsymbol{\sigma}} \\ &= \mathbf{Q} \dot{\boldsymbol{\sigma}} \mathbf{Q}^T + \dot{\mathbf{Q}} \boldsymbol{\sigma} \mathbf{Q}^T + \mathbf{Q} \boldsymbol{\sigma} \dot{\mathbf{Q}}^T - (\dot{\mathbf{Q}} \mathbf{Q}^T + \mathbf{Q} \mathbf{l} \mathbf{Q}^T) \mathbf{Q} \boldsymbol{\sigma} \mathbf{Q}^T \\ &\quad - \mathbf{Q} \boldsymbol{\sigma} \mathbf{Q}^T (\dot{\mathbf{Q}} \mathbf{Q}^T + \mathbf{Q} \mathbf{l} \mathbf{Q}^T) + (\text{tr} \mathbf{l}) \mathbf{Q} \boldsymbol{\sigma} \mathbf{Q}^T \\ &= \mathbf{Q} \dot{\boldsymbol{\sigma}} \mathbf{Q}^T - \mathbf{Q} \mathbf{l} \boldsymbol{\sigma} \mathbf{Q}^T - \mathbf{Q} \boldsymbol{\sigma} \mathbf{l} \mathbf{Q}^T + (\text{tr} \mathbf{l}) \mathbf{Q} \boldsymbol{\sigma} \mathbf{Q}^T \\ &= \mathbf{Q} \boldsymbol{\sigma}^\circ \mathbf{Q}^T\end{aligned}$$

and is therefore objective.

Exercises

1. A two-dimensional Cauchy stress tensor is given as,

$$\boldsymbol{\sigma} = \mathbf{t} \otimes \mathbf{n}_1 + \alpha \mathbf{n}_1 \otimes \mathbf{n}_2$$

- where \mathbf{t} is an arbitrary vector and \mathbf{n}_1 and \mathbf{n}_2 are orthogonal unit vectors.
- (a) Describe graphically the state of stress. (b) Determine the value of α (hint: $\boldsymbol{\sigma}$ must be symmetric).
2. Using Equation (4.55) and a process similar to that employed in Example 4.5, show that, with respect to the initial volume, the stress tensor $\boldsymbol{\Pi}$ is work conjugate to the tensor $\dot{\mathbf{H}}$, where $\mathbf{H} = -\mathbf{F}^{-T}$ and $\boldsymbol{\Pi} = \mathbf{P}\mathbf{C} = J\boldsymbol{\sigma}\mathbf{F}$.
3. Using the time derivative of the equality $\mathbf{C}\mathbf{C}^{-1} = \mathbf{I}$, show that the tensor $\boldsymbol{\Sigma} = \mathbf{C}\mathbf{S}\mathbf{C} = J\mathbf{F}^T\boldsymbol{\sigma}\mathbf{F}$ is work conjugate to $\frac{1}{2}\dot{\mathbf{B}}$, where $\mathbf{B} = -\mathbf{C}^{-1}$. Find relationships between \mathbf{T} , $\boldsymbol{\Sigma}$, and $\boldsymbol{\Pi}$.
4. Prove Equation (4.51b) $\mathbf{P}' : \mathbf{F} = 0$ using a procedure similar to Example 4.6.
5. Prove directly that the Jaumann stress tensor, $\boldsymbol{\sigma}^\nabla$ is an objective tensor, using a procedure similar to Example 4.7.
6. Prove that if $d\mathbf{x}_1$ and $d\mathbf{x}_2$ are two arbitrary elemental vectors moving with the body (see Figure 3.2) then:

$$\frac{d}{dt}(d\mathbf{x}_1 \cdot \boldsymbol{\sigma} d\mathbf{x}_2) = d\mathbf{x}_1 \cdot \boldsymbol{\sigma}^\diamond d\mathbf{x}_2$$

CHAPTER FIVE

HYPERELASTICITY

5.1 INTRODUCTION

The equilibrium equations derived in the previous section are written in terms of the stresses inside the body. These stresses result from the deformation of the material, and it is now necessary to express them in terms of some measure of this deformation such as, for instance, the strain. These relationships, known as constitutive equations, obviously depend on the type of material under consideration and may be dependent on or independent of time. For example the classical small strain linear elasticity equations involving Young modulus and Poisson ratio are time-independent, whereas viscous fluids are clearly entirely dependent on strain rate.

Generally, constitutive equations must satisfy certain physical principles. For example, the equations must obviously be objective, that is, frame-invariant. In this chapter the constitutive equations will be established in the context of a hyperelastic material, whereby stresses are derived from a stored elastic energy function. Although there are a number of alternative material descriptions that could be introduced, hyperelasticity is a particularly convenient constitutive equation given its simplicity and that it constitutes the basis for more complex material models such as elastoplasticity, viscoplasticity, and viscoelasticity.

5.2 HYPERELASTICITY

Materials for which the constitutive behavior is only a function of the current state of deformation are generally known as *elastic*. Under such conditions, any stress measure at a particle \mathbf{X} is a function of the current deformation

gradient \mathbf{F} associated with that particle. Instead of using any of the alternative strain measures given in Chapter 3, the deformation gradient \mathbf{F} , together with its conjugate first Piola–Kirchhoff stress measure \mathbf{P} , will be retained in order to define the basic material relationships. Consequently, elasticity can be generally expressed as,

$$\mathbf{P} = \mathbf{P}(\mathbf{F}(\mathbf{X}), \mathbf{X}) \quad (5.1)$$

where the direct dependency upon \mathbf{X} allows for the possible inhomogeneity of the material.

In the special case when the work done by the stresses during a deformation process is dependent only on the initial state at time t_0 and the final configuration at time t , the behavior of the material is said to be path-independent and the material is termed *hyperelastic*. As a consequence of the path-independent behavior and recalling from Equation (4.31) that \mathbf{P} is work conjugate with the rate of deformation gradient $\dot{\mathbf{F}}$, a *stored strain energy function* or *elastic potential* Ψ per unit undeformed volume can be established as the work done by the stresses from the initial to the current position as,

$$\Psi(\mathbf{F}(\mathbf{X}), \mathbf{X}) = \int_{t_0}^t \mathbf{P}(\mathbf{F}(\mathbf{X}), \mathbf{X}) : \dot{\mathbf{F}} dt; \quad \dot{\Psi} = \mathbf{P} : \dot{\mathbf{F}} \quad (5.2a,b)$$

Presuming that from physical experiments it is possible to construct the function $\Psi(\mathbf{F}, \mathbf{X})$, which defines a given material, then the rate of change of the potential can be alternatively expressed as,

$$\dot{\Psi} = \sum_{i,j=1}^3 \frac{\partial \Psi}{\partial F_{iJ}} \dot{F}_{iJ} \quad (5.3)$$

Comparing this with Equation (5.2b) reveals that the components of the two-point tensor \mathbf{P} are,

$$P_{iJ} = \frac{\partial \Psi}{\partial F_{iJ}} \quad (5.4)$$

For notational convenience this expression is rewritten in a more compact form as,

$$\mathbf{P}(\mathbf{F}(\mathbf{X}), \mathbf{X}) = \frac{\partial \Psi(\mathbf{F}(\mathbf{X}), \mathbf{X})}{\partial \mathbf{F}} \quad (5.5)$$

Equation (5.5) followed by Equation (5.2) is often used as a definition of a hyperelastic material.

The general constitutive Equation (5.5) can be further developed by recalling the restrictions imposed by objectivity as discussed in Section 3.15.

To this end, Ψ must remain invariant when the current configuration undergoes a rigid body rotation. This implies that Ψ depends on \mathbf{F} only via the stretch component \mathbf{U} and is independent of the rotation component \mathbf{R} . For convenience, however, Ψ is often expressed as a function of $\mathbf{C} = \mathbf{U}^2 = \mathbf{F}^T \mathbf{F}$ as,

$$\Psi(\mathbf{F}(\mathbf{X}), \mathbf{X}) = \Psi(\mathbf{C}(\mathbf{X}), \mathbf{X}) \quad (5.6)$$

Observing that $\frac{1}{2}\dot{\mathbf{C}} = \dot{\mathbf{E}}$ is work conjugate to the second Piola–Kirchhoff stress \mathbf{S} , enables a totally Lagrangian constitutive equation to be constructed in the same manner as Equation (5.5) to give,

$$\dot{\Psi} = \frac{\partial \Psi}{\partial \mathbf{C}} : \dot{\mathbf{C}} = \frac{1}{2} \mathbf{S} : \dot{\mathbf{C}}; \quad \mathbf{S}(\mathbf{C}(\mathbf{X}), \mathbf{X}) = 2 \frac{\partial \Psi}{\partial \mathbf{C}} = \frac{\partial \Psi}{\partial \mathbf{E}} \quad (5.7a,b)$$

5.3 ELASTICITY TENSOR

5.3.1 THE MATERIAL OR LAGRANGIAN ELASTICITY TENSOR

The relationship between \mathbf{S} and \mathbf{C} or $\mathbf{E} = \frac{1}{2}(\mathbf{C} - \mathbf{I})$, given by Equation (5.7b) will invariably be nonlinear. Within the framework of a potential Newton–Raphson solution process, this relationship will need to be linearized with respect to an increment \mathbf{u} in the current configuration. Using the chain rule, a linear relationship between the directional derivative of \mathbf{S} and the linearized strain $D\mathbf{E}[\mathbf{u}]$ can be obtained, initially in a component form, as,

$$\begin{aligned} DS_{IJ}[\mathbf{u}] &= \left. \frac{d}{d\epsilon} \right|_{\epsilon=0} S_{IJ}(E_{KL}[\boldsymbol{\phi} + \epsilon \mathbf{u}]) \\ &= \sum_{K,L=1}^3 \frac{\partial S_{IJ}}{\partial E_{KL}} \left. \frac{d}{d\epsilon} \right|_{\epsilon=0} E_{KL}[\boldsymbol{\phi} + \epsilon \mathbf{u}] \\ &= \sum_{K,L=1}^3 \frac{\partial S_{IJ}}{\partial E_{KL}} DE_{KL}[\mathbf{u}] \end{aligned} \quad (5.8)$$

This relationship between the directional derivatives of \mathbf{S} and \mathbf{E} is more concisely expressed as,

$$D\mathbf{S}[\mathbf{u}] = \mathbf{C} : D\mathbf{E}[\mathbf{u}] \quad (5.9)$$

where the symmetric fourth-order tensor \mathbf{C} , known as the *Lagrangian* or *material elasticity tensor*, is defined by the partial derivatives as,

$$\mathbf{C} = \sum_{I,J,K,L=1}^3 \mathcal{C}_{IJKL} \mathbf{E}_I \otimes \mathbf{E}_J \otimes \mathbf{E}_K \otimes \mathbf{E}_L;$$

$$\mathcal{C}_{IJKL} = \frac{\partial S_{IJ}}{\partial E_{KL}} = \frac{4 \partial^2 \Psi}{\partial C_{IJ} \partial C_{KL}} = \mathcal{C}_{KLIJ} \quad (5.10)$$

For convenience these expressions are often abbreviated as,

$$\mathbf{C} = \frac{\partial \mathbf{S}}{\partial \mathbf{E}} = 2 \frac{\partial \mathbf{S}}{\partial \mathbf{C}} = \frac{4 \partial^2 \Psi}{\partial \mathbf{C} \partial \mathbf{C}} \quad (5.11)$$

EXAMPLE 5.1: St. Venant–Kirchhoff Material

The simplest example of a hyperelastic material is the St. Venant–Kirchhoff model, which is defined by a strain energy function Ψ as,

$$\Psi(\mathbf{E}) = \frac{1}{2} \lambda (\text{tr} \mathbf{E})^2 + \mu \mathbf{E} : \mathbf{E}$$

where λ and μ are material coefficients. Using the second part of Equation (5.7b), we can obtain the second Piola–Kirchhoff stress tensor as,

$$\mathbf{S} = \lambda (\text{tr} \mathbf{E}) \mathbf{I} + 2\mu \mathbf{E}$$

and using Equation (5.10), the coefficients of the Lagrangian elasticity tensor emerge as,

$$\mathcal{C}_{IJKL} = \lambda \delta_{IJ} \delta_{KL} + 2\mu \delta_{IK} \delta_{JL}$$

Note that these two last equations are analogous to those used in linear elasticity, where the small strain tensor has been replaced by the Green strain. Unfortunately, this St. Venant–Kirchhoff material has been found to be of little practical use beyond the small strain regime.

5.3.2 THE SPATIAL OR EULERIAN ELASTICITY TENSOR

It would now be pertinent to attempt to find a spatial equivalent to Equation (5.9), and it would be tempting to suppose that this would involve a relationship between the linearized Cauchy stress and the linearized Almansi strain. Although, in principle, this can be achieved, the resulting expression is intractable. An easier route is to interpret Equation (5.9) in a rate form and apply the push forward operation to the resulting equation. This is achieved by linearizing \mathbf{S} and \mathbf{E} in the direction of \mathbf{v} , rather than \mathbf{u} .

Recalling from Section 3.9.3 that $DS[\mathbf{v}] = \dot{\mathbf{S}}$ and $DE[\mathbf{v}] = \dot{\mathbf{E}}$ gives,

$$\dot{\mathbf{S}} = \mathbf{C} : \dot{\mathbf{E}} \quad (5.12)$$

Because the push forward of $\dot{\mathbf{S}}$ has been shown in Section 4.5 to be the Truesdell rate of the Kirchhoff stress $\boldsymbol{\tau}^\circ = J\boldsymbol{\sigma}^\circ$ and the push forward of $\dot{\mathbf{E}}$ is \mathbf{d} , namely, Equation (3.91a), it is now possible to obtain the spatial equivalent of the material linearized constitutive Equation (5.12) as,

$$\boldsymbol{\sigma}^\circ = \mathbf{c} : \mathbf{d} \quad (5.13)$$

where \mathbf{c} , the *Eulerian or spatial elasticity tensor*, is defined as the Piola push forward of \mathbf{C} and after some careful indicial manipulations can be obtained as^{*},

$$\mathbf{c} = J^{-1}\phi_*[\mathbf{C}]; \quad \mathbf{c} = \sum_{\substack{i,j,k,l=1 \\ I,J,K,L=1}}^3 J^{-1}F_{iI}F_{jJ}F_{kK}F_{lL}\mathcal{C}_{IJKL}\mathbf{e}_i \otimes \mathbf{e}_j \otimes \mathbf{e}_k \otimes \mathbf{e}_l \quad (5.14)$$

Often, Equation (5.13) is used, together with convenient coefficients in \mathbf{c} , as the fundamental constitutive equation that defines the material behavior. Use of such an approach will, in general, not guarantee hyperelastic behavior, and therefore the stresses cannot be obtained directly from an elastic potential. In such cases, the rate equation has to be integrated in time, and this can cause substantial difficulties in a finite element analysis because of problems associated with objectivity over a finite time increment.

Remark 5.3.1. Using Equations (3.96) and (4.55), it can be observed that Equation (5.13) can be reinterpreted in terms of Lie derivatives as,

$$\mathcal{L}_\phi[\boldsymbol{\tau}] = J\mathbf{c} : \mathcal{L}_\phi[\mathbf{e}] \quad (5.15)$$

5.4 ISOTROPIC HYPERELASTICITY

5.4.1 MATERIAL DESCRIPTION

The hyperelastic constitutive equations discussed so far are unrestricted in their application. We are now going to restrict these equations to the com-

^{*} Using the standard summation convention and noting from Equation (4.54) that $\sigma_{ij}^\circ = J^{-1}F_{iI}F_{jJ}\dot{S}_{IJ}$ and from Equation (3.91a) that $\dot{E}_{KL} = F_{kK}F_{lL}d_{kl}$ gives,

$$\sigma_{ij}^\circ = J^{-1}\tau_{ij}^\circ = J^{-1}F_{iI}F_{jJ}\mathcal{C}_{IJKL}F_{kK}F_{lL}d_{kl} = \mathbf{c}_{ijkl}d_{kl}$$

and, consequently, $\mathbf{c}_{ijkl} = J^{-1}F_{iI}F_{jJ}F_{kK}F_{lL}\mathcal{C}_{IJKL}$.

mon and important isotropic case. Isotropy is defined by requiring the constitutive behavior to be identical in any material direction[†]. This implies that the relationship between Ψ and \mathbf{C} must be independent of the material axes chosen and, consequently, Ψ must only be a function of the invariants of \mathbf{C} as,

$$\Psi(\mathbf{C}(\mathbf{X}), \mathbf{X}) = \Psi(I_{\mathbf{C}}, II_{\mathbf{C}}, III_{\mathbf{C}}, \mathbf{X}) \quad (5.16)$$

where the invariants of \mathbf{C} are defined here as,

$$I_{\mathbf{C}} = \text{tr}\mathbf{C} = \mathbf{C} : \mathbf{I} \quad (5.17a)$$

$$II_{\mathbf{C}} = \text{tr}\mathbf{C}\mathbf{C} = \mathbf{C} : \mathbf{C} \quad (5.17b)$$

$$III_{\mathbf{C}} = \det \mathbf{C} = J^2 \quad (5.17c)$$

As a result of the isotropic restriction, the second Piola–Kirchhoff stress tensor can be rewritten from Equation (5.7b) as,

$$\mathbf{S} = 2 \frac{\partial \Psi}{\partial \mathbf{C}} = 2 \frac{\partial \Psi}{\partial I_{\mathbf{C}}} \frac{\partial I_{\mathbf{C}}}{\partial \mathbf{C}} + 2 \frac{\partial \Psi}{\partial II_{\mathbf{C}}} \frac{\partial II_{\mathbf{C}}}{\partial \mathbf{C}} + 2 \frac{\partial \Psi}{\partial III_{\mathbf{C}}} \frac{\partial III_{\mathbf{C}}}{\partial \mathbf{C}} \quad (5.18)$$

The second-order tensors formed by the derivatives of the first two invariants with respect to \mathbf{C} can be evaluated in component form to give,

$$\frac{\partial}{\partial C_{IJ}} \sum_{K=1}^3 C_{KK} = \delta_{IJ}; \quad \frac{\partial I_{\mathbf{C}}}{\partial \mathbf{C}} = \mathbf{I} \quad (5.19a)$$

$$\frac{\partial}{\partial C_{IJ}} \sum_{K,L=1}^3 C_{KL}C_{KL} = 2C_{IJ}; \quad \frac{\partial II_{\mathbf{C}}}{\partial \mathbf{C}} = 2\mathbf{C} \quad (5.19b)$$

The derivative of the third invariant is more conveniently evaluated using the expression for the linearization of the determinant of a tensor given in Equation (2.119). To this end note that the directional derivative with respect to an arbitrary increment tensor $\Delta \mathbf{C}$ and the partial derivatives are related via,

$$DIII_{\mathbf{C}}[\Delta \mathbf{C}] = \sum_{I,J=1}^3 \frac{\partial III_{\mathbf{C}}}{\partial C_{IJ}} \Delta C_{IJ} = \frac{\partial III_{\mathbf{C}}}{\partial \mathbf{C}} : \Delta \mathbf{C} \quad (5.20)$$

Rewriting Equation (2.119) as,

$$DIII_{\mathbf{C}}[\Delta \mathbf{C}] = \det \mathbf{C} (\mathbf{C}^{-1} : \Delta \mathbf{C}) \quad (5.21)$$

[†] Note that the resulting spatial behavior as given by the spatial elasticity tensor may be anisotropic.

and comparing this equation with Expression (5.20) and noting that both equations are valid for any increment $\Delta \mathbf{C}$ yields,

$$\frac{\partial III_{\mathbf{C}}}{\partial \mathbf{C}} = J^2 \mathbf{C}^{-1} \quad (5.22)$$

Introducing Expressions (5.19a,b) and (5.22) into Equation (5.18) enables the second Piola–Kirchhoff stress to be evaluated as,

$$\mathbf{S} = 2\Psi_I \mathbf{I} + 4\Psi_{II} \mathbf{C} + 2J^2 \Psi_{III} \mathbf{C}^{-1} \quad (5.23)$$

where $\Psi_I = \partial\Psi/\partial I_{\mathbf{C}}$, $\Psi_{II} = \partial\Psi/\partial II_{\mathbf{C}}$, and $\Psi_{III} = \partial\Psi/\partial III_{\mathbf{C}}$.

5.4.2 SPATIAL DESCRIPTION

In design practice it is obviously the Cauchy stresses that are of engineering significance. These can be obtained indirectly from the second Piola–Kirchhoff stresses by using Equation (4.45b) as,

$$\boldsymbol{\sigma} = J^{-1} \mathbf{F} \mathbf{S} \mathbf{F}^T \quad (5.24)$$

Substituting \mathbf{S} from Equation (5.23) and noting that the left Cauchy–Green tensor is $\mathbf{b} = \mathbf{F} \mathbf{F}^T$ gives,

$$\boldsymbol{\sigma} = 2J^{-1} \Psi_I \mathbf{b} + 4J^{-1} \Psi_{II} \mathbf{b}^2 + 2J \Psi_{III} \mathbf{I} \quad (5.25)$$

In this equation Ψ_I , Ψ_{II} , and Ψ_{III} still involve derivatives with respect to the invariants of the material tensor \mathbf{C} . Nevertheless it is easy to show that the invariants of \mathbf{b} are identical to the invariants of \mathbf{C} , as the following expressions demonstrate,

$$I_{\mathbf{b}} = \text{tr}[\mathbf{b}] = \text{tr}[\mathbf{F} \mathbf{F}^T] = \text{tr}[\mathbf{F}^T \mathbf{F}] = \text{tr}[\mathbf{C}] = I_{\mathbf{C}} \quad (5.26a)$$

$$II_{\mathbf{b}} = \text{tr}[\mathbf{b}\mathbf{b}] = \text{tr}[\mathbf{F} \mathbf{F}^T \mathbf{F} \mathbf{F}^T] = \text{tr}[\mathbf{F}^T \mathbf{F} \mathbf{F}^T \mathbf{F}] = \text{tr}[\mathbf{C}\mathbf{C}] = II_{\mathbf{C}} \quad (5.26b)$$

$$III_{\mathbf{b}} = \det[\mathbf{b}] = \det[\mathbf{F} \mathbf{F}^T] = \det[\mathbf{F}^T \mathbf{F}] = \det[\mathbf{C}] = III_{\mathbf{C}} \quad (5.26c)$$

Consequently, the terms Ψ_I , Ψ_{II} , and Ψ_{III} in Equation (5.25) are also the derivatives of Ψ with respect to the invariants of \mathbf{b} .

Remark 5.4.1. Note that any spatially based expression for Ψ must be a function of \mathbf{b} only via its invariants, which implies an isotropic material. This follows from the condition that Ψ must remain constant under rigid body rotations and only the invariants of \mathbf{b} , not \mathbf{b} itself, remain unchanged under such rotations.

EXAMPLE 5.2: Cauchy stresses

It is possible to derive an alternative equation for the Cauchy stresses directly from the strain energy. For this purpose, note first that the time derivative of \mathbf{b} is,

$$\dot{\mathbf{b}} = \dot{\mathbf{F}}\mathbf{F}^T + \mathbf{F}\dot{\mathbf{F}}^T = \mathbf{l}\mathbf{b} + \mathbf{b}\mathbf{l}^T$$

and therefore the internal energy rate per unit of undeformed volume $\dot{w}_0 = \dot{\Psi}$ is,

$$\begin{aligned}\dot{\Psi} &= \frac{\partial \Psi}{\partial \mathbf{b}} : \dot{\mathbf{b}} \\ &= \frac{\partial \Psi}{\partial \mathbf{b}} : (\mathbf{l}\mathbf{b} + \mathbf{b}\mathbf{l}^T) \\ &= 2 \frac{\partial \Psi}{\partial \mathbf{b}} \mathbf{b} : \mathbf{l}\end{aligned}$$

If we combine this equation with the fact that $\boldsymbol{\sigma}$ is work conjugate to \mathbf{l} with respect to the current volume, that is, $\dot{w} = J^{-1}\dot{w}_0 = \boldsymbol{\sigma} : \mathbf{l}$, gives,

$$J\boldsymbol{\sigma} = 2 \frac{\partial \Psi}{\partial \mathbf{b}} \mathbf{b}$$

It is simple to show that this equation gives the same result as Equation (5.25) for isotropic materials where Ψ is a function of the invariants of \mathbf{b} .

5.4.3 COMPRESSIBLE NEO-HOOKEAN MATERIAL

The equations derived in the previous sections refer to a general isotropic hyperelastic material. We can now focus on a particularly simple case known as *compressible neo-Hookean* material. This material exhibits characteristics that can be identified with the familiar material parameters found in linear elastic analysis. The energy function of such a material is defined as,

$$\Psi = \frac{\mu}{2}(I_C - 3) - \mu \ln J + \frac{\lambda}{2}(\ln J)^2 \quad (5.27)$$

where the constants λ and μ are material coefficients and $J^2 = III_{\mathbf{C}}$. Note that in the absence of deformation, that is, when $\mathbf{C} = \mathbf{I}$, the stored energy function vanishes as expected.

The second Piola–Kirchhoff stress tensor can now be obtained from Equation (5.23) as,

$$\mathbf{S} = \mu(\mathbf{I} - \mathbf{C}^{-1}) + \lambda(\ln J)\mathbf{C}^{-1} \quad (5.28)$$

Alternatively, the Cauchy stresses can be obtained using Equation (5.25) in terms of the left Cauchy–Green tensor \mathbf{b} as,

$$\boldsymbol{\sigma} = \frac{\mu}{J}(\mathbf{b} - \mathbf{I}) + \frac{\lambda}{J}(\ln J)\mathbf{I} \quad (5.29)$$

The Lagrangian elasticity tensor corresponding to this neo-Hookean material can be obtained by differentiation of Equation (5.28) with respect to the components of \mathbf{C} to give, after some algebra using Equation (5.22), \mathcal{C} as,

$$\mathcal{C} = \lambda \mathbf{C}^{-1} \otimes \mathbf{C}^{-1} + 2(\mu - \lambda \ln J)\mathcal{I} \quad (5.30)$$

where $\mathbf{C}^{-1} \otimes \mathbf{C}^{-1} = \sum (\mathbf{C}^{-1})_{IJ}(\mathbf{C}^{-1})_{KL} \mathbf{E}_I \otimes \mathbf{E}_J \otimes \mathbf{E}_K \otimes \mathbf{E}_L$ and the fourth-order tensor \mathcal{I} is defined as,

$$\mathcal{I} = -\frac{\partial \mathbf{C}^{-1}}{\partial \mathbf{C}}; \quad \mathcal{I}_{IJKL} = -\frac{\partial (\mathbf{C}^{-1})_{IJ}}{\partial C_{KL}} \quad (5.31)$$

In order to obtain the coefficients of this tensor, recall from Section 2.3.4 that the directional derivative of the inverse of a tensor in the direction of an arbitrary increment $\Delta \mathbf{C}$ is,

$$D\mathbf{C}^{-1}[\Delta \mathbf{C}] = -\mathbf{C}^{-1}(\Delta \mathbf{C})\mathbf{C}^{-1} \quad (5.32)$$

Alternatively, this directional derivative can be expressed in terms of the partial derivatives as,

$$D\mathbf{C}^{-1}[\Delta \mathbf{C}] = \frac{\partial \mathbf{C}^{-1}}{\partial \mathbf{C}} : \Delta \mathbf{C} \quad (5.33)$$

Consequently, the components of \mathcal{I} can be identified as,

$$\mathcal{I}_{IJKL} = (\mathbf{C}^{-1})_{IK}(\mathbf{C}^{-1})_{JL} \quad (5.34)$$

The Eulerian or spatial elasticity tensor can now be obtained by pushing forward the Lagrangian tensor using Equation (5.14) to give, after tedious algebra, \mathbf{c} as,

$$\mathbf{c} = \frac{\lambda}{J}\mathbf{I} \otimes \mathbf{I} + \frac{2}{J}(\mu - \lambda \ln J)\mathfrak{i} \quad (5.35)$$

where \mathfrak{i} is the fourth-order identity tensor obtained by pushing forward \mathcal{I} and in component form is given in terms of the Kronecker delta as,

$$\mathfrak{i} = \phi_*[\mathcal{I}]; \quad \mathfrak{i}_{ijkl} = \sum_{I,J,K,L} F_{iI}F_{jJ}F_{kK}F_{lL}\mathcal{I}_{IJKL} = \delta_{ik}\delta_{jl} \quad (5.36)$$

Note that Equation (5.36) defines an isotropic fourth-order tensor as discussed in Section 2.2.4, similar to that used in linear elasticity, which can be expressed in terms of the effective Lamé moduli λ' and μ' as,

$$\mathfrak{i}_{ijkl} = \lambda'\delta_{ij}\delta_{kl} + 2\mu'\delta_{ik}\delta_{jl} \quad (5.37)$$

where the effective coefficients λ' and μ' are,

$$\lambda' = \frac{\lambda}{J}; \quad \mu' = \frac{\mu - \lambda \ln J}{J} \quad (5.38)$$

Note that in the case of small strains when $J \approx 1$, then $\lambda' \approx \lambda$, $\mu' \approx \mu$, and the standard fourth-order tensor used in linear elastic analysis is recovered.

EXAMPLE 5.3: Pure dilatation (i)

The simplest possible deformation is a pure dilatation case where the deformation gradient tensor \mathbf{F} is,

$$\mathbf{F} = \lambda \mathbf{I}; \quad J = \lambda^3$$

and the left Cauchy–Green tensor \mathbf{b} is therefore,

$$\mathbf{b} = \lambda^2 \mathbf{I} = J^{2/3} \mathbf{I}$$

Under such conditions the Cauchy stress tensor for a compressible neo-Hookean material is evaluated with the help of Equation (5.29) as,

$$\boldsymbol{\sigma} = \left[\frac{\mu}{J}(J^{2/3} - 1) + \frac{\lambda}{J} \ln J \right] \mathbf{I}$$

which represents a state of hydrostatic stress with pressure p equal to,

$$p = \frac{\mu}{J}(J^{2/3} - 1) + \frac{\lambda}{J} \ln J$$

EXAMPLE 5.4: Simple shear (i)

The case of simple shear described in Chapter 3 is defined by a deformation gradient and left Cauchy–Green tensors as,

$$\mathbf{F} = \begin{bmatrix} 1 & \gamma & 0 \\ 0 & 1 & 0 \\ 0 & 0 & 1 \end{bmatrix}; \quad \mathbf{b} = \begin{bmatrix} 1 + \gamma^2 & \gamma & 0 \\ \gamma & 1 & 0 \\ 0 & 0 & 1 \end{bmatrix}$$

(continued)

EXAMPLE 5.4 (cont.)

which imply $J = 1$ and the Cauchy stresses for a neo-Hookean material are,

$$\boldsymbol{\sigma} = \mu \begin{bmatrix} \gamma^2 & \gamma & 0 \\ \gamma & 0 & 0 \\ 0 & 0 & 0 \end{bmatrix}$$

Note that only when $\gamma \rightarrow 0$ is a state of pure shear obtained. Note also that despite the fact that $J = 1$, that is, there is no change in volume, the pressure $p = \text{tr}\boldsymbol{\sigma}/3 = \gamma^2/3$ is not zero. This is known as the *Kelvin* effect.

5.5 INCOMPRESSIBLE AND NEARLY INCOMPRESSIBLE MATERIALS

Most practical large strain processes take place under incompressible or near incompressible conditions. Hence it is pertinent to discuss the constitutive implications of this constraint on the deformation. The terminology “near incompressibility” is used here to denote materials that are truly incompressible, but their numerical treatment invokes a small measure of volumetric deformation. Alternatively, in a large strain elastoplastic or inelastic context, the plastic deformation is often truly incompressible and the elastic volumetric strain is comparatively small.

5.5.1 INCOMPRESSIBLE ELASTICITY

In order to determine the constitutive equation for an incompressible hyperelastic material, recall Equation (5.7a) rearranged as:

$$\left(\frac{1}{2}\mathbf{S} - \frac{\partial\Psi}{\partial\mathbf{C}} \right) : \dot{\mathbf{C}} = 0 \quad (5.39)$$

Previously the fact that $\dot{\mathbf{C}}$ in this equation was arbitrary implied that $\mathbf{S} = 2\partial\Psi/\partial\mathbf{C}$. In the incompressible case, the term in brackets is not guaranteed to vanish because $\dot{\mathbf{C}}$ is no longer arbitrary. In fact, given that $J = 1$ throughout the deformation and therefore $\dot{J} = 0$, Equation (3.129) gives the required constraint on $\dot{\mathbf{C}}$ as,

$$\frac{1}{2}J\mathbf{C}^{-1} : \dot{\mathbf{C}} = 0 \quad (5.40)$$

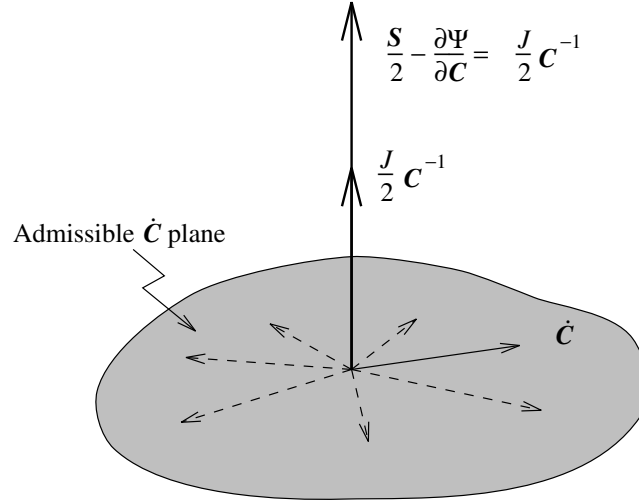

FIGURE 5.1 Incompressibility constraint

The fact that Equation (5.39) has to be satisfied for any $\dot{\mathbf{C}}$ that complies with condition (5.40) implies that,

$$\frac{1}{2}\mathbf{S} - \frac{\partial\Psi}{\partial\mathbf{C}} = \gamma\frac{J}{2}\mathbf{C}^{-1} \quad (5.41)$$

where γ is an unknown scalar that will, under certain circumstances that we will discuss later, coincide with the hydrostatic pressure and will be determined by using the additional equation given by the incompressibility constraint $J = 1$. Equation (5.40) is symbolically illustrated in Figure 5.1, where the double contraction “ \cdot ” has been interpreted as a generalized dot product. This enables $(\mathbf{S}/2 - \partial\Psi/\partial\mathbf{C})$ and $J\mathbf{C}^{-1}/2$ to be seen as being orthogonal to any admissible $\dot{\mathbf{C}}$ and therefore proportional to each other.

From Equation (5.41) the general incompressible hyperelastic constitutive equation emerges as,

$$\mathbf{S} = 2\frac{\partial\Psi(\mathbf{C})}{\partial\mathbf{C}} + \gamma J\mathbf{C}^{-1} \quad (5.42)$$

The determinant J in the above equation may seem unnecessary in the case of incompressibility where $J = 1$, but retaining J has the advantage that Equation (5.42) is also applicable in the nearly incompressible case. Furthermore, in practical terms, a finite element analysis rarely enforces $J = 1$ in a strict pointwise manner, and hence its retention may be important for the evaluation of stresses.

Recalling Equation (4.50b) giving the deviatoric–hydrostatic decomposition of the second Piola–Kirchhoff tensor as $\mathbf{S} = \mathbf{S}' + pJ\mathbf{C}^{-1}$, it would

be convenient to identify the parameter γ with the pressure p . With this in mind, a relationship between p and γ can be established to give,

$$\begin{aligned} p &= \frac{1}{3} J^{-1} \mathbf{S} : \mathbf{C} \\ &= \frac{1}{3} J^{-1} \left[2 \frac{\partial \Psi}{\partial \mathbf{C}} + \gamma J \mathbf{C}^{-1} \right] : \mathbf{C} \\ &= \gamma + \frac{2}{3} J^{-1} \frac{\partial \Psi}{\partial \mathbf{C}} : \mathbf{C} \end{aligned} \quad (5.43)$$

which clearly indicates that γ and p coincide only if,

$$\frac{\partial \Psi}{\partial \mathbf{C}} : \mathbf{C} = 0 \quad (5.44)$$

This implies that the function $\Psi(\mathbf{C})$ must be homogeneous of order 0, that is, $\Psi(\alpha \mathbf{C}) = \Psi(\mathbf{C})$ for any arbitrary constant α .^{*} This can be achieved by recognizing that for incompressible materials $III_{\mathbf{C}} = \det \mathbf{C} = J^2 = 1$. We can therefore express the energy function Ψ in terms of the distortional component of the right Cauchy–Green tensor $\hat{\mathbf{C}} = III_{\mathbf{C}}^{-1/3} \mathbf{C}$ to give a formally modified energy function $\hat{\Psi}(\mathbf{C}) = \Psi(\hat{\mathbf{C}})$. The homogeneous properties of the resulting function $\hat{\Psi}(\mathbf{C})$ are easily shown by,

$$\begin{aligned} \hat{\Psi}(\alpha \mathbf{C}) &= \Psi[(\det \alpha \mathbf{C})^{-1/3} (\alpha \mathbf{C})] \\ &= \Psi[(\alpha^3 \det \mathbf{C})^{-1/3} \alpha \mathbf{C}] \\ &= \Psi[(\det \mathbf{C})^{-1/3} \mathbf{C}] \\ &= \hat{\Psi}(\mathbf{C}) \end{aligned} \quad (5.45)$$

Accepting that for the case of incompressible materials Ψ can be replaced by $\hat{\Psi}$, Condition (5.44) is satisfied and Equation (5.42) becomes,

$$\mathbf{S} = 2 \frac{\partial \hat{\Psi}(\mathbf{C})}{\partial \mathbf{C}} + p J \mathbf{C}^{-1} \quad (5.46)$$

It is now a trivial matter to identify the deviatoric component of the second Piola–Kirchhoff tensor by comparison of the above equation with Equation

^{*} A scalar function $f(\mathbf{x})$ of a k -dimensional vector variable $\mathbf{x} = [x_1, x_2, \dots, x_k]^T$ is said to be homogeneous of order n if for any arbitrary constant α ,

$$f(\alpha \mathbf{x}) = \alpha^n f(\mathbf{x})$$

Differentiating this expression with respect to α at $\alpha = 1$ gives,

$$\frac{\partial f}{\partial \mathbf{x}} \cdot \mathbf{x} = n f(\mathbf{x})$$

(4.50b) to give,

$$\mathbf{S}' = 2 \frac{\partial \widehat{\Psi}}{\partial \mathbf{C}} \quad (5.47)$$

Note that the derivative $\partial \widehat{\Psi}(\mathbf{C})/\partial \mathbf{C}$ is not equal to the derivative $\partial \Psi(\mathbf{C})/\partial \mathbf{C}$, despite the fact that $\widehat{\mathbf{C}} = \mathbf{C}$ for incompressibility. This is because $III_{\mathbf{C}}$ remains a function of \mathbf{C} while the derivative of $\widehat{\mathbf{C}}$ is being executed. It is only after the derivative has been completed that the substitution $III_{\mathbf{C}} = 1$ can be made.

5.5.2 INCOMPRESSIBLE NEO-HOOKEAN MATERIAL

In the case of incompressibility the neo-Hookean material introduced in Section 5.4.3 is defined by a hyperelastic potential $\Psi(\mathbf{C})$ given as,

$$\Psi(\mathbf{C}) = \frac{1}{2} \mu (\text{tr} \mathbf{C} - 3) \quad (5.48)$$

The equivalent homogeneous potential $\widehat{\Psi}$ is established by replacing \mathbf{C} by $\widehat{\mathbf{C}}$ to give,

$$\widehat{\Psi}(\mathbf{C}) = \frac{1}{2} \mu (\text{tr} \widehat{\mathbf{C}} - 3) \quad (5.49)$$

Now using Equation (5.46) \mathbf{S} is obtained with the help of Equations (5.19a) and (5.20) as,

$$\begin{aligned} \mathbf{S} &= 2 \frac{\partial \widehat{\Psi}(\mathbf{C})}{\partial \mathbf{C}} + p J \mathbf{C}^{-1} \\ &= \mu \frac{\partial \text{tr} \widehat{\mathbf{C}}}{\partial \mathbf{C}} + p J \mathbf{C}^{-1} \\ &= \mu \frac{\partial}{\partial \mathbf{C}} (III_{\mathbf{C}}^{-1/3} \mathbf{C} : \mathbf{I}) + p J \mathbf{C}^{-1} \\ &= \mu [III_{\mathbf{C}}^{-1/3} \mathbf{I} - \frac{1}{3} III_{\mathbf{C}}^{-1/3-1} III_{\mathbf{C}} \mathbf{C}^{-1} (\mathbf{C} : \mathbf{I})] + p J \mathbf{C}^{-1} \\ &= \mu III_{\mathbf{C}}^{-1/3} (\mathbf{I} - \frac{1}{3} I_{\mathbf{C}} \mathbf{C}^{-1}) + p J \mathbf{C}^{-1} \end{aligned} \quad (5.50)$$

The corresponding Cauchy stress tensor can now be obtained by using Equation (4.45b) to give $\boldsymbol{\sigma}$ as,

$$\begin{aligned} \boldsymbol{\sigma} &= J^{-1} \mathbf{F} \mathbf{S} \mathbf{F}^T \\ &= \mu J^{-5/3} \mathbf{F} (\mathbf{I} - \frac{1}{3} I_{\mathbf{C}} \mathbf{C}^{-1}) \mathbf{F}^T + p \mathbf{F} \mathbf{C}^{-1} \mathbf{F}^T \\ &= \boldsymbol{\sigma}' + p \mathbf{I}; \quad \boldsymbol{\sigma}' = \mu J^{-5/3} (\mathbf{b} - \frac{1}{3} I_{\mathbf{b}} \mathbf{I}) \end{aligned} \quad (5.51)$$

where the fact that $I_{\mathbf{b}} = I_{\mathbf{C}}$ has been used again.

We can now evaluate the Lagrangian elasticity tensor with the help of Equations (5.10) or (5.11). The result can be split into deviatoric and pressure components, $\widehat{\mathbf{C}}$ and \mathbf{C}_p respectively, as,

$$\mathbf{c} = 2 \frac{\partial \mathbf{S}}{\partial \mathbf{C}} = \widehat{\mathbf{c}} + \mathbf{c}_p; \quad \widehat{\mathbf{c}} = 2 \frac{\partial \mathbf{S}'}{\partial \mathbf{C}} = 4 \frac{\partial^2 \widehat{\Psi}}{\partial \mathbf{C} \partial \mathbf{C}}; \quad \mathbf{c}_p = 2p \frac{\partial (J\mathbf{C}^{-1})}{\partial \mathbf{C}} \quad (5.52)$$

With the help of Equations (5.22) and (5.31) these two components can be evaluated for the neo-Hookean case defined by Equation (5.49) after lengthy but simple algebra as,

$$\widehat{\mathbf{c}} = 2\mu III_{\mathbf{C}}^{-1/3} \left[\frac{1}{3} I_{\mathbf{C}} III_{\mathbf{C}} - \frac{1}{3} \mathbf{I} \otimes \mathbf{C}^{-1} - \frac{1}{3} \mathbf{C}^{-1} \otimes \mathbf{I} + \frac{1}{9} I_{\mathbf{C}} \mathbf{C}^{-1} \otimes \mathbf{C} \right] \quad (5.53a)$$

$$\mathbf{c}_p = pJ[\mathbf{C}^{-1} \otimes \mathbf{C}^{-1} - 2\mathbf{I}] \quad (5.53b)$$

Note that the pressure component \mathbf{c}_p does not depend on the particular material definition being used.

The spatial elasticity tensor is obtained by the push forward type of operation shown in Equation (5.14) as,

$$\mathbf{c} = \widehat{\mathbf{c}} + \mathbf{c}_p; \quad \widehat{\mathbf{c}} = J^{-1} \phi_*[\widehat{\mathbf{c}}]; \quad \mathbf{c}_p = J^{-1} \phi_*[\mathbf{c}_p] \quad (5.54)$$

Performing this push forward operation in Equations (5.53a,b) gives,

$$\widehat{\mathbf{c}} = 2\mu J^{-5/3} \left[\frac{1}{3} I_{\mathbf{C}} \mathbf{c} - \frac{1}{3} \mathbf{b} \otimes \mathbf{I} - \frac{1}{3} \mathbf{I} \otimes \mathbf{b} + \frac{1}{9} I_{\mathbf{b}} \mathbf{I} \otimes \mathbf{I} \right] \quad (5.55a)$$

$$\mathbf{c}_p = p[\mathbf{I} \otimes \mathbf{I} - 2\mathbf{I}] \quad (5.55b)$$

EXAMPLE 5.5: Mooney–Rivlin materials

A general form for the strain energy function of incompressible rubbers attributable to Mooney and Rivlin is expressed as,

$$\Psi(\mathbf{C}) = \sum_{r,s \geq 0} \mu_{rs} (I_{\mathbf{C}} - 3)^r (II_{\mathbf{C}}^* - 3)^s$$

where $II_{\mathbf{C}}^*$ is the second invariant of \mathbf{C} defined as,

$$II_{\mathbf{C}}^* = \frac{1}{2} (I_{\mathbf{C}}^2 - II_{\mathbf{C}}); \quad II_{\mathbf{C}} = \mathbf{C} : \mathbf{C}$$

The most frequently used of this family of equations is obtained when only μ_{01} and μ_{10} are different from zero. In this particular case we have,

$$\Psi(\mathbf{C}) = \mu_{10} (I_{\mathbf{C}} - 3) + \frac{1}{2} \mu_{01} (I_{\mathbf{C}}^2 - II_{\mathbf{C}} - 6)$$

EXAMPLE 5.5 (cont.)

The equivalent homogeneous potential is obtained by replacing \mathbf{C} by $\hat{\mathbf{C}}$ in this equation to give,

$$\hat{\Psi}(\mathbf{C}) = \mu_{10}(\text{tr}\hat{\mathbf{C}} - 3) + \frac{1}{2}\mu_{01}[(\text{tr}\hat{\mathbf{C}})^2 - \hat{\mathbf{C}} : \hat{\mathbf{C}} - 6]$$

5.5.3 NEARLY INCOMPRESSIBLE HYPERELASTIC MATERIALS

As explained at the beginning of Section 5.5 near incompressibility is often a device by which incompressibility can more readily be enforced within the context of the finite element formulation. This is facilitated by adding a volumetric energy component $U(J)$ to the distortional component $\hat{\Psi}$ already defined to give the total strain energy function $\Psi(\mathbf{C})$ as,

$$\Psi(\mathbf{C}) = \hat{\Psi}(\mathbf{C}) + U(J) \quad (5.56)$$

where the simplest example of a volumetric function $U(J)$ is,

$$U(J) = \frac{1}{2}\kappa(J - 1)^2 \quad (5.57)$$

It will be seen in Chapter 6 that when equilibrium is expressed in a variational framework, the use of Equation (5.57) with a large so-called penalty number κ will approximately enforce incompressibility. Typically, values of κ in the region of $10^3 - 10^4 \mu$ are used for this purpose. Nevertheless, we must emphasize that κ can represent a true material property, namely the bulk modulus, for a compressible material that happens to have a hyperelastic strain energy function in the form given by Equations (5.56) and (5.57).

The second Piola–Kirchhoff tensor for a material defined by (5.56) is obtained in the standard manner with the help of Equation (5.22) and noting that $III_{\mathbf{C}} = J^2$ to give,

$$\begin{aligned} \mathbf{S} &= 2 \frac{\partial \Psi}{\partial \mathbf{C}} \\ &= 2 \frac{\partial \hat{\Psi}}{\partial \mathbf{C}} + 2 \frac{dU}{dJ} \frac{\partial J}{\partial \mathbf{C}} \\ &= 2 \frac{\partial \hat{\Psi}}{\partial \mathbf{C}} + p J \mathbf{C}^{-1} \end{aligned} \quad (5.58)$$

where, by comparison with (5.46), we have identified the pressure as,

$$p = \frac{dU}{dJ} \quad (5.59)$$

which for the case where $U(J)$ is given by Equation (5.57) gives,

$$p = k(J - 1) \quad (5.60)$$

This value of the pressure can be substituted into the general Equation (5.58) or into the particular Equation (5.50) for the neo-Hookean case to yield the complete second Piola–Kirchhoff tensor. Alternatively, in the neo-Hookean case, p can be substituted into Equation (5.51) to give the Cauchy stress tensor.

EXAMPLE 5.6: Simple shear (ii)

Again we can study the case of simple shear for a nearly incompressible neo-Hookean material. Using Equation (5.51) and the \mathbf{b} tensor given in Exercise 5.4 we obtain,

$$\boldsymbol{\sigma} = \mu \begin{bmatrix} \frac{2}{3}\gamma^2 & \gamma & 0 \\ \gamma & -\frac{1}{3}\gamma^2 & 0 \\ 0 & 0 & -\frac{1}{3}\gamma^2 \end{bmatrix}$$

where now the pressure is zero as $J = 1$ for this type of deformation. Note that for this type of material there is no Kelvin effect in the sense that a volume-preserving motion leads to a purely deviatoric stress tensor.

EXAMPLE 5.7: Pure dilatation (ii)

It is also useful to examine the consequences of a pure dilatation on a nearly incompressible material. Recalling that this type of deformation has an associated left Cauchy–Green tensor $\mathbf{b} = J^{2/3}\mathbf{I}$ whose trace is $I_{\mathbf{b}} = 3J^{2/3}$, Equations (5.51) and (5.60) give,

$$\boldsymbol{\sigma} = \kappa(J - 1)\mathbf{I}$$

As expected a purely dilatational deformation leads to a hydrostatic state of stresses. Note also that the isochoric potential $\widehat{\Psi}$ plays no role in the value of the pressure p .

Again, to complete the description of this type of material it is necessary to derive the Lagrangian and spatial elasticity tensors. The Lagrangian tensor can be split into three components given as,

$$\mathbf{c} = 4\frac{\partial\widehat{\Psi}}{\partial\mathbf{C}\partial\mathbf{C}} + 2p\frac{\partial(J\mathbf{C}^{-1})}{\partial\mathbf{C}} + 2J\mathbf{C}^{-1} \otimes \frac{\partial p}{\partial\mathbf{C}} \quad (5.61)$$

The first two components in this expression are $\hat{\mathbf{C}}$ and \mathbf{C}_p as evaluated in the previous section in Equations (5.53a,b). The final term, namely \mathbf{C}_κ , represents a volumetric tangent component and follows from $U(J)$ and Equation (5.22) as,

$$\begin{aligned}\mathbf{C}_\kappa &= 2J\mathbf{C}^{-1} \otimes \frac{\partial p}{\partial \mathbf{C}} \\ &= 2J \frac{d^2 U}{dJ^2} \mathbf{C}^{-1} \otimes \frac{\partial J}{\partial \mathbf{C}} \\ &= J^2 \frac{d^2 U}{dJ^2} \mathbf{C}^{-1} \otimes \mathbf{C}^{-1}\end{aligned}\quad (5.62)$$

which in the case $U(J) = \kappa(J - 1)^2/2$ becomes,

$$\mathbf{C}_\kappa = \kappa J^2 \mathbf{C}^{-1} \otimes \mathbf{C}^{-1} \quad (5.63)$$

Finally, the spatial elasticity tensor is obtained by standard push forward operation to yield,

$$\mathbf{c} = J^{-1} \phi_*[\mathbf{C}] = \hat{\mathbf{c}} + \mathbf{c}_p + \mathbf{c}_\kappa \quad (5.64)$$

where the deviatoric and pressure components, $\hat{\mathbf{c}}$ and \mathbf{c}_p respectively, are identical to those derived in the previous section and the volumetric component \mathbf{c}_κ is,

$$\mathbf{c}_\kappa = J^{-1} \phi_*[\mathbf{C}_\kappa] = J \frac{d^2 U}{dJ^2} \mathbf{I} \otimes \mathbf{I} \quad (5.65)$$

which for the particular function $U(J)$ defined in Equation (5.57) gives,

$$\mathbf{c}_\kappa = \kappa J \mathbf{I} \otimes \mathbf{I} \quad (5.66)$$

Remark 5.5.1. At the initial configuration, $\mathbf{F} = \mathbf{C} = \mathbf{b} = \mathbf{I}$, $J = 1$, $p = 0$, and the above elasticity tensor becomes,

$$\begin{aligned}\mathbf{c} &= \hat{\mathbf{c}} + \mathbf{c}_\kappa \\ &= 2\mu \left[\hat{\mathbf{c}} - \frac{1}{3} \mathbf{I} \otimes \mathbf{I} \right] + \kappa \mathbf{I} \otimes \mathbf{I} \\ &= \left(\kappa - \frac{2}{3} \mu \right) \mathbf{I} \otimes \mathbf{I} + 2\mu \hat{\mathbf{c}}\end{aligned}\quad (5.67)$$

which coincides with the standard spatially isotropic elasticity tensor (5.37) with the relationship between λ and κ given as,

$$\lambda = \kappa - \frac{2}{3} \mu \quad (5.68)$$

In fact all isotropic hyperelastic materials have initial elasticity tensors as defined by Equation (5.37).

5.6 ISOTROPIC ELASTICITY IN PRINCIPAL DIRECTIONS

5.6.1 MATERIAL DESCRIPTION

It is often the case that the constitutive equations of a material are presented in terms of the stretches $\lambda_1, \lambda_2, \lambda_3$ in the principal directions $\mathbf{N}_1, \mathbf{N}_2$, and \mathbf{N}_3 as defined in Section 3.5. In the case of hyperelasticity, this assumes that the stored elastic energy function is obtainable in terms of λ_α rather than the invariants of \mathbf{C} . This is most likely to be the case in the experimental determination of the constitutive parameters.

In order to obtain the second Piola–Kirchhoff stress in terms of the principal directions and stretches, recall Equation (5.23) and note that the identity, the right Cauchy–Green tensor, and its inverse can be expressed as (see Equations (2.30) and (3.30)),

$$\mathbf{I} = \sum_{\alpha=1}^3 \mathbf{N}_\alpha \otimes \mathbf{N}_\alpha \quad (5.69a)$$

$$\mathbf{C} = \sum_{\alpha=1}^3 \lambda_\alpha^2 \mathbf{N}_\alpha \otimes \mathbf{N}_\alpha \quad (5.69b)$$

$$\mathbf{C}^{-1} = \sum_{\alpha=1}^3 \lambda_\alpha^{-2} \mathbf{N}_\alpha \otimes \mathbf{N}_\alpha \quad (5.69c)$$

Substituting these equations into Equation (5.23) gives \mathbf{S} as,

$$\mathbf{S} = \sum_{I=1}^3 (2\Psi_I + 4\Psi_{II}I\lambda_\alpha^2 + 2III_C\Psi_{III}\lambda_\alpha^{-2})\mathbf{N}_\alpha \otimes \mathbf{N}_\alpha \quad (5.70)$$

Given that the term in brackets is a scalar it is immediately apparent that for an isotropic material the principal axes of stress coincide with the principal axes of strain. The terms Ψ_I, Ψ_{II} , and Ψ_{III} in Equation (5.70) refer to the derivatives with respect to the invariants of \mathbf{C} . Hence it is necessary to transform these into derivatives with respect to the stretches. For this purpose note that the squared stretches λ_α^2 are the eigenvalues of \mathbf{C} , which according to the general relationships (2.60a–c) are related to the invariants of \mathbf{C} as,

$$I_C = \lambda_1^2 + \lambda_2^2 + \lambda_3^2 \quad (5.71a)$$

$$II_C = \lambda_1^4 + \lambda_2^4 + \lambda_3^4 \quad (5.71b)$$

$$III_C = \lambda_1^2 \lambda_2^2 \lambda_3^2 \quad (5.71c)$$

Differentiating these equations gives,

$$1 = \frac{\partial I_{\mathbf{C}}}{\partial \lambda_{\alpha}^2} \quad (5.72a)$$

$$2\lambda_{\alpha}^2 = \frac{\partial II_{\mathbf{C}}}{\partial \lambda_{\alpha}^2} \quad (5.72b)$$

$$\frac{III_{\mathbf{C}}}{\lambda_{\alpha}^2} = \frac{\partial III_{\mathbf{C}}}{\partial \lambda_{\alpha}^2} \quad (5.72c)$$

which upon substitution into Equation (5.70) and using the chain rule gives the principal components of the second Piola–Kirchhoff tensor as derivatives of Ψ with respect to the principal stretches as,

$$\mathbf{S} = \sum_{\alpha=1}^3 S_{\alpha\alpha} \mathbf{N}_{\alpha} \otimes \mathbf{N}_{\alpha}; \quad S_{\alpha\alpha} = 2 \frac{\partial \Psi}{\partial \lambda_{\alpha}^2} \quad (5.73)$$

5.6.2 SPATIAL DESCRIPTION

In order to obtain an equation analogous to (5.73) for the Cauchy stress, substitute this equation into Equation (4.45b) to give,

$$\boldsymbol{\sigma} = J^{-1} \mathbf{F} \mathbf{S} \mathbf{F}^T = \sum_{\alpha=1}^3 \frac{2}{J} \frac{\partial \Psi}{\partial \lambda_{\alpha}^2} (\mathbf{F} \mathbf{N}_{\alpha}) \otimes (\mathbf{F} \mathbf{N}_{\alpha}) \quad (5.74)$$

Observing from Equation (3.44a) that $\mathbf{F} \mathbf{N}_{\alpha} = \lambda_{\alpha} \mathbf{n}_{\alpha}$ yields the principal components of Cauchy stress tensor after simple algebra as,

$$\boldsymbol{\sigma} = \sum_{\alpha=1}^3 \sigma_{\alpha\alpha} \mathbf{n}_{\alpha} \otimes \mathbf{n}_{\alpha}; \quad \sigma_{\alpha\alpha} = \frac{\lambda_{\alpha}}{J} \frac{\partial \Psi}{\partial \lambda_{\alpha}} = \frac{1}{J} \frac{\partial \Psi}{\partial \ln \lambda_{\alpha}} \quad (5.75)$$

The evaluation of the Cartesian components of the Cauchy stress can be easily achieved by interpreting Equation (5.75) in a matrix form using Equation (2.40d) for the components of the tensor product to give,

$$[\boldsymbol{\sigma}] = \sum_{\alpha=1}^3 \sigma_{\alpha\alpha} [\mathbf{n}_{\alpha}] [\mathbf{n}_{\alpha}]^T \quad (5.76)$$

where $[\boldsymbol{\sigma}]$ denotes the matrix formed by the Cartesian components of $\boldsymbol{\sigma}$ and $[\mathbf{n}_{\alpha}]$ are the column vectors containing the Cartesian components of \mathbf{n}_{α} . Alternatively, a similar evaluation can be performed in an indicial manner by introducing $T_{\alpha j}$ as the Cartesian components of \mathbf{n}_{α} , that is,

$\mathbf{n}_\alpha = \sum_{j=1}^3 T_{\alpha j} \mathbf{e}_j$, and substituting into Equation (5.75) to give,

$$\boldsymbol{\sigma} = \sum_{j,k=1}^3 \left(\sum_{\alpha=1}^3 \sigma_{\alpha\alpha} T_{\alpha j} T_{\alpha k} \right) \mathbf{e}_j \otimes \mathbf{e}_k \quad (5.77)$$

The expression in brackets in the above equation gives again the Cartesian components of the Cauchy stress tensor.

5.6.3 MATERIAL ELASTICITY TENSOR

To construct the material elasticity tensor for a material given in terms of the principal stretches it is again temporarily convenient to consider the time derivative Equation (5.12), that is, $\dot{\mathbf{S}} = \mathbf{C} : \dot{\mathbf{E}}$. From Equation (3.123) it transpires that $\dot{\mathbf{E}}$ can be written in principal directions as,

$$\dot{\mathbf{E}} = \sum_{\alpha=1}^3 \frac{1}{2} \frac{d\lambda_\alpha^2}{dt} \mathbf{N}_\alpha \otimes \mathbf{N}_\alpha + \sum_{\substack{\alpha,\beta=1 \\ \alpha \neq \beta}}^3 \frac{1}{2} W_{\alpha\beta} (\lambda_\alpha^2 - \lambda_\beta^2) \mathbf{N}_\alpha \otimes \mathbf{N}_\beta \quad (5.78)$$

where $W_{\alpha\beta}$ are the components of the spin tensor of the Lagrangian triad, that is, $\dot{\mathbf{N}}_\alpha = \sum_{\beta=1}^3 W_{\alpha\beta} \mathbf{N}_\beta$. A similar expression for the time derivative of \mathbf{S} can be obtained by differentiating Equation (5.73) to give,

$$\begin{aligned} \dot{\mathbf{S}} &= \sum_{\alpha,\beta=1}^3 2 \frac{\partial^2 \Psi}{\partial \lambda_\alpha^2 \partial \lambda_\beta^2} \frac{d\lambda_\beta^2}{dt} \mathbf{N}_\alpha \otimes \mathbf{N}_\alpha + \sum_{\alpha=1}^3 2 \frac{\partial \Psi}{\partial \lambda_\alpha^2} (\dot{\mathbf{N}}_\alpha \otimes \mathbf{N}_\alpha + \mathbf{N}_\alpha \otimes \dot{\mathbf{N}}_\alpha) \\ &= \sum_{\alpha,\beta=1}^3 2 \frac{\partial^2 \Psi}{\partial \lambda_\alpha^2 \partial \lambda_\beta^2} \frac{d\lambda_\beta^2}{dt} \mathbf{N}_\alpha \otimes \mathbf{N}_\alpha + \sum_{\substack{\alpha,\beta=1 \\ \alpha \neq \beta}}^3 (S_{\alpha\alpha} - S_{\beta\beta}) W_{\alpha\beta} \mathbf{N}_\alpha \otimes \mathbf{N}_\beta \end{aligned} \quad (5.79)$$

Now observe from Equation (5.78) that the on-diagonal and off-diagonal terms of $\dot{\mathbf{E}}$ are,

$$\frac{d\lambda_\alpha^2}{dt} = 2\dot{E}_{\alpha\alpha} \quad (5.80a)$$

$$W_{\alpha\beta} = \frac{2\dot{E}_{\alpha\beta}}{\lambda_\alpha^2 - \lambda_\beta^2}; \quad (\alpha \neq \beta) \quad (5.80b)$$

Substituting Equations (5.80a–b) into (5.79) and expressing the components of $\dot{\mathbf{E}}$ as $\dot{E}_{\alpha\beta} = (\mathbf{N}_\alpha \otimes \mathbf{N}_\beta) : \dot{\mathbf{E}}$ yields,

$$\begin{aligned} \dot{\mathbf{S}} &= \sum_{\alpha=1}^3 4 \frac{\partial^2 \Psi}{\partial \lambda_\alpha^2 \partial \lambda_\beta^2} \dot{E}_{\beta\beta} (\mathbf{N}_\alpha \otimes \mathbf{N}_\alpha) + \sum_{\substack{\alpha, \beta=1 \\ \alpha \neq \beta}}^3 2 \frac{S_{\alpha\alpha} - S_{\beta\beta}}{\lambda_\alpha^2 - \lambda_\beta^2} \dot{E}_{\alpha\beta} \mathbf{N}_\alpha \otimes \mathbf{N}_\beta \\ &= \left[\sum_{\alpha, \beta=1}^3 \frac{4 \partial^2 \Psi}{\partial \lambda_\alpha^2 \partial \lambda_\beta^2} \mathbf{N}_\alpha \otimes \mathbf{N}_\alpha \otimes \mathbf{N}_\beta \otimes \mathbf{N}_\beta \right. \\ &\quad \left. + \sum_{\substack{\alpha, \beta=1 \\ \alpha \neq \beta}}^3 2 \frac{S_{\alpha\alpha} - S_{\beta\beta}}{\lambda_\alpha^2 - \lambda_\beta^2} \mathbf{N}_\alpha \otimes \mathbf{N}_\beta \otimes \mathbf{N}_\alpha \otimes \mathbf{N}_\beta \right] : \dot{\mathbf{E}} \end{aligned} \quad (5.81)$$

Comparing this expression with the rate equation $\dot{\mathbf{S}} = \mathbf{C} : \dot{\mathbf{E}}$, the material or Lagrangian elasticity tensor emerges as,

$$\begin{aligned} \mathbf{C} &= \sum_{\alpha, \beta=1}^3 4 \frac{\partial^2 \Psi}{\partial \lambda_\alpha^2 \partial \lambda_\beta^2} \mathbf{N}_\alpha \otimes \mathbf{N}_\alpha \otimes \mathbf{N}_\beta \otimes \mathbf{N}_\beta \\ &\quad + \sum_{\substack{\alpha, \beta=1 \\ \alpha \neq \beta}}^3 2 \frac{S_{\alpha\alpha} - S_{\beta\beta}}{\lambda_\alpha^2 - \lambda_\beta^2} \mathbf{N}_\alpha \otimes \mathbf{N}_\beta \otimes \mathbf{N}_\alpha \otimes \mathbf{N}_\beta \end{aligned} \quad (5.82)$$

Remark 5.6.1. In the particular case when $\lambda_\alpha = \lambda_\beta$ isotropy implies that $S_{\alpha\alpha} = S_{\beta\beta}$, and the quotient $(S_{\alpha\alpha} - S_{\beta\beta})/(\lambda_\alpha^2 - \lambda_\beta^2)$ in Equation (5.82) must be evaluated using L'Hospital's rule to give,

$$\lim_{\lambda_\beta \rightarrow \lambda_\alpha} 2 \frac{S_{\alpha\alpha} - S_{\beta\beta}}{\lambda_\alpha^2 - \lambda_\beta^2} = 4 \left[\frac{\partial^2 \Psi}{\partial \lambda_\beta^2 \partial \lambda_\beta^2} - \frac{\partial^2 \Psi}{\partial \lambda_\alpha^2 \partial \lambda_\beta^2} \right] \quad (5.83)$$

5.6.4 SPATIAL ELASTICITY TENSOR

The spatial elasticity tensor is obtained by pushing the Lagrangian tensor forward to the current configuration using Equation (5.14), which involves

the product by \mathbf{F} four times as,

$$\begin{aligned} \mathbf{c} = & \sum_{\alpha, \beta=1}^3 \frac{1}{J} \frac{\partial^2 \Psi}{\partial \lambda_\alpha^2 \partial \lambda_\beta^2} (\mathbf{F}\mathbf{N}_\alpha) \otimes (\mathbf{F}\mathbf{N}_\alpha) \otimes (\mathbf{F}\mathbf{N}_\beta) \otimes (\mathbf{F}\mathbf{N}_\beta) \\ & + \sum_{\substack{\alpha, \beta=1 \\ \alpha \neq \beta}}^3 \frac{2}{J} \frac{S_{\alpha\alpha} - S_{\beta\beta}}{\lambda_\alpha^2 - \lambda_\beta^2} (\mathbf{F}\mathbf{N}_\alpha) \otimes (\mathbf{F}\mathbf{N}_\beta) \otimes (\mathbf{F}\mathbf{N}_\alpha) \otimes (\mathbf{F}\mathbf{N}_\beta) \end{aligned} \quad (5.84)$$

Noting again that $\mathbf{F}\mathbf{N}_\alpha = \lambda_\alpha \mathbf{n}_\alpha$ and after some algebraic manipulations using the standard chain rule we can eventually derive the Eulerian or spatial elasticity tensor as,

$$\begin{aligned} \mathbf{c} = & \sum_{\alpha, \beta=1}^3 \frac{1}{J} \frac{\partial^2 \Psi}{\partial \ln \lambda_\alpha \partial \ln \lambda_\beta} \mathbf{n}_\alpha \otimes \mathbf{n}_\alpha \otimes \mathbf{n}_\beta \otimes \mathbf{n}_\beta - \sum_{\alpha=1}^3 2\sigma_{\alpha\alpha} \mathbf{n}_\alpha \otimes \mathbf{n}_\alpha \otimes \mathbf{n}_\alpha \otimes \mathbf{n}_\alpha \\ & + \sum_{\substack{\alpha, \beta=1 \\ \alpha \neq \beta}}^3 2 \frac{\sigma_{\alpha\alpha} \lambda_\beta^2 - \sigma_{\beta\beta} \lambda_\alpha^2}{\lambda_\alpha^2 - \lambda_\beta^2} \mathbf{n}_\alpha \otimes \mathbf{n}_\beta \otimes \mathbf{n}_\alpha \otimes \mathbf{n}_\beta \end{aligned} \quad (5.85)$$

The evaluation of the Cartesian components of this tensor requires a similar transformation to that employed in Equation (5.77) for the Cauchy stresses. Using the same notation, the Cartesian components of the Eulerian triad $T_{\alpha j}$ are substituted into Equation (5.85) to give after simple algebra the Cartesian components of \mathbf{c} as,

$$\begin{aligned} c_{ijkl} = & \sum_{\alpha, \beta=1}^3 \frac{1}{J} \frac{\partial^2 \Psi}{\partial \ln \lambda_\alpha \partial \ln \lambda_\beta} T_{\alpha i} T_{\alpha j} T_{\beta k} T_{\beta l} - \sum_{\alpha=1}^3 2\sigma_{\alpha\alpha} T_{\alpha i} T_{\alpha j} T_{\alpha k} T_{\alpha l} \\ & + \sum_{\substack{\alpha, \beta=1 \\ \alpha \neq \beta}}^3 2 \frac{\sigma_{\alpha\alpha} \lambda_\beta^2 - \sigma_{\beta\beta} \lambda_\alpha^2}{\lambda_\alpha^2 - \lambda_\beta^2} T_{\alpha i} T_{\beta j} T_{\alpha k} T_{\beta l} \end{aligned} \quad (5.86)$$

Remark 5.6.2. Again, recalling Remark 4, in the case when $\lambda_\alpha = \lambda_\beta$, L'Hospital's rule yields,

$$\lim_{\lambda_\beta \rightarrow \lambda_\alpha} 2 \frac{\sigma_{\alpha\alpha} \lambda_\beta^2 - \sigma_{\beta\beta} \lambda_\alpha^2}{\lambda_\alpha^2 - \lambda_\beta^2} = \frac{1}{J} \left[\frac{\partial^2 \Psi}{\partial \ln \lambda_\beta \partial \ln \lambda_\beta} - \frac{\partial^2 \Psi}{\partial \ln \lambda_\alpha \partial \ln \lambda_\beta} \right] - 2\sigma_{\beta\beta} \quad (5.87)$$

5.6.5 A SIMPLE STRETCH-BASED HYPERELASTIC MATERIAL

A material frequently encountered in the literature is defined by a hyperelastic potential in terms of the logarithmic stretches and two material parameters λ and μ as,

$$\Psi(\lambda_1, \lambda_2, \lambda_3) = \mu[(\ln \lambda_1)^2 + (\ln \lambda_2)^2 + (\ln \lambda_3)^2] + \frac{\lambda}{2}(\ln J)^2 \quad (5.88)$$

where, because $J = \lambda_1 \lambda_2 \lambda_3$,

$$\ln J = \ln \lambda_1 + \ln \lambda_2 + \ln \lambda_3 \quad (5.89)$$

It will be shown that the potential Ψ leads to a generalization of the stress–strain relationships employed in classical linear elasticity.

Using Equation (5.75) the principal Cauchy stress components emerge as,

$$\sigma_{\alpha\alpha} = \frac{1}{J} \frac{\partial \Psi}{\partial \ln \lambda_\alpha} = \frac{2\mu}{J} \ln \lambda_\alpha + \frac{\lambda}{J} \ln J \quad (5.90)$$

Furthermore, the coefficients of the elasticity tensor in (5.86) are,

$$\frac{1}{J} \frac{\partial^2 \Psi}{\partial \ln \lambda_\alpha \partial \ln \lambda_\beta} = \frac{\lambda}{J} + \frac{2\mu}{J} \delta_{\alpha\beta} \quad (5.91)$$

The similarities between these equations and linear elasticity can be established if we first recall the standard small strain elastic equations as,

$$\sigma_{\alpha\alpha} = \lambda(\varepsilon_{11} + \varepsilon_{22} + \varepsilon_{33}) + 2\mu\varepsilon_{\alpha\alpha} \quad (5.92)$$

Recalling that $\ln J = \ln \lambda_1 + \ln \lambda_2 + \ln \lambda_3$ it transpires that Equations (5.90) and (5.92) are identical except for the small strains having been replaced by the logarithmic stretches and λ and μ by λ/J and μ/J respectively. The stress–strain equations can be inverted and expressed in terms of the more familiar material parameters E and ν , the Young’s modulus and Poisson ratio, as,

$$\begin{aligned} \ln \lambda_\alpha &= \frac{J}{E} [(1 + \nu)\sigma_{\alpha\alpha} - \nu(\sigma_{11} + \sigma_{22} + \sigma_{33})]; & E &= \frac{\mu(2\mu + 3\lambda)}{\lambda + \mu}; \\ \nu &= \frac{\lambda}{2\lambda + 2\mu} \end{aligned} \quad (5.93a,b,c)$$

Remark 5.6.3. At the initial unstressed configuration, $J = \lambda_\alpha = 1$, $\sigma_{\alpha\alpha} = 0$, and the principal directions coincide with the three spatial directions $\mathbf{n}_\alpha = \mathbf{e}_\alpha$ and therefore $T_{\alpha j} = \delta_{\alpha j}$. Substituting these values into Equations (5.91), (5.87), and (5.86) gives the initial elasticity tensor for this

type of material as,

$$c_{ijkl} = \lambda \delta_{ij} \delta_{kl} + 2\mu \delta_{ik} \delta_{jl} \quad (5.94)$$

which again (see Remark 3) coincides with the standard spatially isotropic elasticity tensor.

5.6.6 NEARLY INCOMPRESSIBLE MATERIAL IN PRINCIPAL DIRECTIONS

In view of the importance of nearly incompressible material behavior, coupled with the likelihood that such materials will be described naturally in terms of principal stretches, it is now logical to elaborate the formulation in preparation for the case when the material defined by Equation (5.88) becomes nearly incompressible. Once again, the distortional components of the kinematic variables being used, namely the stretches λ_α , must be identified first. This is achieved by recalling Equations (3.43) and (3.61) for \mathbf{F} and $\hat{\mathbf{F}}$ to give,

$$\begin{aligned} \hat{\mathbf{F}} &= J^{-1/3} \mathbf{F} \\ &= J^{-1/3} \sum_{\alpha=1}^3 \lambda_\alpha \mathbf{n}_\alpha \otimes \mathbf{N}_\alpha \\ &= \sum_{\alpha=1}^3 (J^{-1/3} \lambda_\alpha) \mathbf{n}_\alpha \otimes \mathbf{N}_\alpha \end{aligned} \quad (5.95)$$

This enables the distortional stretches $\hat{\lambda}_\alpha$ to be identified as,

$$\hat{\lambda}_\alpha = J^{-1/3} \lambda_\alpha; \quad \lambda_\alpha = J^{1/3} \hat{\lambda}_\alpha \quad (5.96a,b)$$

Substituting (5.96b) into the hyperelastic potential defined in (5.88) yields after simple algebra a decoupled representation of this material as,

$$\Psi(\lambda_1, \lambda_2, \lambda_3) = \hat{\Psi}(\hat{\lambda}_1, \hat{\lambda}_2, \hat{\lambda}_3) + U(J) \quad (5.97)$$

where the distortional and volumetric components are,

$$\hat{\Psi}(\hat{\lambda}_1, \hat{\lambda}_2, \hat{\lambda}_3) = \mu [(\ln \hat{\lambda}_1)^2 + (\ln \hat{\lambda}_2)^2 + (\ln \hat{\lambda}_3)^2] \quad (5.98a)$$

$$U(J) = \frac{1}{2} \kappa (\ln J)^2; \quad \kappa = \lambda + \frac{2}{3} \mu \quad (5.98b)$$

Note that this equation is a particular case of the decoupled Equation (5.56) with alternative definitions of $U(J)$ and $\hat{\Psi}$. The function $U(J)$ will enforce incompressibility only when the ratio κ to μ is sufficiently high, typically 10^3 – 10^4 . Under such conditions the value of J is $J \approx 1$ and $\ln J \approx 1 - J$,

and therefore the value of U will approximately coincide with the function defined in (5.57).

For the expression $U(J)$, the corresponding value of the hydrostatic pressure p is re-evaluated using Equation (5.59) to give,

$$p = \frac{dU}{dJ} = \frac{\kappa \ln J}{J} \quad (5.99)$$

In order to complete the stress description, the additional deviatoric component must be evaluated by recalling Equation (5.75) as,

$$\begin{aligned} \sigma_{\alpha\alpha} &= \frac{1}{J} \frac{\partial \Psi}{\partial \ln \lambda_\alpha} \\ &= \frac{1}{J} \frac{\partial \widehat{\Psi}}{\partial \ln \lambda_\alpha} + \frac{1}{J} \frac{\partial U}{\partial \ln \lambda_\alpha} \\ &= \frac{1}{J} \frac{\partial \widehat{\Psi}}{\partial \ln \lambda_\alpha} + \frac{\kappa \ln J}{J} \end{aligned} \quad (5.100)$$

Observing that the second term in this equation is the pressure, the principal deviatoric stress components are obviously,

$$\sigma'_{\alpha\alpha} = \frac{1}{J} \frac{\partial \widehat{\Psi}}{\partial \ln \lambda_\alpha} \quad (5.101)$$

In order to obtain the derivatives of $\widehat{\Psi}$ it is convenient to rewrite this function with the help of Equation (5.96a) as,

$$\begin{aligned} \widehat{\Psi} &= \mu[(\ln \hat{\lambda}_1)^2 + (\ln \hat{\lambda}_2)^2 + (\ln \hat{\lambda}_3)^2] \\ &= \mu[(\ln \lambda_1)^2 + (\ln \lambda_2)^2 + (\ln \lambda_3)^2] + \frac{1}{3}\mu(\ln J)^2 \\ &\quad - \frac{2}{3}\mu(\ln J)(\ln \lambda_1 + \ln \lambda_2 + \ln \lambda_3) \\ &= \mu[(\ln \lambda_1)^2 + (\ln \lambda_2)^2 + (\ln \lambda_3)^2] - \frac{1}{3}\mu(\ln J)^2 \end{aligned} \quad (5.102)$$

This expression for $\widehat{\Psi}$ is formally identical to Equation (5.88) for the complete hyperelastic potential Ψ with the Lamé coefficient λ now replaced by $-2\mu/3$. Consequently, Equation (5.90) can now be recycled to give the deviatoric principal stress component as,

$$\sigma'_{\alpha\alpha} = \frac{2\mu}{J} \ln \lambda_\alpha - \frac{2\mu}{3J} \ln J \quad (5.103)$$

The final stage in this development is the evaluation of the volumetric and deviatoric components of the spatial elasticity tensor c . For a general decoupled hyperelastic potential this decomposition is embodied in Equation (5.64), where c is expressed as,

$$c = \hat{c} + c_p + c_\kappa \quad (5.104)$$

where the origin of the pressure component c_p is the second term in the general equation for the Lagrangian elasticity tensor (5.61), which is entirely geometrical, that is, independent of the material being used, and therefore remains unchanged as given by Equation (5.55b). However, the volumetric component c_κ depends on the particular function $U(J)$ being used and in the present case becomes,

$$\begin{aligned} c_\kappa &= J \frac{d^2 U}{dJ^2} \mathbf{I} \otimes \mathbf{I} \\ &= \frac{\kappa(1-pJ)}{J} \mathbf{I} \otimes \mathbf{I} \end{aligned} \quad (5.105)$$

The deviatoric component of the elasticity tensor \hat{c} emerges from the push forward of the first term in Equation (5.61). Its evaluation is facilitated by again recalling that $\hat{\Psi}$ coincides with Ψ when the parameter λ is replaced by $-2\mu/3$. A reformulation of the spatial elasticity tensor following the procedure previously described with this substitution and the corresponding replacement of $\sigma_{\alpha\alpha}$ by $\sigma'_{\alpha\alpha}$ inevitably leads to the Cartesian components of \hat{c} as,

$$\begin{aligned} \hat{c}_{ijkl} &= \sum_{\alpha, \beta=1}^3 \frac{1}{J} \frac{\partial^2 \hat{\Psi}}{\partial \ln \lambda_\alpha \partial \ln \lambda_\beta} T_{\alpha i} T_{\alpha j} T_{\beta k} T_{\beta l} - \sum_{\alpha=1}^3 2\sigma'_{\alpha\alpha} T_{\alpha i} T_{\alpha j} T_{\alpha k} T_{\alpha l} \\ &\quad + \sum_{\substack{\alpha, \beta=1 \\ \alpha \neq \beta}}^3 2 \frac{\sigma'_{\alpha\alpha} \lambda_\beta^2 - \sigma'_{\beta\beta} \lambda_\alpha^2}{\lambda_\alpha^2 - \lambda_\beta^2} T_{\alpha i} T_{\beta j} T_{\alpha k} T_{\beta l} \end{aligned} \quad (5.106)$$

where the derivatives of $\hat{\Psi}$ for the material under consideration are,

$$\frac{1}{J} \frac{\partial^2 \hat{\Psi}}{\partial \ln \lambda_\alpha \partial \ln \lambda_\beta} = \frac{2\mu}{J} \delta_{\alpha\beta} - \frac{2\mu}{3J} \quad (5.107)$$

5.6.7 PLANE STRAIN AND PLANE STRESS CASES

The plane strain case is defined by the fact that the stretch in the third direction $\lambda_3 = 1$. Under such conditions, the stored elastic potential becomes,

$$\Psi(\lambda_1, \lambda_2) = \mu[(\ln \lambda_1)^2 + (\ln \lambda_2)^2] + \frac{\lambda}{2} (\ln j)^2 \quad (5.108)$$

where $j = \det_{2 \times 2} \mathbf{F}$ is the determinant of the components of \mathbf{F} in the \mathbf{n}_1 and \mathbf{n}_2 plane. The three stresses are obtained using exactly Equation (5.90) with $\lambda_3 = 1$ and $J = j$.

The plane stress case is a little more complicated in that it is the stress in the \mathbf{n}_3 direction rather than the stretch that is constrained, that is $\sigma_{33} = 0$.

Imposing this condition in Equation (5.90) gives,

$$\sigma_{33} = 0 = \frac{\lambda}{J} \ln J + \frac{2\mu}{J} \ln \lambda_3 \quad (5.109)$$

from which the logarithmic stretch in the third direction emerges as,

$$\ln \lambda_3 = -\frac{\lambda}{\lambda + 2\mu} \ln j \quad (5.110)$$

Substituting this expression into Equation (5.88) and noting that $\ln J = \ln \lambda_3 + \ln j$ gives,

$$\Psi(\lambda_1, \lambda_2) = \mu[(\ln \lambda_1)^2 + (\ln \lambda_2)^2] + \frac{\bar{\lambda}}{2}(\ln j)^2 \quad (5.111)$$

where the effective Lamé coefficient $\bar{\lambda}$ is,

$$\bar{\lambda} = \gamma\lambda; \quad \gamma = \frac{2\mu}{\lambda + 2\mu} \quad (5.112)$$

Additionally, using Equation (5.110) the three-dimensional volume ratio J can be found as a function of the planar component j as,

$$J = j^\gamma \quad (5.113)$$

By either substituting Equation (5.110) into Equation (5.88) or differentiating Equation (5.111) the principal Cauchy stress components are obtained as,

$$\sigma_{\alpha\alpha} = \frac{\bar{\lambda}}{j^\gamma} \ln j + \frac{2\mu}{j^\gamma} \ln \lambda_\alpha \quad (5.114)$$

and the coefficients of the Eulerian elasticity tensor become,

$$\frac{1}{J} \frac{\partial^2 \Psi}{\partial \ln \lambda_\alpha \partial \ln \lambda_\beta} = \frac{\bar{\lambda}}{j^\gamma} + \frac{2\mu}{j^\gamma} \delta_{\alpha\beta} \quad (5.115)$$

5.6.8 UNIAXIAL ROD CASE

In a uniaxial rod case, the stresses in directions orthogonal to the rod, σ_{22} and σ_{33} vanish. Imposing this condition in Equation (5.90) gives two equations as,

$$\lambda \ln J + 2\mu \ln \lambda_2 = 0 \quad (5.116a)$$

$$\lambda \ln J + 2\mu \ln \lambda_3 = 0 \quad (5.116b)$$

from which it easily follows that the stretches in the second and third directions are equal and related to the main stretch via Poisson's ratio ν as,

$$\ln \lambda_2 = \ln \lambda_3 = -\nu \ln \lambda_1; \quad \nu = \frac{\lambda}{2\lambda + 2\mu} \quad (5.117)$$

Using Equations (5.89–90) and (5.117) a one-dimensional constitutive equation involving the rod stress σ_{11} , the logarithmic strain $\ln \lambda_1$, and Young's modulus E emerges as,

$$\sigma_{11} = \frac{E}{J} \ln \lambda_1; \quad E = \frac{\mu(2\mu + 3\lambda)}{\lambda + \mu} \quad (5.118)$$

where J can be obtained with the help of Equation (5.117) in terms of λ_1 and ν as,

$$J = \lambda_1^{(1-2\nu)} \quad (5.119)$$

Note that for the incompressible case $J = 1$, Equation (5.118) coincides with the uniaxial constitutive equation employed in Chapter 1.

Finally, the stored elastic energy given by Equation (5.88) becomes,

$$\Psi(\lambda_1) = \frac{E}{2} (\ln \lambda_1)^2 \quad (5.120)$$

and, choosing a local axis in the direction of the rod, the only effective term in the Eulerian tangent modulus \mathcal{C}_{1111} is given by Equation (5.86) as,

$$\mathcal{C}_{1111} = \frac{1}{J} \frac{\partial^2 \Psi}{\partial \ln \lambda_1 \partial \ln \lambda_1} - 2\sigma_{11} = \frac{E}{J} - 2\sigma_{11} \quad (5.121)$$

Again, for the incompressible case $J = 1$, the term $E - 2\sigma_{11}$ was already apparent in Chapter 1 where the equilibrium equation of a rod was linearized in a direct manner.

Exercises

1. In a plane stress situation the right Cauchy–Green tensor \mathbf{C} is,

$$\mathbf{C} = \begin{bmatrix} C_{11} & C_{12} & 0 \\ C_{21} & C_{22} & 0 \\ 0 & 0 & C_{33} \end{bmatrix}; \quad C_{33} = \frac{h^2}{H^2}$$

where H and h are the initial and current thickness respectively. Show that incompressibility implies,

$$C_{33} = III_{\overline{\mathbf{C}}}^{-1}; \quad (\mathbf{C}^{-1})_{33} = III_{\overline{\mathbf{C}}}; \quad \overline{\mathbf{C}} = \begin{bmatrix} C_{11} & C_{12} \\ C_{21} & C_{22} \end{bmatrix}$$

Using these equations, show that for an incompressible neo-Hookean material the plane stress condition $S_{33} = 0$ enables the pressure in Equation (5.50) to be explicitly evaluated as,

$$p = \frac{1}{3}\mu(I_{\overline{\mathbf{C}}} - 2III_{\overline{\mathbf{C}}}^{-1})$$

and therefore the in-plane components of the second Piola–Kirchhoff and Cauchy tensors are,

$$\begin{aligned}\bar{S} &= \mu(\bar{\mathbf{I}} - III_{\bar{\mathbf{C}}} \bar{\mathbf{C}}^{-1}) \\ \bar{\boldsymbol{\sigma}} &= \mu(\bar{\mathbf{b}} - III_{\bar{\mathbf{b}}} \bar{\mathbf{I}})\end{aligned}$$

where the overline indicates the 2×2 components of a tensor.

2. Show that the Equations in Exercise 1 can also be derived by imposing the condition $C_{33} = III_{\bar{\mathbf{C}}}^{-1}$ in the neo-Hookean elastic function Ψ to give,

$$\Psi(\bar{\mathbf{C}}) = \frac{1}{2}\mu(I_{\bar{\mathbf{C}}} + III_{\bar{\mathbf{C}}}^{-1} - 3)$$

from which \bar{S} is obtained by differentiation with respect to the in-plane tensor $\bar{\mathbf{C}}$. Finally, prove that the Lagrangian and Eulerian in-plane elasticity tensors are,

$$\begin{aligned}\bar{\mathcal{C}} &= 2\mu III_{\bar{\mathbf{C}}}^{-1}(\bar{\mathbf{C}}^{-1} \otimes \bar{\mathbf{C}}^{-1} + \bar{\mathbf{I}}) \\ \bar{\mathcal{c}} &= 2\mu III_{\bar{\mathbf{b}}}^{-1}(\bar{\mathbf{I}} \otimes \bar{\mathbf{I}} + \bar{\mathbf{i}})\end{aligned}$$

3. Using the push back–pull-forward relationships between $\dot{\mathbf{E}}$ and \mathbf{d} and between \mathbf{C} and \mathbf{c} show that,

$$\dot{\mathbf{E}} : \mathbf{C} : \dot{\mathbf{E}} = J \mathbf{d} : \mathbf{c} : \mathbf{d}$$

for any arbitrary motion. Using this equation and recalling Example 5.2, show that,

$$J\mathbf{c} = 4\mathbf{b} \frac{\partial^2 \Psi}{\partial \mathbf{b} \partial \mathbf{b}} \mathbf{b}$$

Check that using this equation for the compressible neo-Hookean model you retrieve Equation (5.35).

4. Using the simple stretch-based hyperelastic equations discussed in Section 5.6.5, show that the principal stresses for a simple shear test are,

$$\sigma_{11} = -\sigma_{22} = 2\mu \sinh^{-1} \frac{\gamma}{2}$$

Find the Cartesian stress components.

5. A general type of incompressible hyperelastic material proposed by Ogden is defined by the following strain energy function:

$$\Psi = \sum_{p=1}^N \frac{\mu_p}{\alpha_p} (\lambda_1^{\alpha_p} + \lambda_2^{\alpha_p} + \lambda_2^{\alpha_p} - 3)$$

Derive the homogeneous counterpart of this functional. Obtain expressions for the principal components of the deviatoric stresses and elasticity tensor.

CHAPTER SIX

LINEARIZED EQUILIBRIUM EQUATIONS

6.1 INTRODUCTION

The virtual work representation of the equilibrium equation presented in Section 4.3 is nonlinear with respect to both the geometry and the material. For a given material and loading conditions, its solution is given by a deformed configuration ϕ in a state of equilibrium. In order to obtain this equilibrium position using a Newton–Raphson iterative solution, it is necessary to linearize the equilibrium equations using the general directional derivative procedure discussed in Chapter 2. Two approaches are in common use: some authors prefer to discretize the equilibrium equations and then linearize with respect to the nodal positions, whereas others prefer to linearize the virtual work statement and then discretize. The latter approach is more suitable for solid continua and will be adopted herein, although in some cases where a nonstandard discretization is used this approach may not be possible.

6.2 LINEARIZATION AND NEWTON – RAPHSON PROCESS

The principle of virtual work has been expressed in Chapter 4 in terms of the virtual velocity as,

$$\delta W(\phi, \delta \mathbf{v}) = \int_v \boldsymbol{\sigma} : \delta \mathbf{d} \, dv - \int_v \mathbf{f} \cdot \delta \mathbf{v} \, dv - \int_{\partial v} \mathbf{t} \cdot \delta \mathbf{v} \, da = 0 \quad (6.1)$$

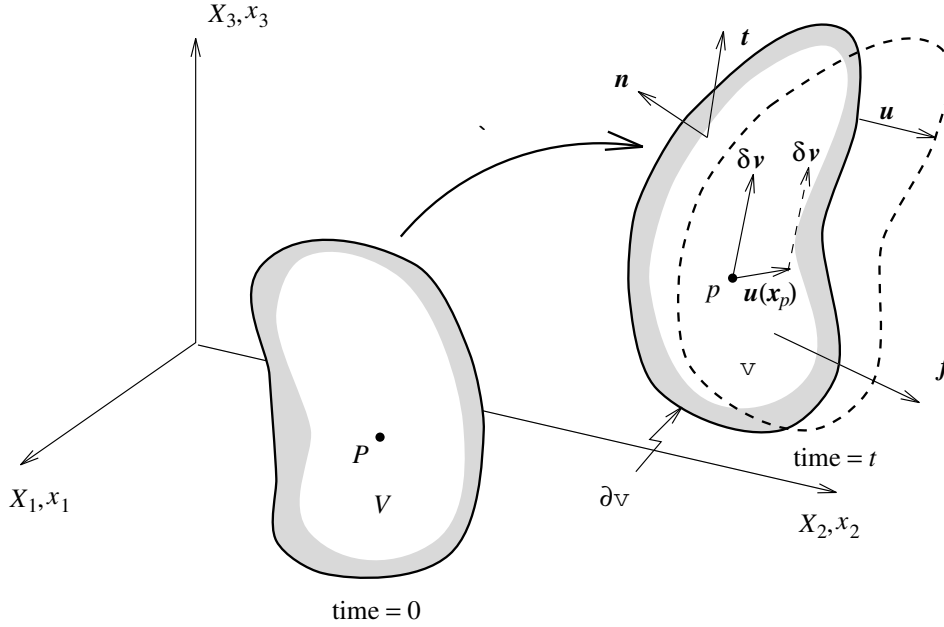

FIGURE 6.1 Linearized equilibrium.

Considering a trial solution ϕ_k , the above equation can be linearized in the direction of an increment \mathbf{u} in ϕ_k as,

$$\delta W(\phi_k, \delta \mathbf{v}) + D\delta W(\phi_k, \delta \mathbf{v})[\mathbf{u}] = 0 \quad (6.2)$$

Consequently it is necessary to find the directional derivative of the virtual work equation at ϕ_k in the direction of \mathbf{u} . It is worth pausing first to ask what this means! To begin, a virtual velocity $\delta \mathbf{v}(\phi(\mathbf{X}))$ is associated with every particle labeled \mathbf{X} in the body, and it is not allowed to alter during the incremental change $\mathbf{u}(\mathbf{x})$ (see Figure 6.1). At a trial solution position ϕ_k , $\delta W(\phi_k, \delta \mathbf{v})$ will have some value, probably not equal to zero as required for equilibrium. The directional derivative $D\delta W(\phi_k, \delta \mathbf{v})[\mathbf{u}]$ is simply the change in δW due to ϕ_k changing to $\phi_k + \mathbf{u}$. Since $\delta \mathbf{v}$ remains constant during this change, the directional derivative must represent the change in the internal forces due to \mathbf{u} (assuming that external forces are constant). This is precisely what is needed in the Newton–Raphson procedure to adjust the configuration ϕ_k in order to bring the internal forces into equilibrium with the external forces. Hence, the directional derivative of the virtual work equation will be the source of the tangent matrix.

The linearization of the equilibrium equation will be considered in terms

of the internal and external virtual work components as,

$$D\delta W(\phi, \delta \mathbf{v})[\mathbf{u}] = D\delta W_{\text{int}}(\phi, \delta \mathbf{v})[\mathbf{u}] - D\delta W_{\text{ext}}(\phi, \delta \mathbf{v})[\mathbf{u}] \quad (6.3)$$

where,

$$\delta W_{\text{int}}(\phi, \delta \mathbf{v}) = \int_v \boldsymbol{\sigma} : \delta \mathbf{d} \, dv \quad (6.4a)$$

$$\delta W_{\text{ext}}(\phi, \delta \mathbf{v}) = \int_v \mathbf{f} \cdot \delta \mathbf{v} \, dv + \int_{\partial v} \mathbf{t} \cdot \delta \mathbf{v} \, da \quad (6.4b)$$

6.3 LAGRANGIAN LINEARIZED INTERNAL VIRTUAL WORK

Although the eventual discretization of the linearized equilibrium equations will be formulated only for the Eulerian case, it is nevertheless convenient to perform the linearization with respect to the material description of the equilibrium equations, simply because the initial elemental volume dV is constant during the linearization. This will then be transformed by a push forward operation to the spatial configuration. Recall from Equation (4.43) that the internal virtual work can be expressed in a Lagrangian form as,

$$\delta W_{\text{int}}(\phi, \delta \mathbf{v}) = \int_V \mathbf{S} : \delta \dot{\mathbf{E}} \, dV \quad (6.5)$$

Using the product rule for directional derivatives and the definition of the material elasticity tensor, the directional derivative is obtained as,

$$\begin{aligned} D\delta W_{\text{int}}(\phi, \delta \mathbf{v})[\mathbf{u}] &= \int_V D(\delta \dot{\mathbf{E}} : \mathbf{S})[\mathbf{u}] \, dV \\ &= \int_V \delta \dot{\mathbf{E}} : D\mathbf{S}[\mathbf{u}] \, dV + \int_V \mathbf{S} : D\delta \dot{\mathbf{E}}[\mathbf{u}] \, dV \\ &= \int_V \delta \dot{\mathbf{E}} : \mathbf{C} : D\mathbf{E}[\mathbf{u}] \, dV + \int_V \mathbf{S} : D\delta \dot{\mathbf{E}}[\mathbf{u}] \, dV \end{aligned} \quad (6.6)$$

where $D\mathbf{E}[\mathbf{u}]$ is given by Equation (3.71). The term $D\delta \dot{\mathbf{E}}[\mathbf{u}]$ in the second integral emerges from the fact that $\delta \dot{\mathbf{E}}$, as given by Equation (3.97), is a function not only of $\delta \mathbf{v}$ but also of the configuration ϕ as,

$$\delta \dot{\mathbf{E}} = \frac{1}{2}(\delta \dot{\mathbf{F}}^T \mathbf{F} + \mathbf{F}^T \delta \dot{\mathbf{F}}); \quad \delta \dot{\mathbf{F}} = \frac{\partial \delta \mathbf{v}}{\partial \mathbf{X}} = \nabla_0 \delta \mathbf{v} \quad (6.7)$$

The directional derivative of this equation can be easily found recalling from Equation (3.70) that $D\mathbf{F}[\mathbf{u}] = \nabla_0 \mathbf{u}$ to give,

$$D\delta \dot{\mathbf{E}}[\mathbf{u}] = \frac{1}{2}[(\nabla_0 \delta \mathbf{v})^T \nabla_0 \mathbf{u} + (\nabla_0 \mathbf{u})^T \nabla_0 \delta \mathbf{v}] \quad (6.8)$$

Observe that because the virtual velocities are not a function of the configuration the term $\nabla_0 \delta \mathbf{v}$ remains constant. Substituting Equation (6.8) into (6.6) and noting the symmetry of \mathbf{S} gives the material or Lagrangian linearized principle of virtual work as,

$$D\delta W_{\text{int}}(\phi, \delta \mathbf{v})[\mathbf{u}] = \int_V \delta \dot{\mathbf{E}} : \mathbf{C} : D\mathbf{E}[\mathbf{u}] dV + \int_V \mathbf{S} : [(\nabla_0 \mathbf{u})^T \nabla_0 \delta \mathbf{v}] dV \quad (6.9)$$

Given the relationship between the directional and time derivatives as explained in Section 3.10.3, note that $\delta \dot{\mathbf{E}}$ can be expressed as $D\mathbf{E}[\delta \mathbf{v}]$, which enables Equation (6.9) to be written in a more obviously symmetric form as,

$$D\delta W_{\text{int}}(\phi, \delta \mathbf{v})[\mathbf{u}] = \int_V D\mathbf{E}[\delta \mathbf{v}] : \mathbf{C} : D\mathbf{E}[\mathbf{u}] dV + \int_V \mathbf{S} : [(\nabla_0 \mathbf{u})^T \nabla_0 \delta \mathbf{v}] dV \quad (6.10)$$

6.4 EULERIAN LINEARIZED INTERNAL VIRTUAL WORK

Equation (6.10) can perfectly well be used and may indeed be more appropriate in some cases for the development of the tangent stiffness matrix. Nevertheless, much simplification can be gained by employing the equivalent spatial alternative to give the same tangent matrix. To this end, the materially based terms in Equation (6.10) must be expressed in terms of spatially based quantities. These relationships are manifest in the following pull back and push forward operations,

$$D\mathbf{E}[\mathbf{u}] = \phi_*^{-1}[\boldsymbol{\varepsilon}] = \mathbf{F}^T \boldsymbol{\varepsilon} \mathbf{F}; \quad 2\boldsymbol{\varepsilon} = \nabla \mathbf{u} + (\nabla \mathbf{u})^T \quad (6.11a)$$

$$D\mathbf{E}[\delta \mathbf{v}] = \phi_*^{-1}[\delta \mathbf{d}] = \mathbf{F}^T \delta \mathbf{d} \mathbf{F}; \quad 2\delta \mathbf{d} = \nabla \delta \mathbf{v} + (\nabla \delta \mathbf{v})^T \quad (6.11b)$$

$$J\boldsymbol{\sigma} = \phi_*[\mathbf{S}] = \mathbf{F} \mathbf{S} \mathbf{F}^T \quad (6.11c)$$

$$Jc = \phi_*[\mathbf{C}]; \quad Jc_{ijkl} = \sum_{I,J,K,L=1}^3 F_{iI} F_{jJ} F_{kK} F_{lL} C_{IJKL} \quad (6.11d)$$

$$JdV = dv \quad (6.11e)$$

With the help of these transformations it can be shown that the first integrand in Equation (6.10) can be re-expressed in a spatial framework as,

$$D\mathbf{E}[\delta \mathbf{v}] : \mathbf{C} : D\mathbf{E}[\mathbf{u}] dV = \delta \mathbf{d} : c : \boldsymbol{\varepsilon} dv \quad (6.12)$$

Additionally, the gradient with respect to the initial particle coordinates appearing in the second integral in Equation (6.10) can be related to the

spatial gradient using the chain rule – see Equation (3.69) – to give,

$$\nabla_0 \mathbf{u} = (\nabla \mathbf{u}) \mathbf{F} \quad (6.13a)$$

$$\nabla_0 \delta \mathbf{v} = (\nabla \delta \mathbf{v}) \mathbf{F} \quad (6.13b)$$

Substituting these expressions into the second term of Equation (6.10) and using Equation (6.11c) for the Cauchy and second Piola–Kirchhoff stresses reveals that the second integrand can be rewritten as,

$$\mathbf{S} : [(\nabla_0 \mathbf{u})^T (\nabla_0 \delta \mathbf{v})] dV = \boldsymbol{\sigma} : [(\nabla \mathbf{u})^T (\nabla \delta \mathbf{v})] dv \quad (6.14)$$

Finally, Equation (6.10) can be rewritten using Equations (6.12) and (6.14) to give the spatial or Eulerian linearized equilibrium equations as,

$$D\delta W_{\text{int}}(\boldsymbol{\phi}, \delta \mathbf{v})[\mathbf{u}] = \int_v \delta \mathbf{d} : \mathbf{c} : \boldsymbol{\varepsilon} dv + \int_v \boldsymbol{\sigma} : [(\nabla \mathbf{u})^T \nabla \delta \mathbf{v}] dv \quad (6.15)$$

This equation will be the basis for the Eulerian or spatial evaluation of the tangent matrix. Observe that the functional relationship between $\delta \mathbf{d}$ and $\delta \mathbf{v}$ is identical to $\boldsymbol{\varepsilon}$ and \mathbf{u} . This together with the symmetry of \mathbf{c} and $\boldsymbol{\sigma}$ implies that the terms \mathbf{u} and $\delta \mathbf{v}$ can be interchanged in this equation without altering the result. Consequently, the linearized virtual work equation is symmetric in $\delta \mathbf{v}$ and \mathbf{u} , that is,

$$D\delta W_{\text{int}}(\boldsymbol{\phi}, \delta \mathbf{v})[\mathbf{u}] = D\delta W_{\text{int}}(\boldsymbol{\phi}, \mathbf{u})[\delta \mathbf{v}] \quad (6.16)$$

This symmetry will, upon discretization, yield a symmetric tangent stiffness matrix.

EXAMPLE 6.1: Proof of Equation (6.12)

In order to prove Equation (6.12), rewrite first Expressions (6.11a–b) in indicial notation as,

$$DE_{IJ}[\delta\mathbf{v}] = \sum_{i,j} F_{iI} \delta d_{ij} F_{jJ}; \quad DE_{KL}[\mathbf{u}] = \sum_{k,l} F_{kK} \varepsilon_{kl} F_{lL}$$

with the help of these expressions and Equation (6.11d), the left-hand side of Equation (6.12) can be manipulated to give,

$$\begin{aligned} DE[\delta\mathbf{v}] : \mathbf{C} : DE[\mathbf{u}] dV &= \sum_{I,J,K,L} DE_{IJ}[\delta\mathbf{v}] \mathcal{C}_{IJKL} DE_{KL}[\mathbf{u}] dV \\ &= \sum_{I,J,K,L} \left(\sum_{i,j} F_{iI} \delta d_{ij} F_{jJ} \right) \mathcal{C}_{IJKL} \\ &\quad \times \left(\sum_{k,l} F_{kK} \varepsilon_{kl} F_{lL} \right) J^{-1} dv \\ &= \sum_{i,j,k,l} \delta d_{ij} \left(\sum_{I,J,K,L} F_{iI} F_{jJ} F_{kK} F_{lL} \mathcal{C}_{IJKL} J^{-1} \right) \varepsilon_{kl} dv \\ &= \sum_{i,j,k,l} \delta d_{ij} c_{ijkl} \varepsilon_{kl} dv \\ &= \delta \mathbf{d} : \mathbf{c} : \boldsymbol{\varepsilon} dv \end{aligned}$$

6.5 LINEARIZED EXTERNAL VIRTUAL WORK

The external virtual work has contributions from body forces \mathbf{f} and surface tractions \mathbf{t} . These two cases will now be considered separately.

6.5.1 BODY FORCES

The most common example of a body force is self-weight or gravity loading, in which case $\mathbf{f} = \rho \mathbf{g}$, where ρ is the current density and \mathbf{g} is the acceleration due to gravity. By a simple pull back of the body force component in Equation (6.4b) it is easy to show that in this simple case the loading is not deformation-dependent and therefore the corresponding directional derivative vanishes. Recall for this purpose Equation (3.59) as $\rho = \rho_0/J$, which when substituted in the first term of the external virtual work Equa-

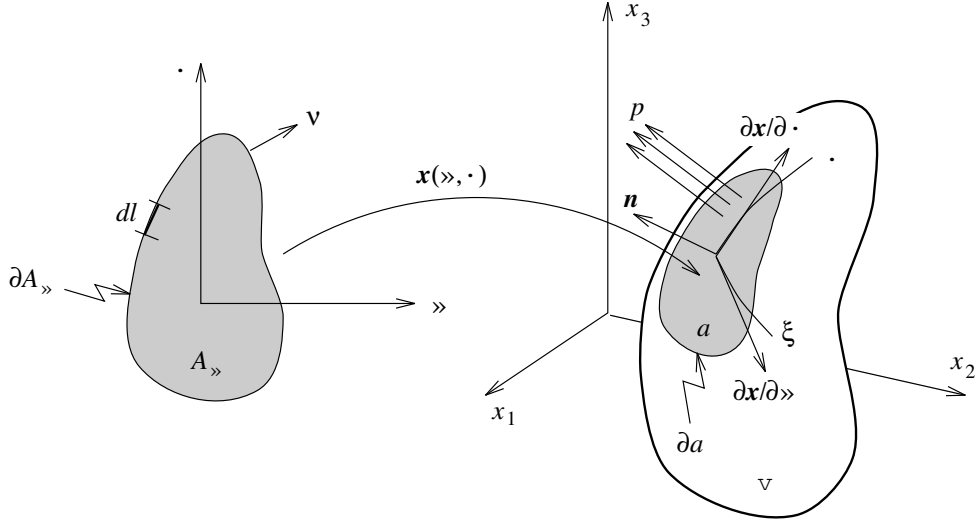

FIGURE 6.2 Uniform surface pressure.

tion (6.4b) gives,

$$\delta W_{\text{ext}}^{\mathbf{f}}(\phi, \delta \mathbf{v}) = \int_v \frac{\rho_0}{J} \mathbf{g} \cdot \delta \mathbf{v} dv = \int_V \rho_0 \mathbf{g} \cdot \delta \mathbf{v} dV \quad (6.17)$$

It is clear that none of the terms in this expression depend on the current geometry, and hence its linearization is superfluous, that is, $D\delta W_{\text{ext}}^{\mathbf{f}}(\phi, \delta \mathbf{v})[\mathbf{u}] = 0$.

6.5.2 SURFACE FORCES

Although a wide variety of traction forces exist, only the important case of uniform normal pressure will be addressed. The techniques, however, illustrated by this simple example are relevant to more complex situations such as frictional contact.

Figure 6.2 shows a general body with an applied uniform pressure p acting on a surface a having a pointwise normal \mathbf{n} . The traction force vector \mathbf{t} is therefore $p\mathbf{n}$ and the corresponding virtual work component is,

$$\delta W_{\text{ext}}^p(\phi, \delta \mathbf{v}) = \int_a p \mathbf{n} \cdot \delta \mathbf{v} da \quad (6.18)$$

In this equation the magnitude of the area element and the orientation of the normal are both displacement-dependent. Consequently, any change in geometry will result in a change in the equilibrium condition and the emergence of a stiffness term. Although it may be tempting to attempt the linearization

of Equation (6.18) by a pull back to the initial configuration in the usual manner, a more direct approach is available by using an arbitrary parameterization of the surface as shown in Figure 6.2. (An understanding of this approach is facilitated by imagining the surface area a to be a single isoparametric element.) In terms of this parameterization the normal and area elements can be obtained in terms of the tangent vectors $\partial\mathbf{x}/\partial\xi$ and $\partial\mathbf{x}/\partial\eta$ as,

$$\mathbf{n} = \frac{\frac{\partial\mathbf{x}}{\partial\xi} \times \frac{\partial\mathbf{x}}{\partial\eta}}{\left\| \frac{\partial\mathbf{x}}{\partial\xi} \times \frac{\partial\mathbf{x}}{\partial\eta} \right\|}; \quad da = \left\| \frac{\partial\mathbf{x}}{\partial\xi} \times \frac{\partial\mathbf{x}}{\partial\eta} \right\| d\xi d\eta \quad (6.19)$$

which enables Integral (6.18) to be expressed in the parameter plane as,

$$\delta W_{\text{ext}}^p(\phi, \delta\mathbf{v}) = \int_{A_\xi} p \delta\mathbf{v} \cdot \left(\frac{\partial\mathbf{x}}{\partial\xi} \times \frac{\partial\mathbf{x}}{\partial\eta} \right) d\xi d\eta \quad (6.20)$$

Note that the only displacement-dependent items in this equation are the vectors $\partial\mathbf{x}/\partial\xi$ and $\partial\mathbf{x}/\partial\eta$, which linearize to $\partial\mathbf{u}/\partial\xi$ and $\partial\mathbf{u}/\partial\eta$ respectively. Hence the use of the product rule and a cyclic manipulation of the triple product gives,

$$D\delta W_{\text{ext}}^p(\phi, \delta\mathbf{v})[\mathbf{u}] = \int_{A_\xi} p \left[\frac{\partial\mathbf{x}}{\partial\xi} \cdot \left(\frac{\partial\mathbf{u}}{\partial\eta} \times \delta\mathbf{v} \right) - \frac{\partial\mathbf{x}}{\partial\eta} \cdot \left(\frac{\partial\mathbf{u}}{\partial\xi} \times \delta\mathbf{v} \right) \right] d\xi d\eta \quad (6.21)$$

It is clear that Equation (6.21) is unsymmetric in the sense that the terms \mathbf{u} and $\delta\mathbf{v}$ cannot be interchanged without altering the result of the integral. Hence the discretization of this term would, in general, yield an unsymmetric tangent matrix component. However, for the special but frequently encountered case where the position of points along the boundary ∂a is fixed or prescribed, a symmetric matrix will indeed emerge after assembly. This is demonstrated by showing that the integration theorems discussed in Section 2.4.2 enable Equation (6.21) to be rewritten as,

$$\begin{aligned} D\delta W_{\text{ext}}^p(\phi, \delta\mathbf{v})[\mathbf{u}] &= \int_{A_\xi} p \left[\frac{\partial\mathbf{x}}{\partial\xi} \cdot \left(\frac{\partial\delta\mathbf{v}}{\partial\eta} \times \mathbf{u} \right) - \frac{\partial\mathbf{x}}{\partial\eta} \cdot \left(\frac{\partial\delta\mathbf{v}}{\partial\xi} \times \mathbf{u} \right) \right] d\xi d\eta \\ &\quad + \oint_{\partial A_\xi} p(\mathbf{u} \times \delta\mathbf{v}) \cdot \left(\nu_\eta \frac{\partial\mathbf{x}}{\partial\xi} - \nu_\xi \frac{\partial\mathbf{x}}{\partial\eta} \right) dl \end{aligned} \quad (6.22)$$

where $\boldsymbol{\nu} = [\nu_\xi, \nu_\eta]^T$ is the vector in the parameter plane normal to ∂A_ξ . For the special case where the positions along ∂a are fixed or prescribed, both the iterative displacement \mathbf{u} and the virtual velocity $\delta\mathbf{v}$ are zero a priori along ∂A_ξ and the second integral in the above expression vanishes. (Additionally, if a symmetry plane bisects the region a , then it is possible to show that the triple product in the second term of Equation (6.22) is also zero

along this plane.) Anticipating closed boundary conditions a symmetric expression for $D\delta W_{\text{ext}}^p(\phi, \delta \mathbf{v})[\mathbf{u}]$ can be constructed by adding half Equations (6.21) and (6.22) to give,

$$\begin{aligned} D\delta W_{\text{ext}}^p(\phi, \delta \mathbf{v})[\mathbf{u}] &= \frac{1}{2} \int_{A_\epsilon} p \frac{\partial \mathbf{x}}{\partial \xi} \cdot \left[\left(\frac{\partial \mathbf{u}}{\partial \eta} \times \delta \mathbf{v} \right) + \left(\frac{\partial \delta \mathbf{v}}{\partial \eta} \times \mathbf{u} \right) \right] d\xi d\eta \\ &\quad - \frac{1}{2} \int_{A_\epsilon} p \frac{\partial \mathbf{x}}{\partial \eta} \cdot \left[\left(\frac{\partial \mathbf{u}}{\partial \xi} \times \delta \mathbf{v} \right) + \left(\frac{\partial \delta \mathbf{v}}{\partial \xi} \times \mathbf{u} \right) \right] d\xi d\eta \end{aligned} \quad (6.23)$$

Discretization of this equation will obviously lead to a symmetric component of the tangent matrix.

EXAMPLE 6.2: Proof of Equation 6.22

Repeated use of cyclic permutations of the triple product on Equation (6.21) and the integration theorem give,

$$\begin{aligned} D\delta W_{\text{ext}}^p(\phi, \delta \mathbf{v})[\mathbf{u}] &= \int_{A_\epsilon} p \left[\frac{\partial \mathbf{u}}{\partial \eta} \cdot \left(\delta \mathbf{v} \times \frac{\partial \mathbf{x}}{\partial \xi} \right) - \frac{\partial \mathbf{u}}{\partial \xi} \cdot \left(\delta \mathbf{v} \times \frac{\partial \mathbf{x}}{\partial \eta} \right) \right] d\xi d\eta \\ &= \int_{A_\epsilon} p \left[\frac{\partial}{\partial \eta} \left(\frac{\partial \mathbf{x}}{\partial \xi} \cdot (\mathbf{u} \times \delta \mathbf{v}) \right) - \frac{\partial}{\partial \xi} \left(\frac{\partial \mathbf{x}}{\partial \eta} \cdot (\mathbf{u} \times \delta \mathbf{v}) \right) \right] d\xi d\eta \\ &\quad - \int_{A_\epsilon} p \left[\frac{\partial \mathbf{x}}{\partial \xi} \cdot \left(\mathbf{u} \times \frac{\partial \delta \mathbf{v}}{\partial \eta} \right) - \frac{\partial \mathbf{x}}{\partial \eta} \cdot \left(\mathbf{u} \times \frac{\partial \delta \mathbf{v}}{\partial \xi} \right) \right] d\xi d\eta \\ &= \int_{A_\epsilon} p \left[\frac{\partial \mathbf{x}}{\partial \xi} \cdot \left(\frac{\partial \delta \mathbf{v}}{\partial \eta} \times \mathbf{u} \right) - \frac{\partial \mathbf{x}}{\partial \eta} \cdot \left(\frac{\partial \delta \mathbf{v}}{\partial \xi} \times \mathbf{u} \right) \right] d\xi d\eta \\ &\quad + \oint_{\partial A_\epsilon} p (\mathbf{u} \times \delta \mathbf{v}) \cdot \left(\nu_\eta \frac{\partial \mathbf{x}}{\partial \xi} - \nu_\xi \frac{\partial \mathbf{x}}{\partial \eta} \right) dl \end{aligned}$$

6.6 VARIATIONAL METHODS AND INCOMPRESSIBILITY

It is well known in small strain linear elasticity that the equilibrium equation can be derived by finding the stationary position of a total energy potential with respect to displacements. This applies equally to finite deformation situations and has the additional advantage that such a treatment provides a unified framework within which such topics as incompressibility, contact boundary conditions and finite element technology can be formulated. In particular in the context of incompressibility a variational approach con-

veniently facilitates the introduction of Lagrangian multipliers or penalty methods of constraint, where the resulting multifield variational principles incorporate variables such as the internal pressure. The use of an independent discretization for these additional variables resolves the well-known locking problem associated with incompressible finite element formulations.

6.6.1 TOTAL POTENTIAL ENERGY AND EQUILIBRIUM

A total potential energy functional whose directional derivative yields the principle of virtual work is,

$$\Pi(\phi) = \int_V \Psi(\mathbf{C}) dV - \int_V \mathbf{f}_0 \cdot \phi dV - \int_{\partial V} \mathbf{t}_0 \cdot \phi dA \quad (6.24)$$

To proceed we assume that the body and traction forces are not functions of the motion. This is usually the case for body forces \mathbf{f}_0 , but it is unlikely that traction forces \mathbf{t}_0 will conform to this requirement in a finite deformation context. (Obviously both these terms are independent of deformation in the small displacement case.) Under these assumptions the stationary position of the above functional is obtained by equating to zero its derivative in an arbitrary direction $\delta \mathbf{v}$ to give,

$$\begin{aligned} D\Pi(\phi)[\delta \mathbf{v}] &= \int_V \frac{\partial \Psi}{\partial \mathbf{C}} : D\mathbf{C}[\delta \mathbf{v}] dV - \int_V \mathbf{f}_0 \cdot \delta \mathbf{v} dV - \int_{\partial V} \mathbf{t}_0 \cdot \delta \mathbf{v} dA \\ &= \int_V \mathbf{S} : D\mathbf{E}[\delta \mathbf{v}] dV - \int_V \mathbf{f}_0 \cdot \delta \mathbf{v} dV - \int_{\partial V} \mathbf{t}_0 \cdot \delta \mathbf{v} dA = 0 \end{aligned} \quad (6.25)$$

where Equation (5.7) for \mathbf{S} has been used. Observe that this equation is identical to the principle of virtual work, that is,

$$D\Pi(\phi)[\delta \mathbf{v}] = \delta W(\phi, \delta \mathbf{v}) \quad (6.26)$$

and consequently the equilibrium configuration ϕ renders stationary the total potential energy. The stationary condition of Equation (6.24) is also known as a *variational statement* of equilibrium. Furthermore, the linearized equilibrium Equation (6.10) or (6.15) can be interpreted as the second derivative of the total potential energy as,

$$D\delta W(\phi, \delta \mathbf{v})[\mathbf{u}] = D^2\Pi(\phi)[\delta \mathbf{v}, \mathbf{u}] \quad (6.27)$$

6.6.2 LAGRANGE MULTIPLIER APPROACH TO INCOMPRESSIBILITY

We have seen in Chapter 5 that for incompressible materials the constitutive equations are only a function of the distortional component of the deformation. In addition the incompressibility constraint $J = 1$ has to be enforced explicitly. This is traditionally achieved by augmenting the variational Functional (6.24) with a Lagrange multiplier term to give,

$$\Pi_L(\boldsymbol{\phi}, p) = \hat{\Pi}(\boldsymbol{\phi}) + \int_V p(J - 1) dV \quad (6.28)$$

where p has been used to denote the Lagrange multiplier in anticipation of the fact that it will be identified as the internal pressure and the notation $\hat{\Pi}$ implies that the strain energy Ψ is now a function of the distortional component $\hat{\mathbf{C}}$ of the right Cauchy–Green tensor (see Section 5.5.1), that is,

$$\hat{\Pi}(\boldsymbol{\phi}) = \int_V \hat{\Psi}(\mathbf{C}) dV - \int_V \mathbf{f}_0 \cdot \boldsymbol{\phi} dV - \int_{\partial V} \mathbf{t}_0 \cdot \boldsymbol{\phi} dA; \quad \hat{\Psi}(\mathbf{C}) = \Psi(\hat{\mathbf{C}}) \quad (6.29)$$

The stationary condition of the above functional with respect to $\boldsymbol{\phi}$ and p will be considered separately. Firstly the directional derivative of Π_L with respect to p in the arbitrary direction δp is,

$$D\Pi_L(\boldsymbol{\phi}, p)[\delta p] = \int_V \delta p(J - 1) dV = 0 \quad (6.30)$$

Hence if this condition is satisfied for all functions δp the incompressibility constraint $J = 1$ is ensured.

The derivative of (6.28) with respect to the motion in the direction of $\delta \mathbf{v}$ is given as,

$$D\Pi_L(\boldsymbol{\phi}, p)[\delta \mathbf{v}] = D\hat{\Pi}(\boldsymbol{\phi})[\delta \mathbf{v}] + \int_V pDJ[\delta \mathbf{v}] dV = 0 \quad (6.31)$$

Substituting Equation (6.29) and using Equation (3.76) for $DJ[\delta \mathbf{v}]$ and (5.47) for the derivative of the second Piola–Kirchhoff stress gives, after

some algebra, the principle of virtual work as,

$$D\Pi_L(\boldsymbol{\phi}, p)[\delta\boldsymbol{v}] = \int_V \frac{\partial \hat{\Psi}}{\partial \boldsymbol{C}} : D\boldsymbol{C}[\delta\boldsymbol{v}] dV + \int_V Jp \div \delta\boldsymbol{v} dV - \delta W_{\text{ext}}(\boldsymbol{\phi}, \delta\boldsymbol{v}) \quad (6.32a)$$

$$= \int_V \boldsymbol{S}' : D\boldsymbol{E}[\delta\boldsymbol{v}] dV + \int_v p \div \delta\boldsymbol{v} dv - \delta W_{\text{ext}}(\boldsymbol{\phi}, \delta\boldsymbol{v}) \quad (6.32b)$$

$$= \int_v \boldsymbol{\sigma}' : \delta\boldsymbol{d} dv + \int_v p\boldsymbol{I} : \delta\boldsymbol{d} dv - \delta W_{\text{ext}}(\boldsymbol{\phi}, \delta\boldsymbol{v}) \quad (6.32c)$$

$$= \int_v \boldsymbol{\sigma} : \delta\boldsymbol{d} dv - \delta W_{\text{ext}}(\boldsymbol{\phi}, \delta\boldsymbol{v}) = 0 \quad (6.32d)$$

where Equation (6.11b) for the relevant push forward operation and Equations (4.49) and (4.50b) have been invoked. Observe that Equation (6.32c) clearly identifies the Lagrange multiplier p as the physical internal (hydrostatic) pressure.

In the context of a Newton–Raphson solution process, the governing Equations (6.30) and (6.32) need to be linearized with respect to both variables p and $\boldsymbol{\phi}$ in the direction of respective increments \boldsymbol{u} and Δp . Starting with Equation (6.30) and using the linearization of J as given in Equation (3.76) we have,

$$D^2\Pi_L(\boldsymbol{\phi}, p)[\delta p, \Delta p] = 0 \quad (6.33a)$$

$$D^2\Pi_L(\boldsymbol{\phi}, p)[\delta p, \boldsymbol{u}] = \int_v \delta p \div \boldsymbol{u} dv \quad (6.33b)$$

The linearization of Equation (6.32d) with respect to increments in p is easily found using (6.33b) to give,

$$D^2\Pi_L(\boldsymbol{\phi}, p)[\delta\boldsymbol{v}, \Delta p] = \int_v \Delta p \div \delta\boldsymbol{v} dv \quad (6.34)$$

The obvious symmetry between Equations (6.34) and (6.33b) leads to a symmetric tangent matrix upon discretization.

Finally, for the purpose of obtaining the derivative of (6.32d) in the direction of an increment \boldsymbol{u} in the motion, it is convenient to revert to a material description and rewrite Equation (6.32d) as,

$$D\Pi_L(\boldsymbol{\phi}, p)[\delta\boldsymbol{v}] = \int_V \boldsymbol{S} : D\boldsymbol{E}[\delta\boldsymbol{v}] dV - \delta W_{\text{ext}}(\boldsymbol{\phi}, \delta\boldsymbol{v}); \quad \boldsymbol{S} = \boldsymbol{S}' + pJ\boldsymbol{C}^{-1} \quad (6.35)$$

The linearization of this expression in the direction of \boldsymbol{u} is obtained in the

same manner as in Section 6.3 to give,

$$\begin{aligned} D^2\Pi_L(\phi, p)[\delta\mathbf{v}, \mathbf{u}] &= \int_V D\mathbf{E}[\delta\mathbf{v}] : \mathbf{C} : D\mathbf{E}[\mathbf{u}] dV \\ &\quad + \int_V \mathbf{S} : [(\nabla_0\mathbf{u})^T \nabla_0\delta\mathbf{v}] dV \end{aligned} \quad (6.36)$$

where the tangent modulus is given in Section 5.5.2 as,

$$\mathbf{C} = 2\frac{\partial}{\partial\mathbf{C}}(\mathbf{S}' + pJ\mathbf{C}^{-1}) = \hat{\mathbf{C}} + \mathbf{C}_p \quad (6.37a)$$

$$\hat{\mathbf{C}} = 2\frac{\partial\mathbf{S}'}{\partial\mathbf{C}} \quad (6.37b)$$

$$\mathbf{C}_p = pJ[\mathbf{C}^{-1} \otimes \mathbf{C}^{-1} - 2\mathbf{I}] \quad (6.37c)$$

Similarly, in the current configuration Equation (6.36) becomes,

$$D^2\Pi_L(\phi, p)[\delta\mathbf{v}, \mathbf{u}] = \int_v \delta\mathbf{d} : \mathbf{c} : \boldsymbol{\varepsilon} dv + \int_v \boldsymbol{\sigma} : [(\nabla\mathbf{u})^T \nabla\delta\mathbf{v}] dv \quad (6.38)$$

where the spatial tangent modulus is,

$$\mathbf{c} = \hat{\mathbf{c}} + \mathbf{c}_p; \quad \hat{\mathbf{c}} = J^{-1}\phi_*[\hat{\mathbf{C}}]; \quad \mathbf{c}_p = p[\mathbf{I} \otimes \mathbf{I} - 2\mathbf{I}] \quad (6.39)$$

In conclusion the linearization of the governing Equations (6.30), (6.34), and (6.38) is the combination of Equations (6.33), (6.34), and (6.38).

The above Lagrangian multiplier approach can be the basis for a successful finite element implementation provided that the interpolations of ϕ and p are carefully chosen so as to avoid volumetric locking. It does, however, suffer from the limitation of the presence of additional pressure variables. These two problem will be considered in the next two sections, and the Lagrange multiplier approach will not be pursued further.

6.6.3 PENALTY METHODS FOR INCOMPRESSIBILITY

Penalty methods are an alternative to the Lagrangian multiplier approach to incompressibility. There are two ways in which penalty methods can be introduced in the formulation. A popular physically based approach, which conveniently eliminates the pressure as an independent variable, is to consider the material as being nearly incompressible, whereby a large value of the bulk modulus effectively prevents significant volumetric changes. A second, less intuitive route is to perturb the Lagrangian functional given in Equation (6.28) by the addition of a further ‘‘penalty’’ term that enables the pressure to eventually be artificially associated with the deformation, thereby again eliminating the pressure variable. It will transpire that these

two methods lead to identical equations. The perturbed Lagrangian functional is,

$$\Pi_P(\boldsymbol{\phi}, p) = \Pi_L(\boldsymbol{\phi}, p) - \int_V \frac{1}{2\kappa} p^2 dV \quad (6.40)$$

where κ is the penalty parameter and clearly $\Pi_P \rightarrow \Pi_L$ as $\kappa \rightarrow \infty$.

The stationary condition of the Functional (6.40) with respect to p now becomes,

$$D\Pi_P(\boldsymbol{\phi}, p)[\delta p] = \int_V \delta p \left[(J - 1) - \frac{p}{\kappa} \right] dV = 0 \quad (6.41)$$

Consequently, enforcing this equation for all δp functions gives an equation artificially relating p and J as,

$$p = \kappa(J - 1) \quad (6.42)$$

Referring to Section 5.5.3, Equation (5.60), it is clear that this equation represents a nearly incompressible material with the penalty number κ as the bulk modulus. The use of this equation in a finite element context, either directly as a nearly incompressible material or indirectly as a perturbed Lagrangian method, will lead to a formulation involving only kinematic unknown variables.

The stationary condition of Functional (6.40) with respect to the motion is identical to Equation (6.32) and gives the principle of virtual work, where now the internal pressure in the Cauchy stresses can be evaluated using Equation (6.42) or, in general for a nearly incompressible material, using Equation (5.59). In conclusion, the linearized equilibrium equation is given directly by Equation (6.15), where, as shown in Section 5.5.3, the tangent modulus is now,

$$\mathbf{c} = \hat{\mathbf{c}} + c_p + c_\kappa \quad (6.43a)$$

$$\hat{\mathbf{c}} = J^{-1} \boldsymbol{\phi}_*[\hat{\mathbf{C}}]; \quad \hat{\mathbf{C}} = 4 \frac{\partial^2 \hat{\Psi}}{\partial \mathbf{C} \partial \mathbf{C}} = 2 \frac{\partial \mathbf{S}'}{\partial \mathbf{C}} \quad (6.43b)$$

$$c_p = p[\mathbf{I} \otimes \mathbf{I} - 2\mathbf{I}] \quad (6.43c)$$

$$c_\kappa = J \frac{dp}{dJ} \mathbf{I} \otimes \mathbf{I} = \kappa J \mathbf{I} \otimes \mathbf{I} \quad (6.43d)$$

6.6.4 HU-WASHIZU VARIATIONAL PRINCIPLE FOR INCOMPRESSIBILITY

Neither the Lagrange multiplier method nor the penalty method as presented above will result in a simple and efficient finite element formulation. This is

because the kinematically restricted motion implicit in the finite element discretization is, in general, unable to distort while simultaneously meeting the incompressibility requirement at each point of the body. This phenomenon manifests itself as a catastrophic artificial stiffening of the system known as *locking*. One common practical solution to this problem involves the use of different discretizations for p and ϕ in the Lagrange multiplier approach. Another ad hoc solution, associated with the enforcement of incompressibility using nearly incompressible constitutive equations, is to first separate the volumetric and distortional strain energy as,

$$\Pi(\phi) = \int_V \hat{\Psi}(\mathbf{C}) dV + \int_V U(J) dV - \Pi_{\text{ext}}(\phi) \quad (6.44)$$

and then underintegrate the volumetric term containing $U(J)$.

A formal framework for the solution of locking problems for nearly incompressible materials that has potential for further developments is provided by a functional that permits the use of independent kinematic descriptions for the volumetric and distortional deformations. This can be achieved by introducing a three-field Hu-Washizu type of variational principle as,

$$\Pi_{HW}(\phi, \bar{J}, p) = \int_V \hat{\Psi}(\mathbf{C}) dV + \int_V U(\bar{J}) dV + \int_V p(J - \bar{J}) dV - \Pi_{\text{ext}}(\phi) \quad (6.45)$$

where \bar{J} is a new kinematic variable representing the dilatation or volume change independently of the motion and p is a Lagrange multiplier enforcing the condition that $\bar{J} = J$. The opportunity of using independent discretizations for ϕ and \bar{J} that this functional affords will introduce sufficient flexibility to prevent locking.

The stationary conditions of Functional (6.45) with respect to ϕ , \bar{J} , and p will yield the equilibrium equation and the constitutive and kinematic relationships associated with the volumetric behavior. To this end, we find the directional derivative of Π_{HW} in the direction $\delta \mathbf{v}$ as,

$$D\Pi_{HW}(\phi, \bar{J}, p)[\delta \mathbf{v}] = \int_V \frac{\partial \hat{\Psi}}{\partial \mathbf{C}} : D\mathbf{C}[\delta \mathbf{v}] dV + \int_V p D J[\delta \mathbf{v}] dV - D\Pi_{\text{ext}}(\phi)[\delta \mathbf{v}] \quad (6.46)$$

Repeating the algebra used in Equation (6.32), the stationary condition with respect to ϕ gives the principle of virtual work as,

$$D\Pi_{HW}(\phi, \bar{J}, p)[\delta \mathbf{v}] = \int_v \boldsymbol{\sigma} : \delta \mathbf{d} dv - \delta W_{\text{ext}}(\phi, \delta \mathbf{v}) = 0 \quad (6.47)$$

The stationary condition of the Functional (6.45) with respect to changes

in \bar{J} gives a constitutive equation for p as,

$$D\Pi_{HW}(\phi, \bar{J}, p)[\delta\bar{J}] = \int_V \left(\frac{dU}{d\bar{J}} - p \right) \delta\bar{J} dV = 0 \quad (6.48)$$

Similarly, the stationary condition of (6.45) with respect to p gives a kinematic equation for \bar{J} as,

$$D\Pi_{HW}(\phi, \bar{J}, p)[\delta p] = \int_V (J - \bar{J}) \delta p dV = 0 \quad (6.49)$$

Obviously if δp and $\delta\bar{J}$ are arbitrary functions, Equation (6.49) gives $\bar{J} = J$ and Equation (6.48) gives $p = dU/dJ$. However, as explained, a finite element formulation based on this procedure where the discretization of \bar{J} is based on the same interpolation as ϕ confers no advantage, and volumetric locking will emerge. This is usually prevented in a FE context by judiciously choosing the interpolating functions used for the volumetric variables \bar{J} , p , and their variations, $\delta\bar{J}$ and δp . In particular, the simplest possible procedure involves using constant interpolations for these variables over a given volume, typically a finite element. The resulting method is known as the *mean dilatation technique*.

EXAMPLE 6.3: Hu-Washizu variational principle

Equation (6.45) is a Hu-Washizu type of variational equation in the sense that it incorporates three independent variables, namely, the motion, a volumetric strain field, and its corresponding volumetric stress. It is, however, a very particular case as only the volumetric stress and strain components are present in the equation. A more general Hu-Washizu variational principle involving the motion, a complete stress field such as the first Piola–Kirchhoff tensor \mathbf{P} , and its associated strain \mathbf{F} is given as,

$$\Pi_{HW}(\phi, \mathbf{F}, \mathbf{P}) = \int_V \Psi(\mathbf{F}) dv + \int_V \mathbf{P} : (\nabla_0 \phi - \mathbf{F}) dV - \Pi_{\text{ext}}(\phi)$$

(continued)

EXAMPLE 6.3 (*cont.*)

where now \mathbf{F} is an independent variable as yet unrelated to the deformation gradient of the motion $\nabla_0\phi$. The stationary condition of this functional with respect to a variation $\delta\mathbf{v}$ in motion ϕ gives the principle of virtual work as,

$$D\Pi(\phi, \mathbf{F}, \mathbf{P})[\delta\mathbf{v}] = \int_V \mathbf{P} : \nabla_0\delta\mathbf{v} \, dV - \delta W_{\text{ext}}(\phi)[\delta\mathbf{v}] = 0$$

whereas the stationary conditions with respect to \mathbf{F} and \mathbf{P} give a constitutive equation and a relationship between the strain and the motion as,

$$D\Pi(\phi, \mathbf{F}, \mathbf{P})[\delta\mathbf{F}] = \int_V \left(\frac{\partial\Psi}{\partial\mathbf{F}} - \mathbf{P} \right) : \delta\mathbf{F} \, dV = 0$$

$$D\Pi(\phi, \mathbf{F}, \mathbf{P})[\delta\mathbf{P}] = \int_V (\nabla_0\phi - \mathbf{F}) : \delta\mathbf{P} \, dV = 0$$

These expressions are the weak forms equivalent to the hyperelastic relationship $\mathbf{P} = \partial\Psi/\partial\mathbf{F}$ and the strain equation $\mathbf{F} = \nabla_0\phi$ respectively.

6.6.5 MEAN DILATATION PROCEDURE

For convenience the following discussion is based on an arbitrary volume V , which after discretization will inevitably become the volume of each element.

Assuming that p , \bar{J} and δp , $\delta\bar{J}$ are constant over the integration volume, Equations (6.48–9) yield,

$$\bar{J} = \frac{1}{V} \int_V J \, dV = \frac{v}{V} \tag{6.50a}$$

$$p = \left. \frac{dU}{d\bar{J}} \right|_{\bar{J}=v/V} \tag{6.50b}$$

Observe that Equation (6.50a) shows that the surrogate Jacobian \bar{J} is the integral equivalent of the pointwise Jacobian $J = dv/dV$. A typical expression for the volumetric strain energy has already been introduced in Section 5.5.3, Equation (5.57). In terms of \bar{J} this equation now becomes,

$$U(\bar{J}) = \frac{1}{2} \kappa (\bar{J} - 1)^2 \tag{6.51}$$

from which the mean pressure emerges as,

$$p(\bar{J}) = \kappa \left(\frac{v - V}{V} \right) \quad (6.52)$$

At this juncture it is convenient to acknowledge that the mean dilatation method will be used in the FE formulation presented in the next chapter. This enables us to incorporate a priori the mean pressure derived above using the Hu-Washizu functional directly into the principle of virtual work to give,

$$\begin{aligned} \delta \bar{W}(\boldsymbol{\phi}, \delta \mathbf{v}) &= \int_v \boldsymbol{\sigma} : \delta \mathbf{d} \, dv - \delta W_{\text{ext}}(\boldsymbol{\phi}, \delta \mathbf{v}) = 0, \quad \boldsymbol{\sigma} = \boldsymbol{\sigma}' + p \mathbf{I}; \\ p &= \left. \frac{dU}{d\bar{J}} \right|_{\bar{J}=v/V} \end{aligned} \quad (6.53)$$

which can also be expressed in the initial configuration as,

$$\delta \bar{W}(\boldsymbol{\phi}, \delta \mathbf{v}) = \int_V \mathbf{S} : D\mathbf{E}[\delta \mathbf{v}] \, dV - \delta W_{\text{ext}}(\boldsymbol{\phi}, \delta \mathbf{v}) = 0, \quad \mathbf{S} = \mathbf{S}' + p \mathbf{J} \mathbf{C}^{-1} \quad (6.54)$$

Given that the pressure is constant over the volume, Equation (6.53) can also be written as,

$$\begin{aligned} \delta \bar{W}(\boldsymbol{\phi}, \delta \mathbf{v}) &= \int_v \boldsymbol{\sigma}' : \delta \mathbf{d} \, dv + p \int_v \div \delta \mathbf{v} \, dv - \delta W_{\text{ext}}(\boldsymbol{\phi}, \delta \mathbf{v}) \\ &= \int_v \boldsymbol{\sigma}' : \delta \mathbf{d} \, dv + pv(\overline{\text{div}} \delta \mathbf{v}) - \delta W_{\text{ext}}(\boldsymbol{\phi}, \delta \mathbf{v}) = 0 \end{aligned} \quad (6.55)$$

where the notation $\overline{\text{div}}$ implies the average divergence over the volume v , for instance,

$$\overline{\text{div}} \delta \mathbf{v} = \frac{1}{v} \int_v \div \delta \mathbf{v} \, dv \quad (6.56)$$

EXAMPLE 6.4: Mean deformation gradient method

Using the Hu-Washizu variational principle introduced in Example 6.3, it is possible to derive a technique whereby the complete deformation gradient \mathbf{F} , rather than just its volumetric component, is taken as constant over the integration volume. Finite element discretizations based on this type of technique are sometimes used to avoid shear

(continued)

EXAMPLE 6.4 (*cont.*)

locking as well as volumetric locking. By assuming that \mathbf{P} , \mathbf{F} , and their variations are constant in Example 6.3, the following equations are obtained for \mathbf{F} and \mathbf{P} ,

$$\mathbf{F} = \frac{1}{V} \int_V \nabla_0 \phi \, dV = \bar{\nabla}_0 \phi$$

$$\mathbf{P} = \left. \frac{\partial \Psi}{\partial \mathbf{F}} \right|_{\mathbf{F} = \bar{\nabla}_0 \phi}$$

where $\bar{\nabla}_0$ represents the average gradient over the integration volume V . With the help of these equations the principle of virtual work becomes,

$$\delta \bar{W}(\phi, \delta \mathbf{v}) = V \mathbf{P} : \bar{\nabla}_0 \delta \mathbf{v} - \delta W_{\text{ext}}(\phi, \delta \mathbf{v}) = 0$$

Note that this can be written in terms of the corresponding second Piola–Kirchoff tensor $\mathbf{S} = (\bar{\nabla}_0 \phi)^{-1} \mathbf{P}$ as,

$$\delta \bar{W}(\phi)[\delta \mathbf{v}] = V \mathbf{S} : D\bar{\mathbf{E}}[\delta \mathbf{v}] - \delta W_{\text{ext}}(\phi, \delta \mathbf{v}) = 0;$$

$$2D\bar{\mathbf{E}}[\delta \mathbf{v}] = (\bar{\nabla}_0 \phi)^T \bar{\nabla}_0 \delta \mathbf{v} + (\bar{\nabla}_0 \delta \mathbf{v})^T \bar{\nabla}_0 \phi$$

or in terms of the Cauchy stress tensor $\nu \boldsymbol{\sigma} = V \mathbf{P} (\bar{\nabla}_0 \phi)^T$ as,

$$\delta \bar{W}(\phi)[\delta \mathbf{v}] = \nu \boldsymbol{\sigma} : \bar{\nabla} \delta \mathbf{v} - \delta W_{\text{ext}}(\phi, \delta \mathbf{v}) = 0; \quad \bar{\nabla} \delta \mathbf{v} = (\bar{\nabla}_0 \delta \mathbf{v}) (\bar{\nabla}_0 \phi)^{-1}$$

As usual it is now necessary to linearize the modified virtual work equation in preparation for a Newton–Raphson iteration and the development of a tangent matrix. Again this linearization is first obtained using the initial configuration Equation (6.54) for which the integral limits remain constant. Disregarding the external force component, this gives,

$$\begin{aligned} D\delta \bar{W}_{\text{int}}(\phi, \delta \mathbf{v})[\mathbf{u}] &= \int_V D\mathbf{E}[\delta \mathbf{v}] : 2 \frac{\partial \mathbf{S}}{\partial \mathbf{C}} : D\mathbf{E}[\mathbf{u}] \, dV + \int_V \mathbf{S} : D\delta \dot{\mathbf{E}}[\mathbf{u}] \, dV \\ &= \int_V D\mathbf{E}[\delta \mathbf{v}] : 2 \left(\frac{\partial \mathbf{S}'}{\partial \mathbf{C}} + p \frac{\partial (J\mathbf{C}^{-1})}{\partial \mathbf{C}} \right) : D\mathbf{E}[\mathbf{u}] \, dV \\ &\quad + \int_V (D\mathbf{E}[\delta \mathbf{v}] : J\mathbf{C}^{-1}) Dp[\mathbf{u}] \, dV + \int_V \mathbf{S} : D\delta \dot{\mathbf{E}}[\mathbf{u}] \, dV \\ &= \int_V D\mathbf{E}[\delta \mathbf{v}] : (\hat{\mathbf{C}} + \mathbf{C}_p) : D\mathbf{E}[\mathbf{u}] \, dV \\ &\quad + \int_V \mathbf{S} : [(\nabla_0 \mathbf{u})^T \nabla_0 \delta \mathbf{v}] + Dp[\mathbf{u}] \int_V D\mathbf{E}[\delta \mathbf{v}] : J\mathbf{C}^{-1} \, dV \end{aligned} \tag{6.57}$$

Observe that, via Equation (6.50b), the pressure is now an explicit function of the current volume and thus of ϕ and hence is subject to linearization in the direction of \mathbf{u} . With the help of Equation (3.129) and the usual push forward operations (6.11), this equation is rewritten in the current configuration as,

$$D\delta\bar{W}_{\text{int}}(\phi, \delta\mathbf{v})[\mathbf{u}] = \int_v \delta\mathbf{d} : (\hat{\mathbf{c}} + c_p) : \boldsymbol{\varepsilon} dv + \int_v \boldsymbol{\sigma} : [(\nabla\mathbf{u})^T \nabla\delta\mathbf{v}] dv + v(\bar{\text{div}} \delta\mathbf{v}) Dp[\mathbf{u}] \quad (6.58)$$

The linearization of the pressure term follows from Equation (6.50b) as,

$$\begin{aligned} Dp[\mathbf{u}] &= \left. \frac{d^2U}{d\bar{J}^2} \right|_{\bar{J}=v/V} D(v/V)[\mathbf{u}] \\ &= \frac{1}{V} \left. \frac{d^2U}{d\bar{J}^2} \right|_{\bar{J}=v/V} \int_V DJ[\mathbf{u}] dV \\ &= \frac{1}{V} \left. \frac{d^2U}{d\bar{J}^2} \right|_{\bar{J}=v/V} \int_V J \div \mathbf{u} dV \\ &= \bar{\kappa} v \bar{\text{div}} \mathbf{u}; \quad \bar{\kappa} = \left. \frac{v}{V} \frac{d^2U}{d\bar{J}^2} \right|_{\bar{J}=v/V} \end{aligned} \quad (6.59)$$

from which, finally,

$$D\delta\bar{W}_{\text{int}}(\phi, \delta\mathbf{v})[\mathbf{u}] = \int_v \delta\mathbf{d} : (\hat{\mathbf{C}} + c_p) : \boldsymbol{\varepsilon} dv + \int_v \boldsymbol{\sigma} : [(\nabla\mathbf{u})^T \nabla\delta\mathbf{v}] dv + \bar{\kappa} v (\bar{\text{div}} \delta\mathbf{v}) (\bar{\text{div}} \mathbf{u}) \quad (6.60)$$

where, for instance for the volumetric potential shown in Equation (6.51), $\bar{\kappa}$ is

$$\bar{\kappa} = \frac{v\kappa}{V} \quad (6.61)$$

The discretization of the mean dilatation technique will be considered in the next chapter.

Exercises

1. Show that the linearized internal virtual work can also be expressed as:

$$D\delta W(\phi, \delta\mathbf{v})[\mathbf{u}] = \int_V (\nabla_0 \delta\mathbf{v}) : \mathcal{A} : (\nabla_0 \mathbf{u}) dV; \quad \mathcal{A} = \frac{\partial \mathbf{P}}{\partial \mathbf{F}} = \frac{\partial^2 \Psi}{\partial \mathbf{F} \partial \mathbf{F}}$$

where \mathbf{P} is the first Piola–Kirchhoff tensor.

2. Show that for the case of uniform pressure over an enclosed fixed boundary, the external virtual work can be derived from an associated potential

as $\delta W_{\text{ext}}^p(\boldsymbol{\phi}, \delta \mathbf{v}) = D\Pi_{\text{ext}}^p(\boldsymbol{\phi})[\delta \mathbf{v}]$ where,

$$\Pi_{\text{ext}}^p(\boldsymbol{\phi}) = \frac{1}{3} \int_a p \mathbf{x} \cdot \mathbf{n} da$$

Explain the physical significance of this integral.

3. Prove that for two-dimensional applications, Equation (6.23) becomes,

$$D\delta W_{\text{ext}}^p(\boldsymbol{\phi}, \delta \mathbf{v})[\mathbf{u}] = \frac{1}{2} \int_{L_\eta} p \mathbf{k} \cdot \left[\left(\frac{\partial \mathbf{u}}{\partial \eta} \times \delta \mathbf{v} \right) + \left(\frac{\partial \delta \mathbf{v}}{\partial \eta} \times \mathbf{u} \right) \right] d\eta$$

where \mathbf{k} is a unit vector normal to the two-dimensional plane and η is a parameter along the line L_η where the pressure p is applied.

4. Prove that by using a different cyclic permutation than that used to derive Equation (6.22), the following alternative form of Equation (6.23) can be found for the case of an enclosed fixed boundary with uniform surface pressure,

$$D\delta W_{\text{ext}}^p(\boldsymbol{\phi}, \delta \mathbf{v})[\mathbf{u}] = \int_{A_\xi} p \mathbf{x} \cdot \left[\left(\frac{\partial \delta \mathbf{v}}{\partial \eta} \times \frac{\partial \mathbf{u}}{\partial \xi} \right) - \left(\frac{\partial \delta \mathbf{v}}{\partial \xi} \times \frac{\partial \mathbf{u}}{\partial \eta} \right) \right] d\xi d\eta$$

5. Prove that by assuming a constant pressure interpolation over the integration volume in Equation (6.41), a constant pressure technique equivalent to the mean dilatation method is obtained.
6. A six-field Hu-Washizu type of variational principle with independent volumetric and deviatoric variables is given as,

$$\begin{aligned} \Pi_{HW}(\boldsymbol{\phi}, \bar{J}, \mathbf{F}, p, \mathbf{P}', \gamma) &= \int_V \hat{\Psi}(\mathbf{C}) dV + \int_V U(\bar{J}) dV + \int_V p(J - \bar{J}) dV \\ &\quad + \int_V \mathbf{P}' : (\nabla_0 \boldsymbol{\phi} - \mathbf{F}) dV + \int_V \gamma \mathbf{P}' : \mathbf{F} dV \end{aligned}$$

where $\mathbf{C} = \mathbf{F}^T \mathbf{F}$, $J = \det(\nabla_0 \boldsymbol{\phi})$, and \mathbf{P}' denotes the deviatoric component of the first Piola–Kirchhoff stress tensor. Find the stationary conditions with respect to each variable. Explain the need to introduce the Lagrange multiplier γ . Derive the formulation that results from assuming that all the fields except for the motion are constant over the integration volume.

CHAPTER SEVEN

DISCRETIZATION AND SOLUTION

7.1 INTRODUCTION

The equilibrium equations and their corresponding linearizations have been established in terms of a material or a spatial description. Either of these descriptions can be used to derive the discretized equilibrium equations and their corresponding tangent matrix. Irrespective of which configuration is used, the resulting quantities will be identical. It is, however, generally simpler to establish the discretized quantities in the spatial configuration.

Establishing the discretized equilibrium equations is relatively standard, with the only additional complication being the calculation of the stresses, which obviously depend upon nonlinear kinematic terms that are a function of the deformation gradient. Deriving the coefficients of the tangent matrix is somewhat more involved, requiring separate evaluation of constitutive, initial stress, and external force components. The latter deformation-dependant external force component is restricted to the case of enclosed normal pressure. In order to deal with near incompressibility the mean dilatation method is employed.

Having discretized the governing equations, the Newton–Raphson solution technique is reintroduced together with line search and arc length method enhancements.

7.2 DISCRETIZED KINEMATICS

The discretization is established in the initial configuration using isoparametric elements to interpolate the initial geometry in terms of the parti-

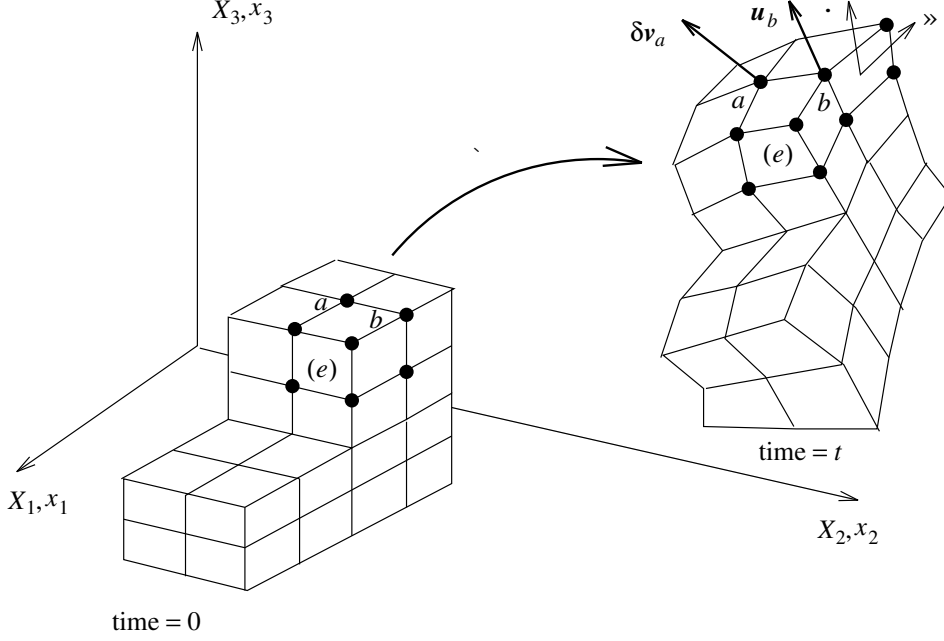

FIGURE 7.1 Discretization.

cles \mathbf{X}_a defining the initial position of the element nodes as,

$$\mathbf{X} = \sum_{a=1}^n N_a(\xi_1, \xi_2, \xi_3) \mathbf{X}_a \quad (7.1)$$

where $N_a(\xi_1, \xi_2, \xi_3)$ are the standard shape functions and n denotes the number of nodes. It should be emphasized that during the motion, nodes and elements are permanently attached to the material particles with which they were initially associated. Consequently, the subsequent motion is fully described in terms of the current position $\mathbf{x}_a(t)$ of the nodal particles as (see Figure 7.1),

$$\mathbf{x} = \sum_{a=1}^n N_a \mathbf{x}_a(t) \quad (7.2)$$

Differentiating Equation (7.2) with respect to time gives the real or virtual velocity interpolation as,

$$\mathbf{v} = \sum_{a=1}^n N_a \mathbf{v}_a; \quad \delta \mathbf{v} = \sum_{a=1}^n N_a \delta \mathbf{v}_a \quad (7.3)$$

Similarly, restricting the motion brought about by an arbitrary increment \mathbf{u} to be consistent with Equation (7.2) implies that the displacement \mathbf{u} is also

interpolated as,

$$\mathbf{u} = \sum_{a=1}^n N_a \mathbf{u}_a \quad (7.4)$$

The fundamental deformation gradient tensor \mathbf{F} is interpolated over an element by differentiating Equation (7.2) with respect to the initial coordinates to give, after using Equation (2.135a),

$$\mathbf{F} = \sum_{a=1}^n \mathbf{x}_a \otimes \nabla_0 N_a \quad (7.5)$$

where $\nabla_0 N_a = \partial N_a / \partial \mathbf{X}$ can be related to $\nabla_\xi N_a = \partial N_a / \partial \boldsymbol{\xi}$ in the standard manner by using the chain rule and Equation (7.1) to give,

$$\frac{\partial N_a}{\partial \mathbf{X}} = \left(\frac{\partial \mathbf{X}}{\partial \boldsymbol{\xi}} \right)^{-T} \frac{\partial N_a}{\partial \boldsymbol{\xi}}; \quad \frac{\partial \mathbf{X}}{\partial \boldsymbol{\xi}} = \sum_{a=1}^n \mathbf{X}_a \otimes \nabla_\xi N_a \quad (7.6a,b)$$

Equations (7.5) and (7.6b) are sufficiently fundamental to justify expansion in detail in order to facilitate their eventual programming. To this effect, these equations are written in an explicit matrix form as,

$$\mathbf{F} = \begin{bmatrix} F_{11} & F_{12} & F_{13} \\ F_{21} & F_{22} & F_{23} \\ F_{31} & F_{32} & F_{33} \end{bmatrix}; \quad F_{iJ} = \sum_{a=1}^n x_{a,i} \frac{\partial N_a}{\partial X_J} \quad (7.7)$$

and,

$$\frac{\partial \mathbf{X}}{\partial \boldsymbol{\xi}} = \begin{bmatrix} \partial X_1 / \partial \xi_1 & \partial X_1 / \partial \xi_2 & \partial X_1 / \partial \xi_3 \\ \partial X_2 / \partial \xi_1 & \partial X_2 / \partial \xi_2 & \partial X_2 / \partial \xi_3 \\ \partial X_3 / \partial \xi_1 & \partial X_3 / \partial \xi_2 & \partial X_3 / \partial \xi_3 \end{bmatrix}; \quad \frac{\partial X_I}{\partial \xi_\alpha} = \sum_{a=1}^n X_{a,I} \frac{\partial N_a}{\partial \xi_\alpha}$$

From Equation (7.5) further strain magnitudes such as the right and left Cauchy–Green tensors \mathbf{C} and \mathbf{b} can be obtained as,

$$\mathbf{C} = \mathbf{F}^T \mathbf{F} = \sum_{a,b} (\mathbf{x}_a \cdot \mathbf{x}_b) \nabla_0 N_a \otimes \nabla_0 N_b; \quad C_{IJ} = \sum_{k=1}^3 F_{kI} F_{kJ} \quad (7.9a,b)$$

$$\mathbf{b} = \mathbf{F} \mathbf{F}^T = \sum_{a,b} (\nabla_0 N_a \cdot \nabla_0 N_b) \mathbf{x}_a \otimes \mathbf{x}_b; \quad b_{ij} = \sum_{K=1}^3 F_{iK} F_{jK} \quad (7.9c,d)$$

The discretization of the real (or virtual rate of deformation) tensor and the linear strain tensor can be obtained by introducing Equation (7.3) into the definition of \mathbf{d} given in Equation (3.101) and Equation (7.4) into Equation

(6.11a) respectively to give,

$$\mathbf{d} = \frac{1}{2} \sum_{a=1}^n (\mathbf{v}_a \otimes \nabla N_a + \nabla N_a \otimes \mathbf{v}_a) \quad (7.10a)$$

$$\delta \mathbf{d} = \frac{1}{2} \sum_{a=1}^n (\delta \mathbf{v}_a \otimes \nabla N_a + \nabla N_a \otimes \delta \mathbf{v}_a) \quad (7.10b)$$

$$\boldsymbol{\varepsilon} = \frac{1}{2} \sum_{a=1}^n (\mathbf{u}_a \otimes \nabla N_a + \nabla N_a \otimes \mathbf{u}_a) \quad (7.10c)$$

where, as in Equation (7.6), $\nabla N_a = \partial N_a / \partial \mathbf{x}$ can be obtained from the derivatives of the shape functions with respect to the isoparametric coordinates as,

$$\frac{\partial N_a}{\partial \mathbf{x}} = \left(\frac{\partial \mathbf{x}}{\partial \boldsymbol{\xi}} \right)^{-T} \frac{\partial N_a}{\partial \boldsymbol{\xi}}; \quad \frac{\partial \mathbf{x}}{\partial \boldsymbol{\xi}} = \sum_{a=1}^n \mathbf{x}_a \otimes \nabla_{\boldsymbol{\xi}} N_a; \quad \frac{\partial x_i}{\partial \xi_{\alpha}} = \sum_{a=1}^n x_{a,i} \frac{\partial N_a}{\partial \xi_{\alpha}} \quad (7.11a,b)$$

Although Equations (7.10a–c) will eventually be expressed in a standard matrix form, if necessary the component tensor products can be expanded in a manner entirely analogous to Equations (7.6–7).

EXAMPLE 7.1: Discretization

This simple example illustrates the discretization and subsequent calculation of key shape function derivatives. Because the initial and current geometries comprise right-angled triangles, these are easily checked.

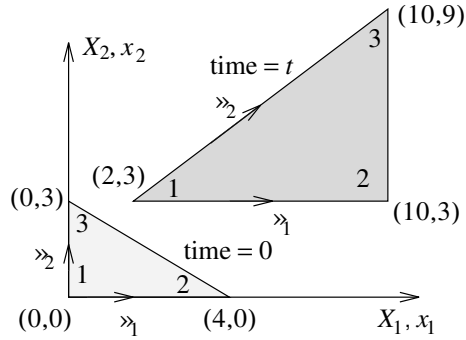

(continued)

EXAMPLE 7.1 (*cont.*)

The initial \mathbf{X} and current \mathbf{x} nodal coordinates are,

$$\begin{aligned} X_{1,1} &= 0; & X_{2,1} &= 4; & X_{3,1} &= 0; \\ X_{1,2} &= 0; & X_{2,2} &= 0; & X_{3,2} &= 3; \\ x_{1,1} &= 2; & x_{2,1} &= 10; & x_{3,1} &= 10 \\ x_{1,2} &= 3; & x_{2,2} &= 3; & x_{3,2} &= 9 \end{aligned}$$

The shape functions and related derivatives are,

$$\begin{aligned} N_1 &= 1 - \xi_1 - \xi_2 \\ N_2 &= \xi_1 \\ N_3 &= \xi_2 \end{aligned} \quad ; \quad \frac{\partial N_1}{\partial \boldsymbol{\xi}} = \begin{bmatrix} -1 \\ -1 \end{bmatrix}; \quad \frac{\partial N_2}{\partial \boldsymbol{\xi}} = \begin{bmatrix} 1 \\ 0 \end{bmatrix}; \quad \frac{\partial N_3}{\partial \boldsymbol{\xi}} = \begin{bmatrix} 0 \\ 1 \end{bmatrix}$$

Equations (7.1) and (7.6b) yield the initial position derivatives with respect to the nondimensional coordinates as,

$$\begin{aligned} X_1 &= 4\xi_1; & X_2 &= 3\xi_2; & \frac{\partial \mathbf{X}}{\partial \boldsymbol{\xi}} &= \begin{bmatrix} 4 & 0 \\ 0 & 3 \end{bmatrix}; & \left(\frac{\partial \mathbf{X}}{\partial \boldsymbol{\xi}} \right)^{-T} &= \frac{1}{12} \begin{bmatrix} 3 & 0 \\ 0 & 4 \end{bmatrix} \end{aligned}$$

from which the derivatives of the shape functions with respect to the material coordinate system are found as,

$$\begin{aligned} \frac{\partial N_1}{\partial \mathbf{X}} &= \frac{1}{12} \begin{bmatrix} 3 & 0 \\ 0 & 4 \end{bmatrix} \begin{bmatrix} -1 \\ -1 \end{bmatrix} = -\frac{1}{12} \begin{bmatrix} 3 \\ 4 \end{bmatrix}; \\ \frac{\partial N_2}{\partial \mathbf{X}} &= \frac{1}{12} \begin{bmatrix} 3 \\ 0 \end{bmatrix}; & \frac{\partial N_3}{\partial \mathbf{X}} &= \frac{1}{12} \begin{bmatrix} 0 \\ 4 \end{bmatrix} \end{aligned}$$

A similar set of manipulations using Equations (7.2) and (7.11) yields the derivatives of the shape functions with respect to the spatial coordinate system as,

$$\begin{aligned} \frac{\partial N_1}{\partial \mathbf{x}} &= \frac{1}{24} \begin{bmatrix} 3 & 0 \\ -4 & 4 \end{bmatrix} \begin{bmatrix} -1 \\ -1 \end{bmatrix} = -\frac{1}{24} \begin{bmatrix} 3 \\ 0 \end{bmatrix}; \\ \frac{\partial N_2}{\partial \mathbf{x}} &= \frac{1}{24} \begin{bmatrix} 3 \\ -4 \end{bmatrix}; & \frac{\partial N_3}{\partial \mathbf{x}} &= \frac{1}{24} \begin{bmatrix} 0 \\ 4 \end{bmatrix} \end{aligned}$$

EXAMPLE 7.2: Discretized kinematics

Following Example 7.1 the scene is set for the calculation of the deformation gradient \mathbf{F} using Equation (7.7) to give,

$$F_{iJ} = x_{1,i} \frac{\partial N_1}{\partial X_J} + x_{2,i} \frac{\partial N_2}{\partial X_J} + x_{3,i} \frac{\partial N_3}{\partial X_J}; \quad i, J = 1, 2; \quad \mathbf{F} = \frac{1}{3} \begin{bmatrix} 6 & 8 \\ 0 & 6 \end{bmatrix}$$

Assuming plane strain deformation, the right and left Cauchy–Green tensors can be obtained from Equation (7.9) as,

$$\mathbf{C} = \mathbf{F}^T \mathbf{F} = \frac{1}{9} \begin{bmatrix} 36 & 48 & 0 \\ 48 & 100 & 0 \\ 0 & 0 & 9 \end{bmatrix}; \quad \mathbf{b} = \mathbf{F} \mathbf{F}^T = \frac{1}{9} \begin{bmatrix} 100 & 48 & 0 \\ 48 & 36 & 0 \\ 0 & 0 & 9 \end{bmatrix}$$

Finally, the Jacobian J is found as,

$$J = \det \mathbf{F} = \det \left(\frac{1}{3} \begin{bmatrix} 6 & 8 & 0 \\ 0 & 6 & 0 \\ 0 & 0 & 3 \end{bmatrix} \right) = 4$$

7.3 DISCRETIZED EQUILIBRIUM EQUATIONS**7.3.1 GENERAL DERIVATION**

In order to obtain the discretized spatial equilibrium equations, recall the spatial virtual work Equation (4.27) given as the total virtual work done by the residual force \mathbf{r} as,

$$\delta W(\boldsymbol{\phi}, \delta \mathbf{v}) = \int_v \boldsymbol{\sigma} : \delta \mathbf{d} \, dv - \int_v \mathbf{f} \cdot \delta \mathbf{v} \, dv - \int_{\partial v} \mathbf{t} \cdot \delta \mathbf{v} \, da \quad (7.12)$$

At this stage, it is easier to consider the contribution to $\delta W(\boldsymbol{\phi}, \delta \mathbf{v})$ caused by a single virtual nodal velocity $\delta \mathbf{v}_a$ occurring at a typical node a of element (e) . Introducing the interpolation for $\delta \mathbf{v}$ and $\delta \mathbf{d}$ given by Equations (7.3) and (7.10) gives,

$$\begin{aligned} \delta W^{(e)}(\boldsymbol{\phi}, N_a \delta \mathbf{v}_a) &= \int_{v^{(e)}} \boldsymbol{\sigma} : (\delta \mathbf{v}_a \otimes \nabla N_a) \, dv \\ &\quad - \int_{v^{(e)}} \mathbf{f} \cdot (N_a \delta \mathbf{v}_a) \, dv - \int_{\partial v^{(e)}} \mathbf{t} \cdot (N_a \delta \mathbf{v}_a) \, da \end{aligned} \quad (7.13)$$

where the symmetry of $\boldsymbol{\sigma}$ has been used to concatenate the internal energy term. Observing that the virtual nodal velocities are independent of the

integration and Equation (2.51b); that is, $\boldsymbol{\sigma} : (\mathbf{u} \otimes \mathbf{v}) = \mathbf{u} \cdot \boldsymbol{\sigma} \mathbf{v}$ for any vectors \mathbf{u}, \mathbf{v} , enables the summation to be rearranged to give,

$$\delta W^{(e)}(\boldsymbol{\phi}, N_a \delta \mathbf{v}_a) = \delta \mathbf{v}_a \cdot \left(\int_{v^{(e)}} \boldsymbol{\sigma} \nabla N_a \, dv - \int_{v^{(e)}} N_a \mathbf{f} \, dv - \int_{\partial v^{(e)}} N_a \mathbf{t} \, da \right) \quad (7.14)$$

The virtual work per element (e) per node a can, alternatively, be expressed in terms of the internal and external equivalent nodal forces $\mathbf{T}_a^{(e)}$ and $\mathbf{F}_a^{(e)}$ as,

$$\delta W^{(e)}(\boldsymbol{\phi}, N_a \delta \mathbf{v}_a) = \delta \mathbf{v}_a \cdot (\mathbf{T}_a^{(e)} - \mathbf{F}_a^{(e)}) \quad (7.15a)$$

where,

$$\begin{aligned} \mathbf{T}_a^{(e)} &= \int_{v^{(e)}} \boldsymbol{\sigma} \nabla N_a \, dv; & T_{a,i}^{(e)} &= \sum_{j=1}^3 \int_{v^{(e)}} \sigma_{ij} \frac{\partial N_a}{\partial x_j} \, dv \\ \mathbf{F}_a^{(e)} &= \int_{v^{(e)}} N_a \mathbf{f} \, dv + \int_{\partial v^{(e)}} N_a \mathbf{t} \, da \end{aligned}$$

In this equation the Cauchy stress $\boldsymbol{\sigma}$ is found from the appropriate constitutive equation given in Chapter 5, which will involve the calculation of the left Cauchy–Green tensor $\mathbf{b} = \mathbf{F}\mathbf{F}^T$; for example, see Equations (5.29) or (5.51) and Example 7.3.

EXAMPLE 7.3: Equivalent nodal forces T_a

Building on the previous example, the calculation of the equivalent nodal forces is now demonstrated. A compressible neo-Hookean material will be considered for which $\mu = 3$ and $\lambda = 2$, which, using Equation (5.29), yields the Cauchy stresses (rounded for convenience) for this plane strain case as,

$$\boldsymbol{\sigma} = \begin{bmatrix} \sigma_{11} & \sigma_{12} & 0 \\ \sigma_{21} & \sigma_{22} & 0 \\ 0 & 0 & \sigma_{33} \end{bmatrix} = \frac{\mu}{J} (\mathbf{b} - \mathbf{I}) + \frac{\lambda}{J} (\ln J) \mathbf{I} \approx \begin{bmatrix} 8 & 4 & 0 \\ 4 & 3 & 0 \\ 0 & 0 & 0.8 \end{bmatrix}$$

EXAMPLE 7.3 (cont.)

From Equation (7.15b) the equivalent nodal internal forces are,

$$T_{a,i} = \int_{v^{(e)}} \left(\sigma_{i1} \frac{\partial N_a}{\partial x_1} + \sigma_{i2} \frac{\partial N_a}{\partial x_2} \right) dv;$$

$$\begin{array}{llll} a = 1, 2, 3 & T_{1,1} = -24t & T_{2,1} = 8t & T_{3,1} = 16t \\ i = 1, 2 & ; & T_{1,2} = -12t & ; & T_{2,2} = 0 & ; & T_{3,2} = 12t \end{array}$$

where t is the element thickness. Clearly these forces are in equilibrium.

The contribution to $\delta W(\phi, N_a \delta \mathbf{v}_a)$ from all elements e (1 to m_a) containing node a ($e \ni a$) is,

$$\delta W(\phi, N_a \delta \mathbf{v}_a) = \sum_{\substack{e=1 \\ e \ni a}}^{m_a} \delta W^{(e)}(\phi, N_a \delta \mathbf{v}_a) = \delta \mathbf{v}_a \cdot (\mathbf{T}_a - \mathbf{F}_a) \quad (7.16a)$$

where the assembled equivalent nodal forces are,

$$\mathbf{T}_a = \sum_{\substack{e=1 \\ e \ni a}}^{m_a} \mathbf{T}_a^{(e)}; \quad \mathbf{F}_a = \sum_{\substack{e=1 \\ e \ni a}}^{m_a} \mathbf{F}_a^{(e)} \quad (7.16b,c)$$

Finally the contribution to $\delta W(\phi, \delta \mathbf{v})$ from all nodes N in the finite element mesh is,

$$\delta W(\phi, \delta \mathbf{v}) = \sum_{a=1}^N \delta W(\phi, N_a \delta \mathbf{v}_a) = \sum_{a=1}^N \delta \mathbf{v}_a \cdot (\mathbf{T}_a - \mathbf{F}_a) = 0 \quad (7.17)$$

Because the virtual work equation must be satisfied for any arbitrary virtual nodal velocities, the discretized equilibrium equations, in terms of the nodal residual force \mathbf{R}_a , emerge as,

$$\mathbf{R}_a = \mathbf{T}_a - \mathbf{F}_a = \mathbf{0} \quad (7.18)$$

Consequently the equivalent internal nodal forces are in equilibrium with the equivalent external forces at each node $a = 1, 2, \dots, N$.

For convenience, all the nodal equivalent forces are assembled into single arrays to define the complete internal and external forces \mathbf{T} and \mathbf{F} respectively, as well as the complete residual \mathbf{R} , as,

$$\mathbf{T} = \begin{bmatrix} \mathbf{T}_1 \\ \mathbf{T}_2 \\ \vdots \\ \mathbf{T}_n \end{bmatrix}; \quad \mathbf{F} = \begin{bmatrix} \mathbf{F}_1 \\ \mathbf{F}_2 \\ \vdots \\ \mathbf{F}_n \end{bmatrix}; \quad \mathbf{R} = \begin{bmatrix} \mathbf{R}_1 \\ \mathbf{R}_2 \\ \vdots \\ \mathbf{R}_n \end{bmatrix} \quad (7.19)$$

These definitions enable the discretized virtual work Equation (7.17) to be rewritten as,

$$\delta W(\phi, \delta \mathbf{v}) = \delta \mathbf{v}^T \mathbf{R} = \delta \mathbf{v}^T (\mathbf{T} - \mathbf{F}) = 0 \quad (7.20)$$

where the complete virtual velocity vector $\delta \mathbf{v}^T = [\delta \mathbf{v}_1^T, \delta \mathbf{v}_2^T, \dots, \delta \mathbf{v}_n^T]$.

Finally, recalling that the internal equivalent forces are nonlinear functions of the current nodal positions \mathbf{x}_a and defining a complete vector of unknowns \mathbf{x} as the array containing all nodal position as,

$$\mathbf{x} = \begin{bmatrix} \mathbf{x}_1 \\ \mathbf{x}_2 \\ \vdots \\ \mathbf{x}_n \end{bmatrix} \quad (7.21)$$

enables the complete nonlinear equilibrium equations to be symbolically assembled as,

$$\mathbf{R}(\mathbf{x}) = \mathbf{T}(\mathbf{x}) - \mathbf{F}(\mathbf{x}) = \mathbf{0} \quad (7.22)$$

These equations represent the finite element discretization of the pointwise differential equilibrium Equation (4.16).

7.3.2 DERIVATION IN MATRIX NOTATION

The discretized equilibrium equations will now be recast in the more familiar matrix-vector notation. To achieve this requires a reinterpretation of the symmetric stress tensor as a vector comprising six independent components as,

$$\underline{\boldsymbol{\sigma}} = [\sigma_{11}, \sigma_{22}, \sigma_{33}, \sigma_{12}, \sigma_{13}, \sigma_{23}]^T \quad (7.23)$$

Similarly, the symmetric rate of deformation tensor can be re-established in a corresponding manner as,

$$\mathbf{d} = [d_{11}, d_{22}, d_{33}, 2d_{12}, 2d_{13}, 2d_{23}]^T \quad (7.24)$$

where the off-diagonal terms have been doubled to ensure that the product $\mathbf{d}^T \underline{\boldsymbol{\sigma}}$ gives the correct internal energy as,

$$\int_v \boldsymbol{\sigma} : \mathbf{d} dv = \int_v \mathbf{d}^T \underline{\boldsymbol{\sigma}} dv \quad (7.25)$$

The rate of deformation vector \mathbf{d} can be expressed in terms of the usual

\mathbf{B} matrix and the nodal velocities as,

$$\mathbf{d} = \sum_{a=1}^n \mathbf{B}_a \mathbf{v}_a; \quad \mathbf{B}_a = \begin{bmatrix} \frac{\partial N_a}{\partial x_1} & 0 & 0 \\ 0 & \frac{\partial N_a}{\partial x_2} & 0 \\ 0 & 0 & \frac{\partial N_a}{\partial x_3} \\ \frac{\partial N_a}{\partial x_2} & \frac{\partial N_a}{\partial x_1} & 0 \\ \frac{\partial N_a}{\partial x_3} & 0 & \frac{\partial N_a}{\partial x_1} \\ 0 & \frac{\partial N_a}{\partial x_3} & \frac{\partial N_a}{\partial x_2} \end{bmatrix} \quad (7.26)$$

Introducing Equation (7.26) into Equation (7.25) for the internal energy enables the discretized virtual work Equation (7.13) to be rewritten as,

$$\begin{aligned} \delta W(\boldsymbol{\phi}, N_a \delta \mathbf{v}_a) &= \int_{v^{(e)}} (\mathbf{B}_a \delta \mathbf{v}_a)^T \underline{\boldsymbol{\sigma}} dv - \int_{v^{(e)}} \mathbf{f} \cdot (N_a \delta \mathbf{v}_a) dv \\ &\quad - \int_{\partial v^{(e)}} \mathbf{t} \cdot (N_a \delta \mathbf{v}_a) da \end{aligned} \quad (7.27)$$

Following the derivation given in the previous section leads to an alternative expression for the element equivalent nodal forces $\mathbf{T}_a^{(e)}$ for node a as,

$$\mathbf{T}_a^{(e)} = \int_{v^{(e)}} \mathbf{B}_a^T \underline{\boldsymbol{\sigma}} dv \quad (7.28)$$

Observe that because of the presence of zeros in the matrix \mathbf{B}_a , Expression (7.15a) is computationally more efficient than Equation (7.28).

7.4 DISCRETIZATION OF THE LINEARIZED EQUILIBRIUM EQUATIONS

Equation (7.22) represents a set of nonlinear equilibrium equations with the current nodal positions as unknowns. The solution of these equations is achieved using a Newton–Raphson iterative procedure that involves the discretization of the linearized equilibrium equations given in Section 6.2. For notational convenience the virtual work Equation (7.12) is split into internal and external work components as,

$$\delta W(\boldsymbol{\phi}, \delta \mathbf{v}) = \delta W_{\text{int}}(\boldsymbol{\phi}, \delta \mathbf{v}) - \delta W_{\text{ext}}(\boldsymbol{\phi}, \delta \mathbf{v}) \quad (7.29)$$

which can be linearized in the direction \mathbf{u} to give,

$$D\delta W(\boldsymbol{\phi}, \delta \mathbf{v})[\mathbf{u}] = D\delta W_{\text{int}}(\boldsymbol{\phi}, \delta \mathbf{v})[\mathbf{u}] - D\delta W_{\text{ext}}(\boldsymbol{\phi}, \delta \mathbf{v})[\mathbf{u}] \quad (7.30)$$

where the linearization of the internal virtual work can be further subdivided into constitutive and initial stress components as,

$$\begin{aligned} D\delta W_{\text{int}}(\boldsymbol{\phi}, \delta \mathbf{v})[\mathbf{u}] &= D\delta W_c(\boldsymbol{\phi}, \delta \mathbf{v})[\mathbf{u}] + D\delta W_\sigma(\boldsymbol{\phi}, \delta \mathbf{v})[\mathbf{u}] \\ &= \int_v \delta \mathbf{d} : \mathbf{c} : \boldsymbol{\varepsilon} dv + \int_v \boldsymbol{\sigma} : [(\nabla \mathbf{u})^T \nabla \delta \mathbf{v}] dv \end{aligned} \quad (7.31)$$

Before continuing with the discretization of the linearized equilibrium Equation (7.30), it is worth reiterating the general discussion of Section 6.2 to inquire in more detail why this is likely to yield a *tangent stiffness* matrix. Recall that Equation (7.15), that is, $\delta W^{(e)}(\boldsymbol{\phi}, N_a \delta \mathbf{v}_a) = \delta \mathbf{v}_a \cdot (\mathbf{T}_a^{(e)} - \mathbf{F}_a^{(e)})$, essentially expresses the contribution of the nodal equivalent forces $\mathbf{T}_a^{(e)}$ and $\mathbf{F}_a^{(e)}$ to the overall equilibrium of node a . Observing that $\mathbf{F}_a^{(e)}$ may be position-dependent, linearization of Equation (7.15) in the direction $N_b \mathbf{u}_b$, with $N_a \delta \mathbf{v}_a$ remaining constant, expresses the change in the nodal equivalent forces $\mathbf{T}_a^{(e)}$ and $\mathbf{F}_a^{(e)}$, at node a , due to a change \mathbf{u}_b in the current position of node b as,

$$\begin{aligned} D\delta W^{(e)}(\boldsymbol{\phi}, N_a \delta \mathbf{v}_a)[N_b \mathbf{u}_b] &= D(\delta \mathbf{v}_a \cdot (\mathbf{T}_a^{(e)} - \mathbf{F}_a^{(e)}))[N_b \mathbf{u}_b] \\ &= \delta \mathbf{v}_a \cdot D(\mathbf{T}_a^{(e)} - \mathbf{F}_a^{(e)})[N_b \mathbf{u}_b] \\ &= \delta \mathbf{v}_a \cdot \mathbf{K}_{ab}^{(e)} \mathbf{u}_b \end{aligned} \quad (7.32)$$

The relationship between changes in forces at node a due to changes in the current position of node b is furnished by the tangent stiffness matrix $\mathbf{K}_{ab}^{(e)}$, which is clearly seen to derive from the linearization of the virtual work equation. In physical terms the tangent stiffness provides the Newton–Raphson procedure with the operator that adjusts current nodal positions so that the deformation-dependent equivalent nodal forces tend toward being in equilibrium with the external equivalent nodal forces.

7.4.1 CONSTITUTIVE COMPONENT – INDICIAL FORM

The constitutive contribution to the linearized virtual work Equation (7.31) for element (e) linking nodes a and b is,

$$\begin{aligned} D\delta W_c^{(e)}(\boldsymbol{\phi}, N_a \delta \mathbf{v}_a)[N_b \mathbf{u}_b] \\ = \int_{v^{(e)}} \frac{1}{2} (\delta \mathbf{v}_a \otimes \nabla N_a + \nabla N_a \otimes \delta \mathbf{v}_a) : \mathbf{c} : \frac{1}{2} (\mathbf{u}_b \otimes \nabla N_b + \nabla N_b \otimes \mathbf{u}_b) dv \end{aligned} \quad (7.33)$$

In order to make progress it is necessary to temporarily resort to indicial

notation, which enables the above equation to be rewritten as,

$$\begin{aligned}
D\delta W_c^{(e)}(\boldsymbol{\phi}, N_a \delta \mathbf{v}_a)[N_b \mathbf{u}_b] &= \sum_{i,j,k,l=1}^3 \int_{v^{(e)}} \frac{1}{2} \left(\delta v_{a,i} \frac{\partial N_a}{\partial x_j} + \delta v_{a,j} \frac{\partial N_a}{\partial x_i} \right) c_{ijkl} \frac{1}{2} \left(u_{b,k} \frac{\partial N_b}{\partial x_l} + u_{b,l} \frac{\partial N_b}{\partial x_k} \right) dv \\
&= \sum_{i,j,k,l=1}^3 \delta v_{a,i} \left(\int_{v^{(e)}} \frac{\partial N_a}{\partial x_j} \frac{1}{4} (c_{ijkl} + c_{ijlk} + c_{jikl} + c_{jilk}) \frac{\partial N_b}{\partial x_l} dv \right) u_{b,k} \\
&= \delta \mathbf{v}_a \cdot \mathbf{K}_{c,ab}^{(e)} \mathbf{u}_b
\end{aligned} \tag{7.34}$$

where the constitutive component of the tangent matrix relating node a to node b in element (e) is,

$$[\mathbf{K}_{c,ab}]_{ij} = \int_{v^{(e)}} \sum_{k,l=1}^3 \frac{\partial N_a}{\partial x_k} c_{ijkl}^{\text{sym}} \frac{\partial N_b}{\partial x_l} dv; \quad i, j = 1, 2, 3 \tag{7.35}$$

in which the symmetrized constitutive tensor is,

$$c_{ijkl}^{\text{sym}} = \frac{1}{4} (c_{ijkl} + c_{iklj} + c_{kijl} + c_{kilj}) \tag{7.36}$$

EXAMPLE 7.4: Constitutive component of tangent matrix

$[\mathbf{K}_{c,ab}]$

The previous example is revisited in order to illustrate the calculation of the tangent matrix component connecting nodes two to three. Omitting zero derivative terms the summation given by Equation (7.35) yields,

$$[\mathbf{K}_{c,23}]_{11} = \left(\frac{1}{8} \right) (c_{1112}^{\text{sym}}) \left(\frac{1}{6} \right) - \left(\frac{1}{6} \right) (c_{1212}^{\text{sym}}) \left(\frac{1}{6} \right) (24t)$$

$$[\mathbf{K}_{c,23}]_{12} = \left(\frac{1}{8} \right) (c_{1122}^{\text{sym}}) \left(\frac{1}{6} \right) - \left(\frac{1}{6} \right) (c_{1222}^{\text{sym}}) \left(\frac{1}{6} \right) (24t)$$

$$[\mathbf{K}_{c,23}]_{21} = \left(\frac{1}{8} \right) (c_{2112}^{\text{sym}}) \left(\frac{1}{6} \right) - \left(\frac{1}{6} \right) (c_{2212}^{\text{sym}}) \left(\frac{1}{6} \right) (24t)$$

$$[\mathbf{K}_{c,23}]_{22} = \left(\frac{1}{8} \right) (c_{2122}^{\text{sym}}) \left(\frac{1}{6} \right) - \left(\frac{1}{6} \right) (c_{2222}^{\text{sym}}) \left(\frac{1}{6} \right) (24t)$$

(continued)

EXAMPLE 7.4 (cont.)

where t is the thickness of the element. Substituting for c_{ijkl}^{sym} from Equations (7.36) and (5.37–8) yields the stiffness coefficients as,

$$\begin{aligned} [\mathbf{K}_{c,23}]_{11} &= -\frac{2}{3}\lambda't; & [\mathbf{K}_{c,23}]_{12} &= \frac{1}{2}\mu't; & [\mathbf{K}_{c,23}]_{21} &= \frac{1}{2}\mu't; \\ [\mathbf{K}_{c,23}]_{22} &= -\frac{2}{3}(\lambda' + 2\mu')t \end{aligned}$$

where $\lambda' = \lambda/J$ and $\mu' = (\mu - \lambda \ln J)/J$.

7.4.2 CONSTITUTIVE COMPONENT – MATRIX FORM

The constitutive contribution to the linearized virtual work Equation (7.31) for element (e) can alternatively be expressed in matrix notation by defining the small strain vector $\underline{\varepsilon}$ in a similar manner to Equation (7.26) for \mathbf{d} as,

$$\underline{\varepsilon} = [\varepsilon_{11}, \varepsilon_{22}, \varepsilon_{33}, 2\varepsilon_{12}, 2\varepsilon_{13}, 2\varepsilon_{23}]^T; \quad \underline{\varepsilon} = \sum_{a=1}^n \mathbf{B}_a \mathbf{u}_a \quad (7.37\text{a,b})$$

The constitutive component of the linearized internal virtual work – see Equation (7.31) – can now be rewritten in matrix-vector notation as,

$$D\delta W_c(\phi, \delta \mathbf{v})[\mathbf{u}] = \int_V \delta \mathbf{d} : \mathbf{C} : \underline{\varepsilon} dv = \int_V \delta \mathbf{d}^T \mathbf{D} \underline{\varepsilon} dv \quad (7.38)$$

where the spatial constitutive matrix \mathbf{D} is constructed from the components of the fourth-order tensor c by equating the tensor product $\delta \mathbf{d} : c : \underline{\varepsilon}$ to the matrix product $\delta \mathbf{d}^T \mathbf{D} \underline{\varepsilon}$ to give, after some algebra,

$$\mathbf{D} = \frac{1}{2} \begin{bmatrix} 2c_{1111} & 2c_{1122} & 2c_{1133} & c_{1112} + c_{1121} & c_{1113} + c_{1131} & c_{1123} + c_{1132} \\ & 2c_{2222} & 2c_{2233} & c_{2212} + c_{2221} & c_{2213} + c_{2231} & c_{2223} + c_{2232} \\ & & 2c_{3333} & c_{3312} + c_{3321} & c_{3313} + c_{3331} & c_{3323} + c_{3332} \\ & & & c_{1212} + c_{1221} & c_{1213} + c_{1231} & c_{1223} + c_{1232} \\ \text{sym.} & & & & c_{1313} + c_{1331} & c_{1323} + c_{1332} \\ & & & & & c_{2323} + c_{2332} \end{bmatrix} \quad (7.39)$$

In the particular case of a neo-Hookean material (see Equations (5.28–29)), \mathbf{D} becomes,

$$\mathbf{D} = \begin{bmatrix} \lambda' + 2\mu' & \lambda' & \lambda' & 0 & 0 & 0 \\ \lambda' & \lambda' + 2\mu' & \lambda' & 0 & 0 & 0 \\ \lambda' & \lambda' & \lambda' + 2\mu' & 0 & 0 & 0 \\ 0 & 0 & 0 & \mu' & 0 & 0 \\ 0 & 0 & 0 & 0 & \mu' & 0 \\ 0 & 0 & 0 & 0 & 0 & \mu' \end{bmatrix};$$

$$\lambda' = \frac{\lambda}{J}; \quad \mu' = \frac{\mu - \lambda \ln J}{J} \quad (7.40)$$

Substituting for $\delta \mathbf{d}$ and $\underline{\varepsilon}$ from Equations (7.26) and (7.37b) respectively into the right-hand side of Equation (7.38) enables the contribution from element (e) associated with nodes a and b to emerge as,

$$\begin{aligned} D\delta W_c^{(e)}(\phi, N_a \delta \mathbf{v}_a)[N_b \mathbf{u}_b] &= \int_{v^{(e)}} (\mathbf{B}_a \delta \mathbf{v}_a)^T \mathbf{D} (\mathbf{B}_b \mathbf{u}_b) dv \\ &= \delta \mathbf{v}_a \cdot \left(\int_{v^{(e)}} \mathbf{B}_a^T \mathbf{D} \mathbf{B}_b dv \right) \mathbf{u}_b \end{aligned} \quad (7.41)$$

The term in brackets defines the constitutive component of the tangent matrix relating node a to node b in element (e) as,

$$\mathbf{K}_{c,ab}^{(e)} = \int_{v^{(e)}} \mathbf{B}_a^T \mathbf{D} \mathbf{B}_b dv \quad (7.42)$$

7.4.3 INITIAL STRESS COMPONENT

Concentrating attention on the second term in the linearized equilibrium Equation (7.31), note first that the gradients of $\delta \mathbf{v}$ and \mathbf{u} can be interpolated from Equations (7.3–4) as,

$$\nabla \delta \mathbf{v} = \sum_{a=1}^n \delta \mathbf{v}_a \otimes \nabla N_a \quad (7.43a)$$

$$\nabla \mathbf{u} = \sum_{b=1}^n \mathbf{u}_b \otimes \nabla N_b \quad (7.43b)$$

Introducing these two equations into the second term of Equation (7.31) and noting Equation (2.51b), that is, $\boldsymbol{\sigma} : (\mathbf{u} \otimes \mathbf{v}) = \mathbf{u} \cdot \boldsymbol{\sigma} \mathbf{v}$ for any vectors \mathbf{u}, \mathbf{v} , enables the initial stress contribution to the linearized virtual work

Equation (7.31) for element (e) linking nodes a and b to be found as,

$$\begin{aligned} D\delta W_\sigma(\phi, N_a\delta\mathbf{v}_a)[N_b\mathbf{u}_b] &= \int_v \boldsymbol{\sigma} : [(\nabla\mathbf{u}_b)^T \nabla\delta\mathbf{v}_a] dv \\ &= \int_{v^{(e)}} \boldsymbol{\sigma} : [(\delta\mathbf{v}_a \cdot \mathbf{u}_b) \nabla N_b \otimes \nabla N_a] dv \\ &= (\delta\mathbf{v}_a \cdot \mathbf{u}_b) \int_{v^{(e)}} \nabla N_a \cdot \boldsymbol{\sigma} \nabla N_b dv \end{aligned} \quad (7.44)$$

Observing that the integral in Equation (7.44) is a scalar, and noting that $\delta\mathbf{v}_a \cdot \mathbf{u}_b = \delta\mathbf{v}_a \cdot \mathbf{I}\mathbf{u}_b$, the expression can be rewritten in matrix form as,

$$D\delta W_\sigma(\phi, N_a\delta\mathbf{v}_a)[N_b\mathbf{u}_b] = \delta\mathbf{v}_a \cdot \mathbf{K}_{\sigma,ab}^{(e)} \mathbf{u}_b \quad (7.45a)$$

where the components of the so-called initial stress matrix $\mathbf{K}_{\sigma,ab}^{(e)}$ are,

$$\begin{aligned} \mathbf{K}_{\sigma,ab}^{(e)} &= \int_{v^{(e)}} (\nabla N_a \cdot \boldsymbol{\sigma} \nabla N_b) \mathbf{I} dv \\ [\mathbf{K}_{\sigma,ab}^{(e)}]_{ij} &= \int_{v^{(e)}} \sum_{k,l=1}^3 \frac{\partial N_a}{\partial x_k} \sigma_{kl} \frac{\partial N_b}{\partial x_l} \delta_{ij} dv; \quad i, j = 1, 2, 3 \end{aligned}$$

EXAMPLE 7.5: Initial stress component of tangent matrix $[\mathbf{K}_{\sigma,ab}]$

Using the same configuration as in examples 7.1–7.4 a typical initial stress tangent matrix component connecting nodes 1 and 2 can be found from Equation (7.45) as,

$$\begin{aligned} [\mathbf{K}_{\sigma,12}] &= \int_{v^{(e)}} \begin{bmatrix} \frac{\partial N_1}{\partial x_1} & \frac{\partial N_1}{\partial x_2} \\ \frac{\partial N_2}{\partial x_1} & \frac{\partial N_2}{\partial x_2} \end{bmatrix} \begin{bmatrix} \sigma_{11} & \sigma_{12} \\ \sigma_{21} & \sigma_{22} \end{bmatrix} \begin{bmatrix} \frac{\partial N_2}{\partial x_1} \\ \frac{\partial N_2}{\partial x_2} \end{bmatrix} \begin{bmatrix} 1 & 0 \\ 0 & 1 \end{bmatrix} dv \\ &= \left(\left(\frac{1}{8} \right) 8 \left(\frac{1}{8} \right) + \left(\frac{-1}{8} \right) 4 \left(\frac{-1}{6} \right) \right) \begin{bmatrix} 1 & 0 \\ 0 & 1 \end{bmatrix} 24t \\ &= \begin{bmatrix} -1t & 0 \\ 0 & -1t \end{bmatrix} \end{aligned}$$

7.4.4 EXTERNAL FORCE COMPONENT

As explained in Section 6.5 the body forces are invariably independent of the motion and consequently do not contribute to the linearized virtual work. However, for the particular case of enclosed normal pressure discussed in

Section 6.5.2, the linearization of the associated virtual work term is given by Equation (6.23) as,

$$\begin{aligned} D\delta W_{\text{ext}}^p(\boldsymbol{\phi}, \delta \mathbf{v})[\mathbf{u}] &= \frac{1}{2} \int_{A_\xi} p \frac{\partial \mathbf{x}}{\partial \xi} \cdot \left[\left(\frac{\partial \delta \mathbf{v}}{\partial \eta} \times \mathbf{u} \right) - \left(\delta \mathbf{v} \times \frac{\partial \mathbf{u}}{\partial \eta} \right) \right] d\xi d\eta \\ &\quad - \frac{1}{2} \int_{A_\xi} p \frac{\partial \mathbf{x}}{\partial \eta} \cdot \left[\left(\frac{\partial \delta \mathbf{v}}{\partial \xi} \times \mathbf{u} \right) - \left(\delta \mathbf{v} \times \frac{\partial \mathbf{u}}{\partial \xi} \right) \right] d\xi d\eta \end{aligned} \quad (7.46)$$

Implicit in the isoparametric volume interpolation is a corresponding surface representation in terms of ξ and η as (see Figure 7.1),

$$\mathbf{x}(\xi, \eta) = \sum_{a=1}^n N_a \mathbf{x}_a \quad (7.47)$$

where n is the number of nodes per surface element. Similar surface interpolations apply to both $\delta \mathbf{v}$ and \mathbf{u} in Equation (7.46). Considering, as before, the contribution to the linearized external virtual work term, in Equation (7.30), from surface element (e) associated with nodes a and b gives,

$$\begin{aligned} D\delta W_{\text{ext}}^{p(e)}(\boldsymbol{\phi}, N_a \delta \mathbf{v}_a)[N_b \mathbf{u}_b] &= (\delta \mathbf{v}_a \times \mathbf{u}_b) \cdot \frac{1}{2} \int_{A_\xi} p \frac{\partial \mathbf{x}}{\partial \xi} \left(\frac{\partial N_a}{\partial \eta} N_b - \frac{\partial N_b}{\partial \eta} N_a \right) d\xi d\eta \\ &\quad - (\delta \mathbf{v}_a \times \mathbf{u}_b) \cdot \frac{1}{2} \int_{A_\xi} p \frac{\partial \mathbf{x}}{\partial \eta} \left(\frac{\partial N_a}{\partial \xi} N_b - \frac{\partial N_b}{\partial \xi} N_a \right) d\xi d\eta \\ &= (\delta \mathbf{v}_a \times \mathbf{u}_b) \cdot \mathbf{k}_{p,ab} \end{aligned} \quad (7.48)$$

where the vector of stiffness coefficients $\mathbf{k}_{p,ab}$ is,

$$\begin{aligned} \mathbf{k}_{p,ab} &= \frac{1}{2} \int_{A_\xi} p \frac{\partial \mathbf{x}}{\partial \xi} \left(\frac{\partial N_a}{\partial \eta} N_b - \frac{\partial N_b}{\partial \eta} N_a \right) d\xi d\eta \\ &\quad + \frac{1}{2} \int_{A_\xi} p \frac{\partial \mathbf{x}}{\partial \eta} \left(\frac{\partial N_a}{\partial \xi} N_b - \frac{\partial N_b}{\partial \xi} N_a \right) d\xi d\eta \end{aligned} \quad (7.49)$$

Equation (7.48) can now be reinterpreted in terms of tangent matrix components as,

$$D\delta W_{\text{ext}}^{p(e)}(\boldsymbol{\phi}, N_a \delta \mathbf{v}_a)[N_b \mathbf{u}_b] = \delta \mathbf{v}_a \cdot \mathbf{K}_{p,ab}^{(e)} \mathbf{u}_b \quad (7.50a)$$

where the external pressure component of the tangent matrix is,

$$\mathbf{K}_{p,ab}^{(e)} = \boldsymbol{\mathcal{E}} \mathbf{k}_{p,ab}^{(e)}; \quad [\mathbf{K}_{p,ab}^{(e)}]_{ij} = \sum_{k=1}^3 \mathcal{E}_{ijk} [\mathbf{k}_{p,ab}^{(e)}]_k; \quad i, j = 1, 2, 3$$

where \mathcal{E} is the third-order alternating tensor ($\mathcal{E}_{ijk} = \pm 1$ or zero, depending on the parity of the ijk permutation).

EXAMPLE 7.6: External pressure component of tangent matrix $K_{p,ab}$

Consider the same triangle of Example 7.1 now representing a face on which pressure p is applied. If the isoparametric coordinates are renamed ξ, η , the vectors $\partial \mathbf{x} / \partial \xi$ and $\partial \mathbf{x} / \partial \eta$ in the vector of stiffness coefficients given in Equation (7.49) are constant and depend upon the geometry of the particular surface element, whereas the terms in parentheses depend only on the element type. Noting that if $a = b$ the terms in parentheses are zero, the resulting simple integration yields,

$$\begin{aligned} N_1 &= 1 - \xi - \eta; & N_2 &= \xi; & N_3 &= \eta \\ \frac{\partial \mathbf{x}}{\partial \xi} &= \begin{bmatrix} 8 \\ 0 \\ 0 \end{bmatrix} & \frac{\partial \mathbf{x}}{\partial \eta} &= \begin{bmatrix} 8 \\ 6 \\ 0 \end{bmatrix} \\ \mathbf{k}_{p,12} &= \frac{1}{2} p \frac{\partial \mathbf{x}}{\partial \xi} \left(-\frac{1}{6} \right) + \frac{1}{2} p \frac{\partial \mathbf{x}}{\partial \eta} \left(-\frac{1}{3} \right) \\ \mathbf{k}_{p,13} &= \frac{1}{2} p \frac{\partial \mathbf{x}}{\partial \xi} \left(-\frac{1}{3} \right) + \frac{1}{2} p \frac{\partial \mathbf{x}}{\partial \eta} \left(-\frac{1}{6} \right); \\ \mathbf{k}_{p,23} &= \frac{1}{2} p \frac{\partial \mathbf{x}}{\partial \xi} \left(-\frac{1}{6} \right) + \frac{1}{2} p \frac{\partial \mathbf{x}}{\partial \eta} \left(+\frac{1}{6} \right) \end{aligned}$$

Nonzero pressure stiffness submatrices are now found from Equation (7.50b) as,

$$\begin{aligned} \mathbf{K}_{p,12} &= -\frac{p}{2} \begin{bmatrix} 0 & 0 & -2 \\ 0 & 0 & 4 \\ 2 & -4 & 0 \end{bmatrix}; & \mathbf{K}_{p,13} &= -\frac{p}{2} \begin{bmatrix} 0 & 0 & -1 \\ 0 & 0 & 4 \\ 1 & -4 & 0 \end{bmatrix}; \\ \mathbf{K}_{p,23} &= -\frac{p}{2} \begin{bmatrix} 0 & 0 & 1 \\ 0 & 0 & 4 \\ -1 & -4 & 0 \end{bmatrix} \end{aligned}$$

7.4.5 TANGENT MATRIX

The linearized virtual work Equation (7.30) can now be discretized for element (e) linking nodes a and b (see Equation (7.32) and Figure 7.2(a)),

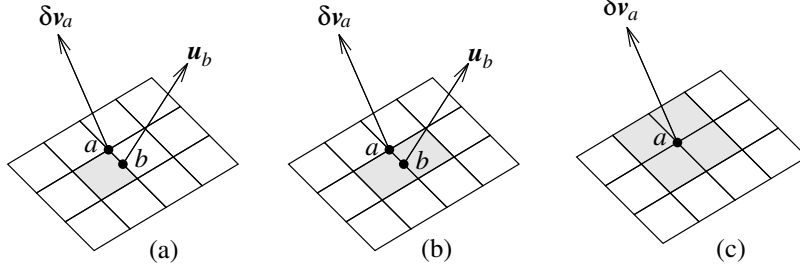

FIGURE 7.2 Assembly of linearized virtual work

in terms of the total substiffness matrix \mathbf{K}_{ab} obtained by combining Equations (7.36), (7.45), and (7.50) to give,

$$D\delta W^{(e)}(\phi, N_a \delta \mathbf{v}_a)[N_b \mathbf{u}_b] = \delta \mathbf{v}_a \cdot \mathbf{K}_{ab}^{(e)} \mathbf{u}_b;$$

$$\mathbf{K}_{ab}^{(e)} = \mathbf{K}_{c,ab}^{(e)} + \mathbf{K}_{\sigma,ab}^{(e)} - \mathbf{K}_{p,ab}^{(e)} \quad (7.51a,b)$$

The assembly of the total linearized virtual work can now be accomplished by establishing (i) the contribution to node a from node b associated with all elements (e) (1 to $m_{a,b}$) containing nodes a and b (see Figure 7.2(b)), (ii) summing these contributions to node a from all nodes $b = 1, n_a$, where n_a is the number of nodes connected to node a (see Figure 7.2(c)), (iii) summing contributions from all nodes $a = 1, N$. This assembly process is summarized as,

$$(i) \quad D\delta W(\phi, N_a \delta \mathbf{v}_a)[N_b \mathbf{u}_b] = \sum_{\substack{e=1 \\ e \ni a,b}}^{m_{a,b}} D\delta W^{(e)}(\phi, N_a \delta \mathbf{v}_a)[N_b \mathbf{u}_b] \quad (7.52a)$$

$$(ii) \quad D\delta W(\phi, N_a \delta \mathbf{v}_a)[\mathbf{u}] = \sum_{b=1}^{n_a} D\delta W(\phi, N_a \delta \mathbf{v}_a)[N_b \mathbf{u}_b] \quad (7.52b)$$

$$(iii) \quad D\delta W(\phi, \delta \mathbf{v})[\mathbf{u}] = \sum_{a=1}^N D\delta W(\phi, N_a \delta \mathbf{v}_a)[\mathbf{u}] \quad (7.52c)$$

This standard finite element assembly procedure can alternatively be expressed using the complete virtual velocity vector given in Equation (7.20) together with the corresponding nodal displacements, $\mathbf{u}^T = [\mathbf{u}_1^T, \mathbf{u}_2^T, \dots, \mathbf{u}_n^T]$ and the assembled tangent stiffness matrix \mathbf{K} to yield,

$$D\delta W(\phi, \delta \mathbf{v})[\mathbf{u}] = \delta \mathbf{v}^T \mathbf{K} \mathbf{u} \quad (7.53a)$$

where the tangent stiffness matrix \mathbf{K} is defined by assembling the nodal

components as,

$$\mathbf{K} = \begin{bmatrix} \mathbf{K}_{11} & \mathbf{K}_{12} & \cdots & \mathbf{K}_{1n} \\ \mathbf{K}_{21} & \mathbf{K}_{22} & \cdots & \mathbf{K}_{2n} \\ \vdots & \vdots & \ddots & \vdots \\ \mathbf{K}_{n1} & \mathbf{K}_{n2} & \cdots & \mathbf{K}_{nn} \end{bmatrix}$$

7.5 MEAN DILATATION METHOD FOR INCOMPRESSIBILITY

The standard discretization presented above is unfortunately not applicable to simulations involving incompressible or nearly incompressible three-dimensional or plain strain behavior. It is well known that without further development such a formulation is kinematically overconstrained, resulting in the over stiff phenomenon known as volumetric locking. These deficiencies in the standard formulation can be overcome using the three-field Hu-Washizu variational approach together with an appropriate distinction being made between the discretization of distortional and volumetric components. The resulting independent volumetric variables p and \bar{J} can now be interpolated either continuously or discontinuously across element boundaries. In the former case new nodal unknowns are introduced into the final solution process, which leads to a cumbersome formulation that will not be pursued herein. In the latter case the volumetric variables p and \bar{J} pertain only to an element and can be eliminated at the element level. In such a situation the simplest discontinuous interpolation is to make p and \bar{J} constant throughout the element. This is the so-called mean dilatation technique discussed in Section 6.6.5. Observe, however, that for simple constant stress elements such as the linear triangle and tetrahedron the mean dilatation method coincides with the standard formulation and therefore suffers the detrimental locking phenomenon.

7.5.1 IMPLEMENTATION OF THE MEAN DILATATION METHOD

Recall from Chapter 6, Section 6.6.5, that the mean dilatation approach for a given volume v leads to a constant pressure over the volume, as indicated by Equations (6.50a–b). When this formulation is applied to each element (e) in a finite element mesh the pressure becomes constant over the element volume. In particular, assuming for instance that the potential shown in

Equation (6.51) is used, the uniform element pressure is given as,

$$p^{(e)} = \kappa \frac{v^{(e)} - V^{(e)}}{V^{(e)}} \quad (7.54)$$

where $V^{(e)}$ and $v^{(e)}$ are the initial and current element volumes.

The internal equivalent nodal forces for a typical element (e) are given by Equation (7.15b) where now the Cauchy stress is evaluated from,

$$\boldsymbol{\sigma} = \boldsymbol{\sigma}' + p^{(e)} \mathbf{I} \quad (7.55)$$

and the deviatoric stress $\boldsymbol{\sigma}'$ is evaluated using the appropriate constitutive equation given by (5.51), or (5.103).

Continuing with the discretization, recall the modified linearized virtual work Equation (6.60), which for an element (e) is,

$$\begin{aligned} D\delta W_{\text{int}}^{(e)}(\boldsymbol{\phi}, \delta \mathbf{v})[\mathbf{u}] &= \int_{v^{(e)}} \delta \mathbf{d} : \mathbf{c} : \boldsymbol{\varepsilon} dv + \int_{v^{(e)}} \boldsymbol{\sigma} : [(\nabla \mathbf{u})^T \nabla \delta \mathbf{v}] dv \\ &+ \bar{\kappa} v^{(e)} (\bar{\nabla} \cdot \mathbf{u})(\bar{\nabla} \cdot \delta \mathbf{v}); \quad \bar{\kappa} = \frac{\kappa v^{(e)}}{V^{(e)}} \end{aligned} \quad (7.56)$$

where the elasticity tensor is $\mathbf{c} = \hat{\mathbf{c}} + \mathbf{c}_p$ and $\hat{\mathbf{c}}$ is the distortional component that depends upon the material used, and \mathbf{c}_p is given by Equation (5.55b) as,

$$\mathbf{c}_p = p(\mathbf{I} \otimes \mathbf{I} - 2\mathbf{i}) \quad (7.57)$$

The average divergences are now redefined for an element (e) as,

$$\bar{\nabla} \cdot \mathbf{u} = \frac{1}{v^{(e)}} \int_{v^{(e)}} \nabla \cdot \mathbf{u} dv = \frac{1}{v^{(e)}} \int_{v^{(e)}} \left(\sum_{a=1}^n \mathbf{u}_a \cdot \nabla N_a \right) dv \quad (7.7.58\text{a,b})$$

$$\bar{\nabla} \cdot \delta \mathbf{v} = \frac{1}{v^{(e)}} \int_{v^{(e)}} \nabla \cdot \delta \mathbf{v} dv = \frac{1}{v^{(e)}} \int_{v^{(e)}} \left(\sum_{a=1}^n \delta \mathbf{v}_a \cdot \nabla N_a \right) dv \quad (7.7.58\text{c,d})$$

Discretization of the first two terms in Equation (7.56) is precisely as given in the previous section, but the final dilatation term needs further attention. For element (e) the contribution to the linearized internal virtual work related to the dilatation and associated, as before, with nodes a and b is,

$$\begin{aligned} D\delta W_{\bar{\kappa}}^{(e)}(\boldsymbol{\phi}, N_a \delta \mathbf{v}_a)[N_b \mathbf{u}_b] &= \frac{\bar{\kappa}}{V^{(e)}} \left(\int_{v^{(e)}} \delta \mathbf{v}_a \cdot \nabla N_a dv \right) \left(\int_{v^{(e)}} \mathbf{u}_b \cdot \nabla N_b dv \right) \\ &= \delta \mathbf{v}_a \cdot \left[\frac{\bar{\kappa}}{V^{(e)}} \left(\int_{v^{(e)}} \nabla N_a dv \right) \otimes \left(\int_{v^{(e)}} \nabla N_b dv \right) \right] \mathbf{u}_b \\ &= \delta \mathbf{v}_a \cdot \mathbf{K}_{\bar{\kappa}, ab}^{(e)} \mathbf{u}_b \end{aligned} \quad (7.59)$$

where the dilatational tangent stiffness component is obtained in terms of the average Cartesian derivatives of the shape functions* as,

$$\mathbf{K}_{\kappa,ab}^{(e)} = \bar{\kappa}v^{(e)}\bar{\nabla}N_a \otimes \bar{\nabla}N_b; \quad \bar{\nabla}N_a = \frac{1}{v^{(e)}} \int_{v^{(e)}} \nabla N_a dv \quad (7.60)$$

The complete discretization of Equation (7.56) can now be written in terms of the total element tangent substiffness matrix as,

$$\mathbf{K}_{ab}^{(e)} = \mathbf{K}_{c,ab}^{(e)} + \mathbf{K}_{\sigma,ab}^{(e)} + \mathbf{K}_{\kappa,ab}^{(e)} \quad (7.61)$$

into which the surface pressure component $\mathbf{K}_{p,ab}^{(e)}$ (see Equation (7.51)), may, if appropriate, be included. Assembly of the complete linearized virtual work and hence the tangent matrix follows the procedure given in Equations (7.52–3).

7.6 NEWTON–RAPHSON ITERATION AND SOLUTION PROCEDURE

7.6.1 NEWTON–RAPHSON SOLUTION ALGORITHM

In the previous sections it was shown that the equilibrium equation was discretized as $\delta W(\boldsymbol{\phi}, \delta \mathbf{v}) = \delta \mathbf{v}^T \mathbf{R}$, whereas the linearized virtual work term is expressed in terms of the tangent matrix as $D\delta W(\boldsymbol{\phi}, \delta \mathbf{v})[\mathbf{u}] = \delta \mathbf{v}^T \mathbf{K}\mathbf{u}$. Consequently, the Newton–Raphson equation $\delta W(\delta \mathbf{v}, \boldsymbol{\phi}_k) + D\delta W(\boldsymbol{\phi}_k, \delta \mathbf{v})[\mathbf{u}] = 0$ given in Equation (6.2) is expressed in a discretized form as,

$$\delta \mathbf{v}^T \mathbf{K}\mathbf{u} = -\delta \mathbf{v}^T \mathbf{R} \quad (7.62)$$

Because the nodal virtual velocities are arbitrary, a discretized Newton–Raphson scheme is formulated as,

$$\mathbf{K}\mathbf{u} = -\mathbf{R}(\mathbf{x}_k); \quad \mathbf{x}_{k+1} = \mathbf{x}_k + \mathbf{u} \quad (7.63)$$

Although it is theoretically possible to achieve a direct solution for a given load case, it is however more practical to consider the external load \mathbf{F} as being applied in a series of increments as,

$$\mathbf{F} = \sum_{i=1}^l \Delta \mathbf{F}_i \quad (7.64)$$

where l is the total number of load increments. Clearly, the more increments taken, the easier it becomes to find a converged solution for each individual

* The emergence of $(v^{(e)})^2$ and the average Cartesian derivatives in Equation (7.60) is simply to conform to expressions occurring in the literature.

BOX 7.1: Solution algorithm

- INPUT geometry, material properties and solution parameters
- INITIALIZE $\mathbf{F} = 0$, $\mathbf{x} = \mathbf{X}$, $\mathbf{R} = 0$
- LOOP over load increments
 - FIND $\Delta\mathbf{F}$ using (7.15c)
 - SET $\mathbf{F} = \mathbf{F} + \Delta\mathbf{F}$
 - SET $\mathbf{R} = \mathbf{R} - \Delta\mathbf{F}$
 - DO WHILE ($\|\mathbf{R}\|/\|\mathbf{F}\| > \text{tolerance}$)
 - FIND \mathbf{K} using (7.51b)
 - SOLVE $\mathbf{K}\mathbf{u} = -\mathbf{R}$
 - UPDATE $\mathbf{x} = \mathbf{x} + \mathbf{u}$
 - FIND $\mathbf{F}^{(e)}$, $\mathbf{b}^{(e)}$ and $\boldsymbol{\sigma}^{(e)}$ using (7.5), (7.9d) and typically (5.29)
 - FIND \mathbf{T} using (7.15b)
 - FIND $\mathbf{R} = \mathbf{T} - \mathbf{F}$
- ENDDO
- ENDLOOP

load step. Observe that in the case of a hyperelastic material the final solution is independent of the manner in which the load increments are applied. If, however, the material is not hyperelastic this conclusion may not hold.

An outline of the complete solution algorithm is shown in Box 7.1.

Remark 7.6.1. By comparing Equation (7.63) with the example given in Section 2.3.4 relating to the linearization of a system of algebraic equations, it is evident that the tangent stiffness matrix can be found directly as,

$$\mathbf{K} = \frac{\partial \mathbf{R}}{\partial \mathbf{x}}; \quad K_{ij} = \frac{\partial R_i}{\partial x_j}; \quad i, j = 1, ndof \quad (7.65)$$

where $ndof$ is the number of degrees of freedom in the problem. For some situations, such as finite deformation thin shell analysis, where the discretization of the kinematic quantities is very much algorithm-dependent, such a direct approach, though tedious, may be the only method of obtaining the tangent matrix coefficients.

7.6.2 LINE SEARCH METHOD

The Newton–Raphson process is generally capable of reaching the convergence of the equilibrium equations in a small number of iterations. Nevertheless, during the course of complex deformation processes, situations may occur where the straight application of the Newton–Raphson method becomes insufficient. A powerful technique often used to improve the convergence rate is the *line search method*. This technique consists of interpreting the displacement vector \mathbf{u} obtained from Equation (7.63) as an optimal direction of advance toward the solution but allowing the magnitude of the step to be controlled by a parameter η as,

$$\mathbf{x}_{k+1} = \mathbf{x}_k + \eta \mathbf{u} \quad (7.66)$$

The value of η is normally chosen so that the total potential energy, $\Pi(\eta) = \Pi(\mathbf{x}_k + \eta \mathbf{u})$, at the end of the iteration is minimized in the direction of \mathbf{u} . This is equivalent to the requirement that the residual force at the end of each iteration, that is, $\mathbf{R}(\mathbf{x}_k + \eta \mathbf{u})$, is orthogonal to the direction of advance \mathbf{u} . This yields a scalar equation for η as (see Figure 7.3),

$$R(\eta) = \mathbf{u}^T \mathbf{R}(\mathbf{x}_k + \eta \mathbf{u}) = 0 \quad (7.67)$$

Because of the extreme nonlinearity of the function $R(\eta)$, Condition (7.67) is too stringent and in practice it is sufficient to obtain a value of η such that,

$$|R(\eta)| < \rho |R(0)| \quad (7.68)$$

where, typically, a value of $\rho = 0.5$ is used. Under normal conditions the value $\eta = 1$, which corresponds to the standard Newton–Raphson method, automatically satisfies Equation (7.68), and therefore few extra operations are involved. Occasionally, this is not the case, and a more suitable value of η must be obtained. For this purpose it is convenient to approximate $R(\eta)$ as a quadratic in η . To achieve this requires the knowledge of the value $R(0)$, together with the derivative $dR/d\eta$ at $\eta = 0$, which, recalling Remark 1, is obtained from Equation (7.67) as,

$$\frac{dR}{d\eta} = \mathbf{u}^T \frac{\partial \mathbf{R}}{\partial \mathbf{x}} \Big|_{\mathbf{x}=\mathbf{x}_k} \mathbf{u} = \mathbf{u}^T \mathbf{K}(\mathbf{x}_k) \mathbf{u} = -\mathbf{u}^T \mathbf{R}(\mathbf{x}_k) = -R(0) \quad (7.69)$$

and, finally, a third value, which typically is the standard value of the residual force for which $\eta = 1$, as,

$$R(1) = \mathbf{u}^T \mathbf{R}(\mathbf{x}_k + \mathbf{u}) \quad (7.70)$$

The quadratic approximation thus obtained with these coefficients gives,

$$R(\eta) \approx (1 - \eta)R(0) + R(1)\eta^2 = 0 \quad (7.71)$$

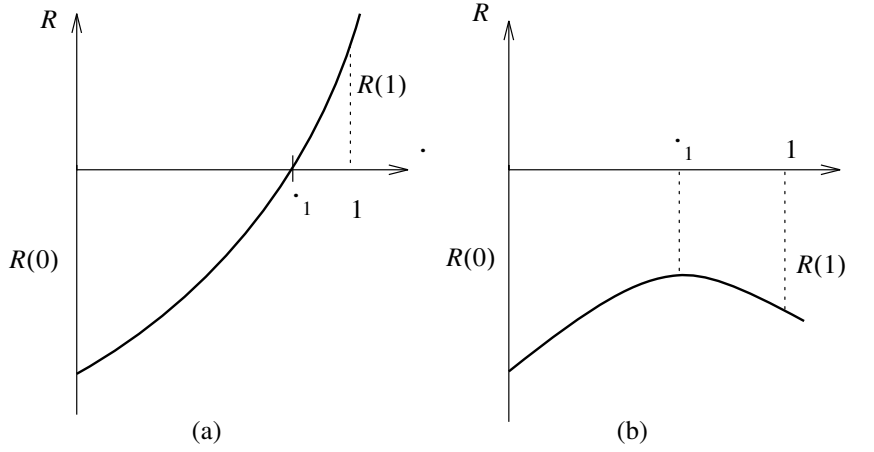

FIGURE 7.3 Quadratic line search

which yields a value for η as,

$$\eta = \frac{\alpha}{2} \pm \sqrt{\left(\frac{\alpha}{2}\right)^2 - \alpha}; \quad \alpha = \frac{R(0)}{R(1)} \quad (7.72)$$

If $\alpha < 0$, the square root is real and the current value for η emerges as,

$$\eta_1 = \frac{\alpha}{2} + \sqrt{\left(\frac{\alpha}{2}\right)^2 - \alpha} \quad (7.73)$$

Alternatively, if $\alpha > 0$ (see Figure 7.3b), then η can be simply obtained by using the value that minimizes the quadratic function, that is, $\eta_1 = \alpha/2$. Within each (DO WHILE) iteration, the quadratic approximation procedure is repeated with the three values, $R(0)$, $R'(0)$, and $R(\eta_1)$, until Equation (7.68) is satisfied.

7.6.3 ARC LENGTH METHOD

Although the line search method will improve the convergence rate of the Newton–Raphson method, it will not enable the solution to traverse the so-called *limit points* on the equilibrium path. Figure 7.4(a) shows two such limit points A and B on an example of snap-back behaviour. If the load is incremented the solution will experience convergence problems in the neighbourhood of A and may jump to the alternative equilibrium position A'. In many cases the equilibrium path can be followed beyond A by prescribing a characteristic displacement and calculating the load as the corresponding reaction. In Figure 7.4(a) this technique would enable the solution to

straint equation is,

$$\Delta \mathbf{x}^T \Delta \mathbf{x} + \Delta \lambda^2 \psi^2 \bar{\mathbf{F}}^T \bar{\mathbf{F}} = s^2 \quad (7.77)$$

Figure 7.4(b) illustrates this equation where the constant s can be thought of as the magnitude of the generalized vector,

$$\mathbf{s} = \begin{bmatrix} \Delta \mathbf{x} \\ \Delta \lambda \psi \bar{\mathbf{F}} \end{bmatrix} \quad (7.78)$$

which defines a generalized sphere which is the surface upon which the iterative solution is constrained to move as convergence toward the equilibrium path progresses. The term ψ^2 is a scaling factor that, in principle at least, renders (7.77) dimensionally consistent.

The Newton–Raphson process is now established by linearizing Equation (7.74), taking into account the possible change in λ , to give a set of linear equations at iteration k as,

$$\mathbf{R}(\mathbf{x}_k, \lambda_k) + \mathbf{K}(\mathbf{x}_k) \mathbf{u} - \gamma \bar{\mathbf{F}} = 0 \quad (7.79a)$$

where \mathbf{u} represents the iterative change in position and γ denotes the iterative change in λ as,

$$\begin{aligned} \mathbf{x}_{k+1} &= \mathbf{x}_k + \mathbf{u}; & \Delta \mathbf{x}_{k+1} &= \Delta \mathbf{x}_k + \mathbf{u} \\ \lambda_{k+1} &= \lambda_k + \gamma; & \Delta \lambda_{k+1} &= \Delta \lambda_k + \gamma \end{aligned}$$

Solving the above equations gives the iterative displacements \mathbf{u} in terms of the, as yet, unknown parameter change γ and the auxiliary displacements \mathbf{u}_R and \mathbf{u}_F as,

$$\mathbf{u} = \mathbf{u}_R + \gamma \mathbf{u}_F; \quad \mathbf{u}_R = \mathbf{K}(\mathbf{x}_k)^{-1} \mathbf{R}(\mathbf{x}_k, \lambda_k); \quad \mathbf{u}_F = \mathbf{K}(\mathbf{x}_k)^{-1} \bar{\mathbf{F}} \quad (7.80a,b,c)$$

In (7.79) \mathbf{u} and γ must be such that the constraint Equation (7.77) remains satisfied, hence,

$$(\Delta \mathbf{x}_k + \mathbf{u})^T (\Delta \mathbf{x}_k + \mathbf{u}) + (\Delta \lambda_k + \gamma)^2 \psi^2 \bar{\mathbf{F}}^T \bar{\mathbf{F}} = s^2 \quad (7.81)$$

Expanding this equation using (7.77) and (7.80) gives a quadratic equation for the unknown iterative load parameter change γ as,

$$a_1 \gamma^2 + a_2 \gamma + a_3 = 0 \quad (7.82a)$$

where,

$$\begin{aligned} a_1 &= \mathbf{u}_F^T \mathbf{u}_F + \psi^2 \bar{\mathbf{F}}^T \bar{\mathbf{F}} \\ a_2 &= 2 \mathbf{u}_F^T (\Delta \mathbf{x}_k + \mathbf{u}_R) + 2 \Delta \lambda_k \psi^2 \bar{\mathbf{F}}^T \bar{\mathbf{F}} \\ a_3 &= \mathbf{u}_R^T (2 \Delta \mathbf{x}_k + \mathbf{u}_R) \end{aligned}$$

There are two solutions $\gamma^{(1)}$ and $\gamma^{(2)}$ to (7.82), which when substituted into (7.80a), (7.79c,e), and (7.77) give two revised generalized vectors $\mathbf{s}_{k+1}^{(1)}$ and $\mathbf{s}_{k+1}^{(2)}$. The correct parameter, $\gamma^{(1)}$ or $\gamma^{(2)}$, is that which gives the minimum “angle” θ between \mathbf{s}_k and $\mathbf{s}_{k+1}^{(j)}$ where θ is obtained from,

$$\cos \theta^{(j)} = \frac{\mathbf{s}_k^T \mathbf{s}_{k+1}^{(j)}}{s^2}; \quad \mathbf{s}_k = \begin{bmatrix} \Delta \mathbf{x}_k \\ \Delta \lambda_k \psi \bar{\mathbf{F}} \end{bmatrix}; \quad \mathbf{s}_{k+1}^{(j)} = \begin{bmatrix} \Delta \mathbf{x}_k + \mathbf{u}^{(j)} \\ (\Delta \lambda_k + \gamma^{(j)}) \psi \bar{\mathbf{F}} \end{bmatrix} \quad (7.83)$$

In practice, where many degrees of freedom exist, the scaling factor ψ is taken as zero, or, alternatively, if the representative load $\bar{\mathbf{F}}$ is normalized and $\psi = 1$ the second term in the constraint Equation (7.77) reduces to $\Delta \lambda^2$.

Exercises

1. Prove that the equivalent internal nodal forces can be expressed with respect to the initial configuration as,

$$\mathbf{T}_a = \int_{V^{(e)}} \mathbf{F} \mathbf{S} \nabla_0 N_a dV$$

and then validate this equation by recalculating the equivalent nodal forces found in Example 7.3.

2. Prove that the initial stress matrix can be expressed with respect to the initial configuration as,

$$\mathbf{K}_{\sigma,ab}^{(e)} = \int_{V^{(e)}} (\nabla_0 N_a \cdot \mathbf{S} \nabla_0 N_b) \mathbf{I} dV$$

and then validate this equation by recalculating the initial stress matrix $\mathbf{K}_{\sigma,12}$ found in Example 7.5.

3. Show that the constitutive component of the tangent matrix can be expressed at the initial configuration as,

$$\left[\mathbf{K}_{\mathbf{c},ab}^{(e)} \right]_{ij} = \sum_{I,J,K,L=1}^3 \int_{V^{(e)}} F_{iI} \frac{\partial N_a}{\partial X_J} \mathcal{C}_{IJKL}^{\text{sym}} \frac{\partial N_b}{\partial X_K} F_{jL} dV$$

and explain the meaning of $\mathcal{C}_{IJKL}^{\text{sym}}$.

4. With the help of Exercise 6.3, derive a two-dimensional equation for the external pressure component of the tangent matrix \mathbf{K}_p for a line element along an enclosed boundary of a two-dimensional body under uniform pressure p .
5. Recalling the line search method discussed in Section 7.6.2, show that minimizing $\Pi(\eta) = \Pi(\mathbf{x}_k + \eta \mathbf{u})$ with respect to η gives the orthogonality

condition,

$$R(\eta) = \mathbf{u}^T \mathbf{R}(\mathbf{x}_k + \eta \mathbf{u}) = 0$$

CHAPTER EIGHT

COMPUTER IMPLEMENTATION

8.1 INTRODUCTION

We have seen in the previous chapters that the solution to the nonlinear equilibrium equations is basically achieved using the Newton–Raphson iterative method. In addition, in a finite element context it is advisable to apply the external forces in a series of increments. This has the advantage of enhancing the converging properties of the solution and, where appropriate, provides possible intermediate equilibrium states. Furthermore, it is clear that the two fundamental quantities that facilitate the Newton–Raphson solution are the evaluation of the residual force and the tangent matrix. In this chapter we shall describe the FORTRAN implementation of the solution procedure in the teaching program **FLagSHyP** (Finite element LArGe Strain HYperelasticity Program).

It is expected that the reader already has some familiarity with the computer implementation of the finite element method in the linear context. Consequently this chapter will emphasize those aspects of the implementation that are of particular relevance in the nonlinear finite deformation context. In this respect, it is essential to understand two crucial routines. Firstly, the master routine that controls the overall organization of the program and, secondly, the subroutine **elemtk**. This latter routine computes the equivalent nodal forces due to internal stress and the main components of the tangent stiffness matrix. Consequently, it provides a vehicle for examining those aspects of the computation that are particular to finite deformation analysis. In addition to the master routine and **elemtk**, the subroutine **bpress**, which evaluates the equivalent nodal forces due to surface pressure, and the corresponding tangent matrix components \mathbf{K}_p and **ksigma**,

which computes and assembles the initial stress matrix \mathbf{K}_σ , will also be described. The remaining routines in the program are either relatively similar to standard finite element elasticity codes or are a direct implementation of equations contained in the book.

The program description includes user instructions, a dictionary of variables and subroutines, and sample input and output for a few typical examples. The program can deal with a number of two-dimensional and three-dimensional elements together with a variety of compressible and nearly incompressible hyperelastic constitutive equations. It can be obtained from the publishers via accessing the WWW site <http://www.cup.cam.ac.uk>. The source program can be accessed via the ftp site: <ftp.swansea.ac.uk> use “anonymous” user name and go to directory `pub/civeng` and get `flagshyp.f`. Alternatively access the WWW site address: <http://www.swansea.ac.uk/civeng/Research/Software/flagshyp/> to obtain the program and updates. Alternatively, it can be obtained by e-mail request to the authors j.bonet@swansea.ac.uk or r.d.wood@swansea.ac.uk. Finally, as a last resort, the program can be obtained by sending a PC-formatted 3.5-inch disk together with a self-addressed envelope to the authors’ address.

8.2 USER INSTRUCTIONS

The input file required by FFlagSHyP is described below. The file is free-formatted, so items within a line are simply separated by commas or spaces.

Input	Lines	Comments
1-title(1:80)	1	Problem title
2-eltype(1:6)	1	Element type (see note 1)
3-npoin	1	Number of mesh points
4-ip,icode(ip), (x(i,ip),i=1,ndime)	npoin	Coordinate data: ip: Node number icode(ip): Boundary code (see note 2) x(i,ip): x, y, z Coordinates ndime: No. of dimensions
5-nelem	1	Number of elements
6-ie,matno(ie), (lnods(i,ie), i=1, nnode)	nelem	Topology data: ie: element number matno(ie): material number lnods(i,ie): nodal connectivities nnode: No. of nodes per element

7-nmats	1	Number of different materials
8-im,matyp(im) props(1,im), props(2,im),...	2×nmats	Material data: im: material number matyp(im): constitutive equation type props(i,im): properties (see note 3)
9-nplds,nprs,nbpe1, (gravt(i),i=1,ndime)	1	Loading data: nplds: No. of loaded nodes nprs: No. of non-zero individual prescribed displacements nbpe1: No. of line or surface elements with applied pressure gravt: gravity vector
10-ip,(force(i),i=1,ndime)	nplds	Point loads: ip: node number force: force vector
11-ip,id,prexc	nprs	Prescribed displacements: ip: node number id: spatial direction prexc: total nominal presc. displ.
12-je,(lbnod(i,ie),i=1, nbnod), press	nbpe1	Pressure loads: ie: surface element number lbnod(i,ie): nodal connectivities nbnod: No. of nodes per element press: nominal pressure (see note 4)
13-nincr,xlmax,dlamb, miter,cnorm,searc, arcln	1	Solution control parameters: nincr: number of load/ displacement increments xlmax: max. value of load scaling parameter dlamb: load parameter increment miter: maximum allowed no. of iteration per increment cnorm: convergence tolerance searc: line search parameter (if 0.0 not in use) arcln: arc length parameter (if 0.0 not in use)

Note 1: The following element types are recognized (see also Section 8.4 for more details about these elements):

tria3: 3-noded linear triangle;
tria6: 6-noded quadratic triangle;
quad4: 4-noded bilinear quadrilateral;
tetr4: 4-noded linear tetrahedron;
tetr10: 10-noded quadratic tetrahedron;
hexa8: 8-noded trilinear hexahedron.

Different element types cannot be mixed in a mesh. Given the element name the program automatically sets the number of nodes per element (**nnode**), the number of dimensions (**ndime**) and the number of Gauss points (**ngaus**). It also identifies the associated type of surface or line element for pressure loads and sets the corresponding number of nodes per element (**nbnod**) and Gauss points (**ngaub**).

Note 2: The boundary codes are as follows:

0: free;
 1: x prescribed;
 2: y prescribed;
 3: x, y prescribed;
 4: z prescribed;
 5: x, z prescribed;
 6: y, z prescribed;
 7: x, y, z prescribed.

Prescribed degrees of freedom are assumed to be fixed (that is, no displacement) unless otherwise prescribed to be different from zero in input items 9 and 11. If a displacement is imposed in input items 9 and 11, the corresponding degree of freedom must have already been indicated as prescribed in input item 4.

Note 3: The following constitutive equations have been implemented (see also Section 8.6):

1: plane strain or three-dimensional compressible neo-Hookean;
 2: not defined;
 3: plane strain or three-dimensional hyperelastic in principal directions;
 4: plane stress hyperelastic in principal directions;
 5: plane strain or three-dimensional nearly incompressible neo-Hookean;
 6: plane stress incompressible neo-Hookean;
 7: plane strain or three-dimensional nearly incompressible hyperelasticity in principal directions;

8: plane stress incompressible hyperelasticity in principal directions.

The corresponding list of properties to be read in Item 8 are shown in the following table in which ρ is the density, λ and μ are the Lamé coefficients, κ is the bulk modulus, and h is the thickness for plane stress cases:

Type	props(1)	props(2)	props(3)	props(4)
1	ρ	μ	λ	—
3	ρ	μ	λ	—
4	ρ	μ	λ	h
5	ρ	μ	κ	—
6	ρ	μ	h	—
7	ρ	μ	κ	—
8	ρ	μ	h	—

Note 4: All the loads and prescribed displacements are nominal and will be multiplied by the load scaling parameter λ shown in Equation (7.74). The value of λ is controlled indirectly by the arc-length method or directly by the control parameters `xlmax` and `dlamb`. For surface elements the direction of positive pressure is given by the right-hand screw rule following the surface element numbering. For line elements the positive pressure is at 90 degrees turning anticlockwise to the direction of increasing node numbering.

The somewhat contrived example shown in Figure 8.1 has been chosen to illustrate as many diverse features of these input instructions as possible. The required input file is listed in Box 8.1. Note that point, gravity and pressure loads, and prescribed displacements are all subject to the same incrementation in the solution procedure.

8.3 OUTPUT FILE DESCRIPTION

The program FFlagSHyP produces a largely unannotated output file that is intended to be an input file for a postprocessor to be supplied by the user. The contents and structure of this file are shown in the table below.

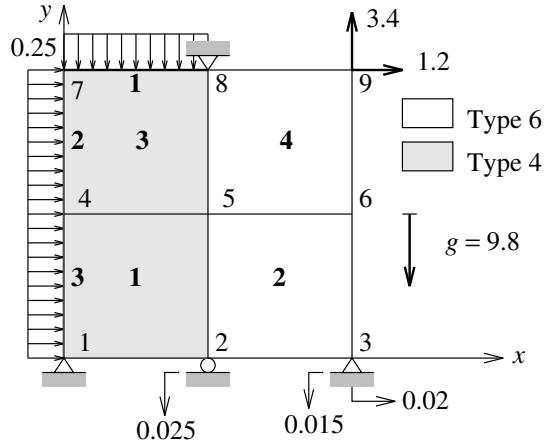

FIGURE 8.1 Simple two-dimensional example.

Output	Lines	Comments
1-title(1:40),' at increment:', incrm, ', load: ',xlamb	1	Title line: title(1:40): partial problem title incrm: increment number xlamb: current load parameter
2-eltyp(1:5)	1	Element type
3-npoin	1	Number of mesh nodes
4-ip,icode(ip),(x(i,ip), i=1,ndime) (force(i), i=1,ndime)	npoin	Coordinate and force data: ip: node number icode(ip): boundary code x(i,ip): x, y, z coordinates force(i): total external force or reaction vector ndime: No. of dimensions
5-nelem	1	Number of elements
6-ie,matno(ie),(lnods(i,ie), i=1,nnode)	nelem	See input item 6
7-(stress(i,ig,ie),i=1,nstrs)	ngaus × nelem	Cauchy stresses for each Gauss point (ig=1, ngaus) of each mesh element (ie=1,nelem): (2-D) stress: $\sigma_{xx}, \sigma_{xy}, \sigma_{yy}$ (plane strain) (2-D) stress: $\sigma_{xx}, \sigma_{xy}, \sigma_{yy}, h$ (plane stress) (3-D) stress: $\sigma_{xx}, \sigma_{xy}, \sigma_{xz}, \sigma_{yy},$ σ_{yz}, σ_{zz}

BOX 8.1: Input file for example in Figure 8.1

```
2-D Example
quad4
9
1 3 0.0 0.0
2 2 1.0 0.0
3 3 2.0 0.0
4 0 0.0 1.0
5 0 1.0 1.0
6 0 2.0 1.0
7 0 0.0 2.0
8 3 1.0 2.0
9 0 2.0 2.0
4
1 1 1 2 5 4
2 2 6 5 2 3
3 1 5 8 7 4
4 2 5 6 9 8
2
1 4
1.0 100. 100. 0.1
2 6
1.0 100. 0.1
1 3 3 0.0 -9.8
9 1.2 3.4
3 1 0.02
2 2 -0.025
3 2 -0.015
1 8 7 0.25
2 7 4 0.25
3 1 4 -0.25
2 10. 5. 25 1.e-10 0.0 0.0
```

The output file produced by FLagSHyP for the simple example shown in Figure 8.1 is listed in Box 8.2.

8.4 ELEMENT TYPES

Nodes and Gauss points in a given finite element can be numbered in a variety of ways. The numbering scheme chosen in FFlagSHyP is shown in Figures 8.2 and 8.3.

In order to avoid the common repetitious use of shape function routines for each mesh element, FFlagSHyP stores in memory the shape functions and their nondimensional derivatives for each Gauss point of the chosen element type. This information is stored in a three-dimensional array `eleldb(1:ndime+1,1:nnode+1, 1:ngaus)` as follows:

$$\begin{bmatrix} N_1(\xi_i, \eta_i, \zeta_i) & \cdots & N_n(\xi_i, \eta_i, \zeta_i) & W_i \\ \frac{\partial N_1}{\partial \xi}(\xi_i, \eta_i, \zeta_i) & \cdots & \frac{\partial N_n}{\partial \xi}(\xi_i, \eta_i, \zeta_i) & \xi_i \\ \frac{\partial N_1}{\partial \eta}(\xi_i, \eta_i, \zeta_i) & \cdots & \frac{\partial N_n}{\partial \eta}(\xi_i, \eta_i, \zeta_i) & \eta_i \\ \frac{\partial N_1}{\partial \zeta}(\xi_i, \eta_i, \zeta_i) & \cdots & \frac{\partial N_n}{\partial \zeta}(\xi_i, \eta_i, \zeta_i) & \zeta_i \end{bmatrix} \quad \begin{array}{l} \text{for } i = 1, \dots, \text{ngaus}, \\ (n = \text{nnode}) \end{array}$$

Exactly the same type of array is constructed for the line or surface elements and stored in the array variable `elebdb`.

BOX 8.2: Output file for example in Figure 8.1

```

2-D Example          at increment:  1, load:  5.00
quad4
  9
  1  3  0.0000E+00  0.0000E+00 -0.3361E+01  0.9500E+00
  2  2  0.1189E+01 -0.1250E+00  0.0000E+00 -0.2195E+01
  3  3  0.2100E+01 -0.7500E-01 -0.1262E+01 -0.2211E+01
  4  0  0.2906E+00  0.7809E+00  0.1006E+01 -0.2481E+01
  5  0  0.1283E+01  0.1062E+01  0.0000E+00 -0.4900E+01
  6  0  0.2053E+01  0.1226E+01  0.0000E+00 -0.2450E+01
  7  0  0.5021E-01  0.1609E+01  0.7619E+00 -0.1668E+01
  8  3  0.1000E+01  0.2000E+01 -0.3877E+01 -0.4350E-01
  9  0  0.2396E+01  0.3825E+01  0.6000E+01  0.1577E+02
  4
  1  1  1  2  5  4
  2  2  6  5  2  3
  3  1  5  8  7  4
  4  2  5  6  9  8
  31.165  16.636  -29.752  0.99858E-01
  37.922  7.0235  29.804  0.92369E-01
  9.8170  28.948  23.227  0.96515E-01
 -9.1664  52.723  -52.341  0.10566
 -31.460  9.0191  69.610  0.97692E-01
 -44.255  19.009  40.029  0.10422
 -10.503  14.344  58.661  0.94115E-01

```

```

-1.0937      4.3534      84.855      0.88759E-01
 2.9733      4.9849     -8.6633      0.10056
-2.5993     10.535     -4.9380      0.10075
-10.028     16.380    -24.223      0.10326
-3.7416     10.076    -28.318      0.10306
 18.711     27.033     127.70      0.80604E-01
 58.710     93.889     504.64      0.52100E-01
148.61     233.72     706.89      0.39520E-01
132.88     166.87     354.22      0.54008E-01
2-D Example          at increment:  2, load:  10.0
quad4
 9
 1  3  0.0000E+00  0.0000E+00 -0.6085E+01  0.2563E+01
 2  2  0.1352E+01 -0.2500E+00  0.0000E+00 -0.3919E+01

```

BOX 8.3:

```

 3  3  0.2200E+01 -0.1500E+00 -0.2444E+01 -0.2920E+01
 4  0  0.5401E+00  0.6699E+00  0.1632E+01 -0.5139E+01
 5  0  0.1559E+01  0.1144E+01  0.0000E+00 -0.9800E+01
 6  0  0.2224E+01  0.1288E+01  0.0000E+00 -0.4900E+01
 7  0  0.1912E+00  0.1305E+01  0.1663E+01 -0.3025E+01
 8  3  0.1000E+01  0.2000E+01 -0.8471E+01 -0.2723E+01
 9  0  0.3399E+01  0.6151E+01  0.1200E+02  0.3155E+02
 4
 1  1  1  2  5  4
 2  2  6  5  2  3
 3  1  5  8  7  4
 4  2  5  6  9  8
 62.596      21.249      -32.758      0.96870E-01
 61.948      9.8381      54.321      0.85200E-01
 21.019      44.812      45.486      0.92526E-01
-15.069      104.27      -103.93      0.11028
-50.536      18.529      105.46      0.10025
-54.947      33.161      91.325      0.10362
-11.718      32.504      117.97      0.89494E-01
-9.7154      17.872      129.69      0.86976E-01
 21.962      8.2142      -4.1974      0.98174E-01
-0.20453E-01 13.036      7.8808      0.99204E-01
-33.571      37.568      -33.248      0.10611
-2.7830      29.571      -48.372      0.10477

```

83.822	69.453	361.96	0.51329E-01
162.78	426.78	1702.4	0.29913E-01
475.04	996.13	2701.8	0.18205E-01
410.84	638.81	1376.1	0.24400E-01

8.5 SOLVER DETAILS

F_LagSHyP uses a standard symmetric solver based on the \mathcal{LDC}^T decomposition that is described in detail in Zienkiewicz and Taylor, *The Finite Element Method*, 4th edition, Volume 1. In this procedure the symmetric assembled tangent matrix is stored in two vector arrays: `stifd` containing the diagonal part and `stifp` containing the upper or lower off-diagonal coefficients. The way in which the entries in the array `stifp` relate to the columns of the stiffness matrix is determined by the pointer vector `kprof` as shown in Figure 8.4.

In order to reduce the cost of the linear solution process it is necessary to minimize the length of the off-diagonal array `stifp`. This minimization is performed in F_LagSHyP while allocating degrees of freedom to nodes using

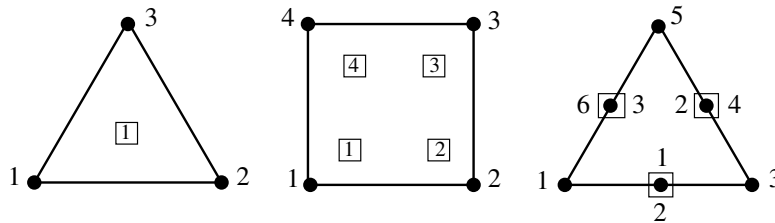

FIGURE 8.2 Numbering of two-dimensional elements.

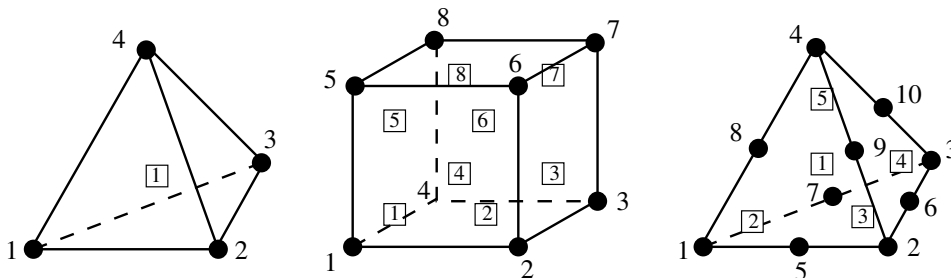

FIGURE 8.3 Numbering of three-dimensional elements.

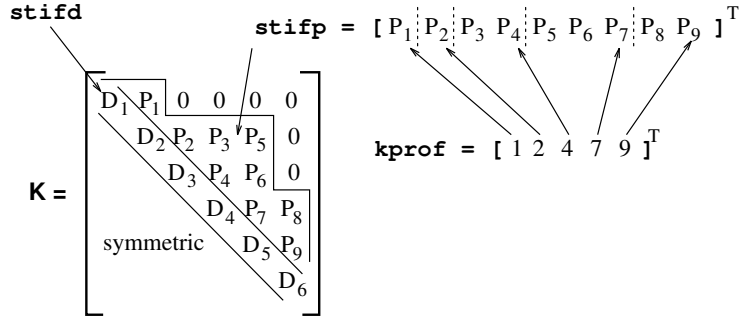

FIGURE 8.4 Profile storage pointers.

the well-known Cuthill–McKee algorithm. This results in a nonsequential allocation of degrees of freedom to nodes that, although transparent to the user, are stored in the matrix `ldgof(1:ndime,1:npoin)`.

8.6 CONSTITUTIVE EQUATION SUMMARY

For the purpose of facilitating the understanding of the implementation of the various constitutive equations, the boxes below summarize the required constitutive and kinematic equations for each material type. These equations are presented here in an indicial form to concur with the code.

Material 8.1: Three-dimensional or plane strain compressible neo-Hookean

$$\sigma_{ij} = \frac{\mu}{J}(b_{ij} - \delta_{ij}) + \frac{\lambda}{J}(\ln J)\delta_{ij} \quad (5.29)$$

$$c_{ijkl} = \lambda'\delta_{ij}\delta_{kl} + 2\mu'\delta_{ik}\delta_{jl} \quad (5.37)$$

$$\lambda' = \frac{\lambda}{J}; \quad \mu' = \frac{\mu - \lambda \ln J}{J} \quad (5.38)$$

Material 8.2: Not defined

Material 8.3: Three-dimensional or plane strain hyperelasticity in principal directions

$$\sigma_{\alpha\alpha} = \frac{2\mu}{J} \ln \lambda_\alpha + \frac{\lambda}{J} \ln J \quad (5.90)$$

$$\sigma_{ij} = \sum_{\alpha=1}^3 \sigma_{\alpha\alpha} T_{\alpha i} T_{\alpha j}; \quad (T_{\alpha i} = \mathbf{n}_\alpha \cdot \mathbf{e}_i) \quad (5.77)$$

$$c_{ijkl} = \sum_{\alpha, \beta=1}^3 \frac{\lambda + 2(\mu - \sigma_{\alpha\alpha})\delta_{\alpha\beta}}{J} T_{\alpha i} T_{\alpha j} T_{\beta k} T_{\beta l} + \sum_{\substack{\alpha, \beta=1 \\ \alpha \neq \beta}}^3 2\mu_{\alpha\beta} T_{\alpha i} T_{\beta j} T_{\alpha k} T_{\beta l} \quad (5.86, 91)$$

$$\mu_{\alpha\beta} = \frac{\sigma_{\alpha\alpha}\lambda_\beta^2 - \sigma_{\beta\beta}\lambda_\alpha^2}{\lambda_\alpha^2 - \lambda_\beta^2}; \quad \text{if } \lambda_\alpha \neq \lambda_\beta \quad \text{or} \quad \mu_{\alpha\beta} = \frac{\mu}{J} - \sigma_{\alpha\alpha} \text{ if } \lambda_\alpha = \lambda_\beta \quad (5.86-7, 91)$$

Material 8.4: Plane stress hyperelasticity in principal directions

$$\gamma = \frac{2\mu}{\lambda + 2\mu} \quad (5.112)$$

$$\bar{\lambda} = \gamma\lambda \quad (5.112)$$

$$J = j^\gamma; \quad (J = dv/dV; j = da/dA) \quad (5.113)$$

$$\sigma_{\alpha\alpha} = \frac{2\mu}{j^\gamma} \ln \lambda_\alpha + \frac{\bar{\lambda}}{j^\gamma} \ln j \quad (5.114)$$

$$\sigma_{ij} = \sum_{\alpha=1}^2 \sigma_{\alpha\alpha} T_{\alpha i} T_{\alpha j}; \quad (T_{\alpha i} = \mathbf{n}_\alpha \cdot \mathbf{e}_i) \quad (5.77)$$

$$c_{ijkl} = \sum_{\alpha, \beta=1}^2 \frac{\bar{\lambda} + 2(\mu - \sigma_{\alpha\alpha})\delta_{\alpha\beta}}{j^\gamma} T_{\alpha i} T_{\alpha j} T_{\beta k} T_{\beta l} + 2\mu_{12} T_{1i} T_{2j} T_{1k} T_{2l} \quad (5.86, 115)$$

$$\mu_{12} = \frac{\sigma_{11}\lambda_2^2 - \sigma_{22}\lambda_1^2}{\lambda_1^2 - \lambda_2^2}; \quad \text{if } \lambda_1 \neq \lambda_2 \quad \text{or} \quad \mu_{12} = \frac{\mu}{j^\gamma} - \sigma_{11} \text{ if } \lambda_1 = \lambda_2 \quad (5.86-7, 115)$$

$$h = \frac{HJ}{j} \quad (\text{Exercise 3.3})$$

Material 8.5: Three-dimensional or plane strain nearly incompressible neo-Hookean

$$\bar{J} = \frac{v^{(e)}}{V^{(e)}} \quad (6.50a)$$

$$p = \kappa(\bar{J} - 1) \quad (6.52)$$

$$\bar{\kappa} = \kappa \frac{v^{(e)}}{V^{(e)}} \quad (6.61)$$

$$\sigma'_{ij} = \mu J^{-5/3} (b_{ij} - \frac{1}{3} I_{\mathbf{b}} \delta_{ij}) \quad (5.51)$$

$$\sigma_{ij} = \sigma'_{ij} + p \delta_{ij} \quad (4.49a)$$

$$\hat{c}_{ijkl} = 2\mu J^{-5/3} [\frac{1}{3} I_{\mathbf{b}} \delta_{ik} \delta_{jl} - \frac{1}{3} b_{ij} \delta_{kl} - \frac{1}{3} \delta_{ij} b_{kl} + \frac{1}{9} I_{\mathbf{b}} \delta_{ij} \delta_{kl}] \quad (5.55a)$$

$$c_{p,ijkl} = p(\delta_{ij} \delta_{kl} - 2\delta_{ik} \delta_{jl}) \quad (6.55b)$$

Material 8.6: Plane stress incompressible neo-Hookean (exercise 5.1)

$$J = 1; \quad (J = dv/dV, \quad j = da/dA)$$

$$\sigma_{ij} = \mu b_{ij} - j^2 \delta_{ij}; \quad (j^2 = \det \mathbf{b})$$

$$c_{ijkl} = \lambda' \delta_{ij} \delta_{kl} + 2\mu' \delta_{ik} \delta_{jl}$$

$$\lambda' = \frac{2\mu}{j^2}$$

$$\mu' = \frac{\mu}{j^2}$$

$$h = \frac{H}{j}$$

Material 8.7: Nearly incompressible in principal directions

$$\bar{J} = v^{(e)} / V^{(e)} \quad (6.50a)$$

$$p = \frac{\kappa \ln \bar{J}}{\bar{J}} \quad (5.99)$$

Material 8.8:

$$\bar{\kappa} = \bar{J} \frac{dp}{d\bar{J}} = \frac{\kappa}{\bar{J}} - p \quad (6.59)$$

$$\sigma'_{\alpha\alpha} = -\frac{2\mu}{3J} \ln J + \frac{2\mu}{J} \ln \lambda_\alpha \quad (5.103)$$

$$\sigma'_{ij} = \sum_{\alpha=1}^3 \sigma'_{\alpha\alpha} T_{\alpha i} T_{\alpha j}; \quad (T_{\alpha i} = \mathbf{n}_\alpha \cdot \mathbf{e}_i) \quad (5.77)$$

$$\sigma_{ij} = \sigma'_{ij} + p\delta_{ij} \quad (4.49a)$$

$$c_{p,ijkl} = p(\delta_{ij}\delta_{kl} - 2\delta_{ik}\delta_{jl}) \quad (5.55b)$$

$$\hat{c}_{ijkl} = \sum_{\alpha,\beta=1}^3 \frac{2}{J} [(\mu - \sigma'_{\alpha\alpha})\delta_{\alpha\beta} - \frac{1}{3}\mu] T_{\alpha i} T_{\alpha j} T_{\beta k} T_{\beta l} + \sum_{\substack{\alpha,\beta=1 \\ \alpha \neq \beta}}^3 2\mu_{\alpha\beta} T_{\alpha i} T_{\beta j} T_{\alpha k} T_{\beta l} \quad (5.106-7)$$

$$\mu_{\alpha\beta} = \frac{\sigma'_{\alpha\alpha}\lambda_\beta^2 - \sigma'_{\beta\beta}\lambda_\alpha^2}{\lambda_\alpha^2 - \lambda_\beta^2}; \quad \text{if } \lambda_\alpha \neq \lambda_\beta \quad \text{or} \quad \mu_{\alpha\beta} = \frac{\mu}{J} - \sigma'_{\alpha\alpha} \quad \text{if } \lambda_\alpha = \lambda_\beta \quad (5.106, 87, 107)$$

Material 8.9: Plane stress incompressible in principal directions

$$\lambda \rightarrow \infty; \quad \gamma = 0; \quad \bar{\lambda} = 2\mu \quad (5.112)$$

$$J = 1; \quad (J = dv/dV; \quad j = da/dA) \quad (5.113)$$

$$\sigma_{\alpha\alpha} = 2\mu \ln \lambda_\alpha + \bar{\lambda} \ln j \quad (5.114)$$

$$\sigma_{ij} = \sum_{\alpha=1}^2 \sigma_{\alpha\alpha} T_{\alpha i} T_{\alpha j}; \quad (T_{\alpha i} = \mathbf{n}_\alpha \cdot \mathbf{e}_i) \quad (5.77)$$

$$c_{ijkl} = \sum_{\alpha, \beta=1}^2 [\bar{\lambda} + 2(\mu - \sigma_{\alpha\alpha})\delta_{\alpha\beta}] T_{\alpha i} T_{\alpha j} T_{\beta k} T_{\beta l} + 2\mu_{12} T_{1i} T_{2j} T_{1k} T_{2l} \quad (5.86, 115)$$

$$\mu_{12} = \frac{\sigma_{11}\lambda_2^2 - \sigma_{22}\lambda_1^2}{\lambda_1^2 - \lambda_2^2}; \quad \text{if } \lambda_1 \neq \lambda_2 \quad \text{or} \quad \mu_{\alpha\beta} = \mu - \sigma_{11} \text{ if } \lambda_1 = \lambda_2 \quad (5.86-7, 115)$$

$$h = \frac{H}{j} \quad (\text{Exercise 3.3})$$

BOX 8.4: FFlagSHyP Structure

```

flagshyp .....master routine
  welcome .....types welcome message and reads file names
  elinfo .....reads element type
    lin2db .....evaluates the 2-noded line element data
    qua3db .....evaluates the 3-noded line element data
    tria3db .....evaluates the 3-noded triangle data
    tria6db .....evaluates the 6-noded triangle data
    tetra4db .....evaluates the 4-noded tetrahedron data
    tetra10db .....evaluates the 10-noded tetrahedron data
    quad4db .....evaluates the 4-noded quadrilateral data
    hexa8db .....evaluates the 8-noded hexahedron data
  innodes .....reads nodal coordinates and boundary codes
  inelems .....reads element connectivities and material types
  nodecon .....evaluates node to node connectivities
  degfrm .....numbers degrees of freedom with profile minimization
  profile .....determines the profile column heights and addressing
  matprop .....reads material properties
  inloads .....reads loads and prescribed displacements
  incontr .....reads solution control parameters
  initno .....initializes nodal data such as coordinates
  initel .....finds the initial tangent matrix and gravity loads
    gradsh .....finds the Cartesian derivatives of the shape functions
    kvolume .....finds the mean dilatation component of the stiffness
      matrix
    cisotp .....finds the isotropic elasticity tensor
    kconst .....obtains and assembles the constitutive component of K
  initrk .....initializes the tangent matrix and residual to zero
  bpress .....deals with boundary pressure elements
    pforce .....evaluates the forces due to normal pressure
    kpress .....evaluates the external pressure component of K
  elemk .....organises the evaluation of internal forces and K
    gradsh .....finds the Cartesian derivatives of the shape functions
    leftcg .....evaluates the left Cauchy--Green tensor
    jacobi .....finds principal directions and stretches
    stress1 .....evaluates stresses for material type 1
    stress3 .....evaluates stresses for material type 3
    stress5 .....evaluates stresses for material type 5
    stress6 .....evaluates stresses for material type 6
    addpres .....adds the internal pressure to deviatoric stresses
    getjbar .....evaluates the average Jacobian or volume ratio
    cisotp .....finds the isotropic elasticity tensor
    cdevia .....finds the deviatoric component of the elasticity tensor
    cvolum .....finds the pressure component of the elasticity tensor
    cprinc .....finds the elasticity tensor for materials in principal
      directions
    internal .....obtains and assembles internal forces
    kconst .....obtains and assembles the constitutive component of K
    ksigma .....obtains and assembles the initial stress component of K
    kvolume .....finds the mean dilatation component of the stiffness
      matrix
  datri .....performs the LDU decomposition
    dot .....dot product of two vectors
    datest .....tests the rank of the matrix
    dredu .....reduces the diagonal terms
  dasol .....performs the backsubstitution solution process
    colred .....reduces a column
    dot .....dot product of two vectors
  force .....evaluates the current force increment
  prescx .....enforces prescribed displacements
  update .....updates the nodal coordinates
  arclen .....implements the arc-length method
  checkr .....evaluates the residual norm
  search .....implements the line search process
  output .....outputs current converged state
  dump .....dumps the current state to a binary file
  restart1 .....prepares to restart by reading scalar values
  restar2 .....prepares to restart by reading arrays

```

8.7 PROGRAM STRUCTURE

In order to give an overview of the structure of the program FLagSHyP, Box 8.3 lists all routines contained in the program indented according to the calling sequence. The routines in italic typeface are described in details in the following sections. The remainder either are routines common to standard linear elasticity finite element codes or are relatively minor and self-evident utility routines that are a direct FORTRAN translation of some of the equations described in the text.

BOX 8.5: Solution algorithm

- INPUT geometry, material properties, and solution parameters (*segment 2*)
- INITIALIZE $\mathbf{F} = 0$, $\mathbf{x} = \mathbf{X}$ (initial geometry), $\mathbf{R} = 0$ (*segment 2*)
- FIND initial \mathbf{K} (*segment 3*)
- LOOP over load increments (*segment 5*)
 - SET $\lambda = \lambda + \Delta\lambda$, $\mathbf{F} = \lambda\bar{\mathbf{F}}$, $\mathbf{R} = \mathbf{R} - \Delta\lambda\bar{\mathbf{F}}$ (*segment 5*)
 - IF PRESCRIBED DISPLACEMENTS: (*segment 5*)
 - UPDATE GEOMETRY (*segment 5*)
 - FIND $\mathbf{F}, \mathbf{T}, \mathbf{K}, \mathbf{R} = \mathbf{T} - \mathbf{F}$ (*segment 5*)
 - END IF (*segment 5*)
- DO WHILE ($\|\mathbf{R}\|/\|\mathbf{F}\| > \text{tolerance}$) (*segment 6*)
 - SOLVE $\mathbf{K}\mathbf{u} = -\mathbf{R}$ (*segment 6*)
 - IF ARC-LENGTH FIND λ (*segment 6*)
 - LOOP OVER LINE SEARCHES (*segment 7*)
 - UPDATE GEOMETRY $\mathbf{x} = \mathbf{x} + \mathbf{u}$ (*segment 7*)
 - FIND $\mathbf{F}, \mathbf{T}, \mathbf{K}, \mathbf{R} = \mathbf{T} - \lambda\bar{\mathbf{F}}$ (*segment 7*)
 - FIND η (*segment 7*)
 - END LOOP (*segment 7*)
- END DO (*segment 7*)
- OUTPUT INCREMENT RESULTS (*segment 8*)
- ENDLLOOP (*segment 8*)

8.8 MAIN ROUTINE flagshyp

The main routine closely follows the algorithm described in Box 7.1, which is repeated in Box 8.4 for convenience. The items in parentheses refer to segments contained in the main routine `flagshyp`. Each of these program segments is presented in the following pages in a box followed by a short description. The concatenation of these boxes comprises the main routine. To avoid duplication, comments have been removed and only actual FORTRAN instructions are shown. A dictionary of main variables used throughout the code is provided as an appendix to this chapter.

flagshyp segment 1 – Dimensions

```

program flagshyp
implicit double precision (a-h,o-z)
parameter (mpoin=100)
parameter (melem=100)
parameter (mdgof=300)
parameter (mprof=10000)
parameter (mnode=10)
parameter (mgaus=8)
parameter (mmats=10)
parameter (mbpel=100)
character*80 title
character*10 eltyp
logical rest
dimension x(3,mpoin),x0(3,mpoin),icode(mpoin),
&  ldgof(3,mpoin)
dimension lnods(mnode,melem),eledb(4,mnode+1,mgaus),
&  stres(6,mgaus,melem),matno(melem),
&  elecd(4,mnode,mgaus),vinc(mgaus),vol0(melem),
&  elacd(4,mnode),elbdb(3,mnode+1,mgaus),
&  lbnod(mnode,mbpel),press(mbpel)
dimension stifd(mdgof),stifp(mprof),kprof(mdgof),
&  eload(mdgof),
&  pdisp(mdgof),resid(mdgof),displ(mdgof),
&  xincr(mdgof),
&  react(mdgof),tload(mdgof)
dimension props(8,mmats),gravt(3),matyp(mmats)

```

The parameters listed above control the maximum problem size. Large examples may require some of these dimensions to be reset. It can be seen that these parameters control the size of various vectors and matrices whose purpose will be described when required.

flagshyp segment 2 – Input

```

call welcome(title,rest)
if(.not.rest) then
  call elinfo(mnode,mgaus,ndime,nnode,ngaus,nnodb,
&             ngaub,eledb,elbdb,eltyp)
  call innodes(mpoin,ndime,npoin,x,icode,ldgof)
  call inelems(melem,nelem,nnode,lnods,matno,
&             nmats)
  nstrs=4
  if(ndime.eq.3) nstrs=6
  call nodecon(npoin,nelem,nnode,lnods,stifp)
  call degfrm (mdgof,npoin,ndime,stifp,ndgof,negdf,
&             ldgof,stifd)
  call profile(mprof,ndgof,nelem,nnode,ndime,lnods,
&             ldgof,nprof,kprof)
  call matprop(ndime,nmats,matyp,props)
  call inloads(ndime,npoin,ndgof,negdf,nnodb,mbpel,
&             ldgof,eload,pdisp,gravt,nprs,nbpel,
&             lbnod,press)
  call incontr(nincr,xlmax,dlamb,miter,cnorm,searc,
&             arcln,1)

```

The program can start either from an input data file or, when convenient, using data from a restart file written during a previous incomplete analysis. The mode of operation is controlled by the user interactively from the screen and is recorded in the logical variable `rest` read by the `welcome` routine. In the following it is assumed that the data are read for the first time. Subroutine `elinfo` reads the element type `eltyp` and establishes the arrays `eledb` and `elbdb` discussed in Section 8.4. Subroutine `innodes` reads nodal input data items 3 and 4, and subroutine `inelems` reads element input data items 5 and 6. Routine `nodecon` determines the node to node connectivities required by the Cuthill–McKee algorithm implemented in `degfrm`, which at the same time allocates degree of freedom numbers to nodes and stores them in `ldgof`. In `profile` the profile pointers are obtained and stored

in the vector array `kprof`. Subroutine `matprop` reads in material property data items 7 and 8. Routine `inloads` inputs loading and prescribed displacement items 9, 10, 11, and 12, and `incontr` reads the solution control item 13.

flagshyp segment 3 – Initialization and dump

```

xlamb=0.0
incrm=0
call initno(ndime,npoin,ndgof,nprof,x,x0,stifd,
&          stifp,resid)
call initel(ndime,nnode,ngaus,nelem,gravt,x,eledb,
&          lnods,matno,matyp,props,ldgof,eload,
&          kprof,stifd,stifp,vinc,elec,elacd,vol0)
call dump(title,eltyp,ndime,npoin,nnode,ngaus,nstrs,
&        nelem,ndgof,negdf,nprs,nprof,nmats,incrm,
&        xlamb,nbpel,nnodb,ngaub,matyp,props,matno,
&        lnods,x,x0,kprof,stifd,stifp,resid,eload,
&        ldgof,icode,eledb,pdisp,vol0,elbdb,lnod,
&        press)

```

Routine `initno` sets the residuals `resid`, the tangent matrix components `stifd` and `stifp` to zero, and defines the initial geometry `x0` as the current geometry `x`. Routine `initel` evaluates the equivalent nodal forces due to gravity and the tangent stiffness matrix at the unstressed configuration (this coincides with the small strain linear elastic stiffness matrix). It also evaluates the total mesh volume and prints this on the screen. All the relevant information is now dumped to a restart file.

flagshyp segment 4 – Restart

```

else
  call restar1(title,eltyp,ndime,npoin,nnode,ngaus,
&            nstrs,nelem,ndgof,negdf,nprs,nprof,
&            nmats,incrm,xlamb,nbpel,nnodb,ngaub)
  call restar2(ndime,npoin,nnode,ngaus,nelem,ndgof,
&            negdf,nprof,nmats,nnodb,ngaub,nbpel,
&            matyp,props,matno,lnods,x,x0,kprof,
&            stifd,stifp,resid,eload,ldgof,icode,
&            eledb,pdisp,vol0,elbdb,lnod,press)

```

```

        call incontr(nincr,xlmax,dlamb,miter,cnorm,searc,
&                    arcln,5)
    endif

```

If the program is restarting from a previous incomplete solution, a restart file is read and the solution control parameters are reset by reading them interactively from the screen. This enables the user to reset the convergence tolerance, the maximum number of iterations per step, etc.

flagshyp segment 5 – Increment loop

```

do while((xlamb.lt.xlmax).and.(incrm.lt.nincr))
    incrm=incrm+1
    xlamb=xlamb+dlamb
    call force(ndgof,dlamb,eload,tload,resid)
    call bpress(ndime,nnodb,ngaub,nbpel,dlamb,elbdb,
&                lbnod,press,x,ldgof,tload,react,
&                resid,kprof,stifd,stifp)
    if(nprs.gt.0) then
        call prescx(ndime,npoin,ldgof,pdisp,x0,x,xlamb)
        call initrk(ndgof,nprof,negdf,xlamb,eload,tload,
&                resid,react,stifd,stifp)
        call bpress(ndime,nnodb,ngaub,nbpel,xlamb,elbdb,
&                lbnod,press,x,ldgof,tload,react,
&                resid,kprof,stifd,stifp)
        call elemtk(ndime,nnode,ngaus,nstrs,nelem,x,x0,
&                eledb,lnods,matno,matyp,props,ldgof,
&                stres,resid,kprof,stifd, stifp,
&                react,vinc,elecd,elacd,vol0)
    endif

```

The `do while` controls the load or prescribed displacement incrementation. This remains active while the load scaling parameter `xlamb` is less than the maximum `xlmax` and the increment number is smaller than the total number of increments `nincr`.

The imposition of an increment of point or gravity loads immediately creates a residual force. This is added to any small residual carried over from the previous increment by the routine `force`. This prevents errors in the

converged solution (for instance due to a large tolerance value `cnorm`) from propagating throughout the solution process. The further addition to the residual forces due to an increment in applied surface pressure is evaluated by calling `bpress` with the fifth argument set to the load parameter increment `dlamb`. At the same time `bpress` evaluates the addition to the tangent matrix due to the change in its initial pressure component that results from the increment in the magnitude of the pressure.

If prescribed displacements have been imposed, then the current increment in their value will immediately change the current geometry and necessitate a complete re-evaluation of equivalent internal and surface pressure forces and the tangent matrix (this is effectively a geometry update). In this case, subroutine `prescx` will reset the current geometry for those nodes with prescribed displacements based on their initial coordinates, the nominal value of the prescribed displacement, and the current load scaling parameter `xlamb`. Subroutine `initrk` initializes the tangent matrix to zero and the residuals to the current value of external and point loads. Subsequently, subroutine `bpress`, now called with the fifth argument set to `xlamb`, adds the total value of the nodal forces due to surface pressure and obtains the corresponding initial surface pressure tangent matrix component. Finally, routine `elemtk` evaluates the current equivalent nodal forces due to stresses, subtracts these from the residual vector, and computes the constitutive and initial stress components of the tangent matrix.

flagshyp segment 6 – Newton–Raphson loop

```

niter=0
rnorm=2.*cnorm
do while((rnorm.gt.cnorm).and.(niter.lt.miter))
  niter=niter+1
  call datri(stifp,stifp,stifd,kprof,
&           ndgof,.false.,6)
  call dasol(stifp,stifp,stifd,resid,displ,
&           kprof,ndgof,6,rtu0)
  if(arcln.ne.0.0) then
    call dasol(stifp,stifp,stifd,tload,resid,
&           kprof,ndgof,6,r)
    call arclen(ndgof,niter,arcln,displ,resid,
&           xincr,xlamb,dlamb)
  endif
endif

```

The `do while` loop controls the Newton–Raphson iteration process. This continues until the residual norm `rnorm` is smaller than the tolerance `cnorm` and, of course, while the iteration number `niter` is smaller than the maximum allowed `miter`. (Note that `rnorm` is initialized in such a way that this loop is completed at least once.) The first step of the Newton–Raphson process is the factorization of the current tangent matrix performed in `dasol`. Note that for the first iteration of the first increment, the tangent matrix is available either from `initel` in Segment 3 or from `elemtk` in Segment 5. Subsequently, the current matrix is that evaluated at the previous iteration unless nonzero displacements have been prescribed, in which case it is re-evaluated in Segment 5. Factorization is followed by the backsubstitution routine `dasol` from which the incremental displacements `displ` are obtained. If the arc-length method is in use, `dasol` is called again to evaluate the auxiliary vector \mathbf{u}_F (see Equation 7.80c), which is temporarily stored in the array `resid`. The arc-length manipulation is completed by evaluating a new value of the scaling parameter `xlamb` in the routine `arclen`.

flagshyp segment 7 – Solution update and equilibrium check loop

```

eta0=0.
eta=1.
nsear=0
rtu=rtu0*searc*2.
do while((abs(rtu).gt.abs(rtu0*searc)).and.
&      (nsear.lt.5))
  nsear=nsear+1
  call update(ndime,npoin,ldgof,x,displ,eta-eta0)
  call initrk(ndgof,nprof,negdf,xlamb,eload,tload,
&      resid,react,stifd,stifp)
  call bpress(ndime,nnodb,ngaub,nbpel,xlamb,elbdb,
&      lbnod,press,x,ldgof,tload,react,resid,
&      kprof,stifd,stifp)
  call elemtk(ndime,nnode,ngaus,nstrs,nelem,x,x0,
&      eledb,lnods,matno,matyp,props,ldgof,
&      stres,resid,kprof,stifd,stifp,react,
&      vinc,elecd,elacd,vol0)
  call search(ndgof,resid,displ,eta0,eta,rtu0,rtu)
enddo
call checkr(incrm,niter,ndgof,negdf,xlamb,resid,
```

```

&          tload,react,rnorm)
enddo

```

If the line search parameter `searc` is input as 0.0, the program resets the value in the routine `incontr` to 10^5 . This simple device ensures that the `do while` loop is performed at least once per Newton–Raphson iteration in order to update the solution and check for equilibrium. If `searc` is not 0.0, the line search procedure is active and this inner line search loop may be performed up to five times. The routine `update` adds the displacements evaluated in Segment 6, scaled by the line search factor η (initially set to 1), to the current nodal positions. Given this new geometry, the routines `initrk`, `bpress`, and `elemtk` serve the same purpose as described in Segment 5. The routine `search` evaluates a new line search factor η if required. Finally, `checkr` computes the residual norm `rnorm` given the residual force vector `resid` and the total external force vector `tload`.

flagshyp segment 8 – Retry or output results

```

      if(niter.ge.miter) then
        write(6,100)
        call restar1(title,eltyp,ndime,npoin,nnode,
&                  ngaus,nstrs,nelem,ndgof,negdf,
&                  nprs,nprof,nmats,incrm,xlamb,
&                  nbpel,nnodb,ngaub)
        call restar2(ndime,npoin,nnode,ngaus,nelem,
&                  ndgof,negdf,nprof,nmats,nnodb,
&                  ngaub,nbpel,matyp,props,matno,
&                  lnodes,x,x0,kprof,stifd,stifp,
&                  resid,eload,ldgof,icode,eledb,
&                  pdisp,vol0,elbdb,lnod,press)
        call incontr(nincr,xlmax,dlamb,miter,cnorm,
&                  searc,arcln,5)
      else
        call output(ndime,nnode,ngaus,nstrs,npoin,
&                 nelem,eltyp,title,icode,incrm,
&                 xlamb,x,lnods,ldgof,matno,stres,
&                 tload,react)
        call dump(title,eltyp,ndime,npoin,nnode,
&                ngaus,nstrs,nelem,ndgof,negdf,

```

```

&          nprs,nprof,nmats,incrm,xlamb,
&          nbpel,nnodb,ngaub,matyp,props,
&          matno,lnods,x,x0,kprof,stifd,
&          stifp,resid,eload,ldgof,icode,
&          eledb,pdisp,vol0,elbdb,lnod,
&          press)
      endif
    enddo
  stop
100  format('Solution not converged, restarting from
        previous step')
end

```

In the event that the Newton–Raphson iteration does not converge, the user has the opportunity of interacting with the program to restart from the previous converged increment with revised control parameters. Note that interactively setting the number of increments to any value smaller than the current increment number will result in the termination of the program. Subroutine `output` writes out the output file described in Section 8.3 while `dump` creates a binary file with enough information to enable future restarts.

8.9 ROUTINE `elemtk`

This routine evaluates equivalent nodal forces from element stresses and, at the same time, the main components of the tangent matrix. The coefficients of both these items are immediately assembled upon computation. Observe that in the presence of applied surface pressure, the initial pressure component of the tangent matrix has previously been evaluated and assembled by the routine `bpress`. This routine will be described in more detail in Section 8.11. Again recall that the concatenation of the following segments constitutes the complete routine.

`elemtk` segment 1 – Element loop

```

subroutine elemtk(ndime,nnode,ngaus,nstrs,nelem,x,x0,
&          eledb,lnods,matno,matyp,props,ldgof,
&          stres,resid,kprof,stifd,stifp,react,
&          vinc,elec,elacd,vol0)

```



```

implicit double precision (a-h,o-z)
dimension lnods(nnode,*),props(8,*),ldgof(ndime,*),
&      kprof(*),stifd(*),stifp(*),x(ndime,*),
&      x0(ndime*),matno(*),
&      eledb(ndime+1,nnode+1,ngaus),
&      elacd(ndime*),resid(*),ctens(3,3,3,3),
&      sigma(3,3),btens(3,3),matyp(*),react(*),
&      stres(nstrs,ngaus*),stret(3),princ(3,3),
&      sprin(3),vol0(*),elecd(ndime,nnode*),
&      vinc(*)
data ((btens(i,j),i=1,3),j=1,3)
&      /0.,0.,0.,0.,0.,0.,0.,0.,0./
do ie=1,nelem
  im=matno(ie)
  mat=matyp(im)
  call gradsh(ie,ndime,nnode,ngaus,eledb,lnods,x,
&      elecd,vinc)

```

Elemtk loops first over all the elements. For each element the standard routine `gradsh` computes current Cartesian derivatives $\partial N_a / \partial \mathbf{x}$ of the shape functions using Equation 7.11. For convenience `gradsh` computes these derivatives at all Gauss points of the element and stores them in `elecd`. Additionally, `gradsh` returns the weighted Jacobian per Gauss point.

elemtk segment 2 – Mean dilatation implementation

```

if(mat.eq.5) then
  call getjbar(ngaus,vol0(ie),vinc,barj)
  xkapp=props(4,im)
  press=xkapp*(barj-1.)
  xkapp=xkapp*barj
  call kvolume(ndime,nnode,ngaus,xkapp,vinc,elecd,
&      elacd,lnods(1,ie),ldgof,kprof,stifd,
&      stifp)
else if (mat.eq.7) then
  call gebarj(ngaus,vol0(ie),vinc,barj)
  xkapp=props(4,im)
  press=xkapp*log(barj)/barj
  xkapp=(xkapp/barj)-press

```

```

        call kvolume(ndime,nnode,ngaus,xkapp,vinc,elec,
&                  elacd,lnods(1,ie),ldgof,kprof,stifd,
&                  stifp)
    endif

```

For nearly incompressible Materials 5 and 7, the mean dilatation technique described in Chapters 6 and 7 is used to obtain first the internal element pressure p (`press`) from the volume ratio \bar{J} (`barj`) using Equation 6.50a. The dilatational component \mathbf{K}_κ of the tangent matrix is computed and assembled in routine `kvolume` using Equation 7.60.

elemtk segment 3 – Gauss loop and evaluation of b

```

do ig=1,ngaus
    call leftcg(ndime,nnode,lnods(1,ie),x0,
&             elec(1,1,ig),detf,btens)

```

For each element the routine now loops over all Gauss points. Given that the current rather than initial Cartesian derivatives are known, routine `leftcg` first evaluates the inverse deformation gradient as $\mathbf{F}^{-1} = \partial \mathbf{X} / \partial \mathbf{x} = \sum_a \mathbf{X}_a \otimes \nabla N_a$, then obtains \mathbf{F} , and finally $\mathbf{b} = \mathbf{F}\mathbf{F}^T$. This routine also evaluates the pointwise volume ratio $J = \det \mathbf{F}$ (or area ratio in the case of plane stress). Using this left Cauchy–Green tensor, the seven segments that follow will obtain the Cauchy stresses and elasticity tensor for each of the seven material types implemented.

elemtk segment 4 – Compressible neo-Hookean material

```

if(mat.eq.1) then
    xlamb=props(3,im)/detf
    xmu=props(2,im)/detf
    xme=xmu-xlamb*log(detf)
    call stress1(ndime,xmu,xme,btens,sigma)
    call cisotp(ndime,xlamb,xme,ctens)

```

This constitutive equation is described in Section 5.4.3. The Cauchy stresses are evaluated in terms of the \mathbf{b} tensor from Equation (5.29), whereas

the coefficients of the elasticity tensor are obtained in `cisotp` using Equation (5.37).

elemtk segment 5 – Hyperelastic material in principal directions

```

else if(mat.eq.3) then
  xlam=props(3,im)/detf
  xmu=props(2,im)/detf
  call jacobi(btens,stret,princ)
  call stress3(ndime,xmu,xlam,detf,stret,princ,sigma,
&              sprin)
  call cprinc(ndime,xlam,xmu,stret,princ,sprin,ctens)

```

For this type of material the principal directions \mathbf{n}_α and principal stretches are first computed by the routine `jacobi` and stored in `princ` and `stret` respectively. Given these stretches and directions, the routine `stress3` evaluates the Cartesian components of the Cauchy stress tensor with the help of Equations (5.77) and (5.90). Finally, the routine `cprinc` uses Equations (5.86–7) and (5.91) to compute the corresponding elasticity tensor.

elemtk segment 6 – Plane stress hyperelastic in principal directions

```

else if(mat.eq.4) then
  det3d=detf**props(5,im)
  xlam=props(3,im)/det3d
  xmu=props(2,im)/det3d
  call jacobi(btens,stret,princ)
  call stress3(ndime,xmu,xlam,detf,stret,princ,sigma,
&              sprin)
  call cprinc(ndime,xlam,xmu,stret,princ,sprin,ctens)
  vinc(ig)=vinc(ig)*props(4,im)*det3d/detf
  stres(4,ig,ie)=props(4,im)*det3d/detf

```

This material is described in Section 5.6.7 and is implemented in a similar way to the previous equation, the main difference being the parameter γ , which has been obtained in routine `matprop` using Equation (5.112) and is stored as the fifth material parameter in `props(5,im)`. Finally, the current thickness is updated in terms of the volume ratio J , the area ratio j and

the initial thickness stored in `props(4,im)` (see Exercise 3.3). The current thickness is stored as the fourth stress for output purposes.

elemtk segment 7 – Nearly incompressible neo-Hookean

```

else if(mat.eq.5) then
  xmu=props(2,im)
  call stress5(ndime,xmu,detf,btens,sigma)
  call addpres(ndime,press,sigma)
  call cdevia(ndime,xmu,detf,btens,ctens)
  call cvolum(ndime,press,ctens)

```

This material is discussed in Sections 5.5.2 and 5.5.3. The deviatoric Cauchy stresses are evaluated in `stress5` using (5.51). Note that in the mean dilatation method the pressure is constant over the element and therefore evaluated in Segment 2 outside the Gauss point loop. This pressure value is now added to the deviatoric components in `addpres`. Once the stresses are evaluated, routines `cdevia` and `cvolum` obtain the deviatoric and volume components of the elasticity tensor by direct application of Equations (5.55a–b).

elemtk segment 8 – Plane stress incompressible neo-Hookean

```

else if(mat.eq.6) then
  xmu=props(2,im)
  xme=xmu/(detf*detf)
  xla=2.*xme
  call stress6(ndime,xmu,detf,btens,sigma)
  call cisotp(ndime,xla,xme,ctens)
  vinc(ig)=vinc(ig)*props(4,im)/detf
  stres(4,ig,ie)=props(4,im)/detf

```

This material is discussed in Exercise 5.1. Initially the effective shear coefficient μ' is evaluated dividing μ by $j^2 = \det_{2 \times 2} \mathbf{b}$. As shown in Exercise 5.1, an effective lambda coefficient (see Equation (5.37)) emerges as twice the effective shear coefficient. The thickness is finally computed as in Material 4 with the exception that due to incompressibility `det3d` is equal to 1.

```

else if(mat.eq.7) then
elemtk segment 9 – Nearly incompressible in principal directions
  xmu=props(2,im)/detf
  xlam=-2.*xmu/3.
  call jacobi(btens,stret,princ)
  call stress3(ndime,xmu,xlam,detf,stret,princ,
&              sigma,sprin)
  call addpres(ndime,press,sigma)
  call cprinc(ndime,xlam,xmu,stret,princ, sprin,
&            ctens)
  call cvolum(ndime,press,ctens)

```

This material is discussed in Section 5.6.6. Stretches and principal directions are first evaluated in Jacobi. Routine `stress`, which implemented Equation (5.90), is reused with λ being set to $-2\mu/3$ to give the deviatoric Cauchy stresses in accordance with Equation (5.103). The internal hydrostatic pressure is added in `addpres`. The deviatoric components of the elasticity tensor are obtained using the same routine `cprinc` employed for Material 3 by setting the argument `xlam` to $-2\mu/3$. Finally the volumetric component is obtained as per Material 5.

```

elemtk segment 10 – Plane stress incompressible in directions

else if(mat.eq.8) then
  xmu=props(2,im)
  xlam=2.*xmu
  call jacobi(btens,stret,princ)
  call stress3(ndime,xmu,xlam,detf,stret,princ,
&              sigma,sprin)
  call cprinc(ndime,xlam,xmu,stret,princ,sprin,
&            ctens)
  vinc(ig)=vinc(ig)*props(4,im)/detf
  stres(4,ig,ie)=props(4,im)/detf
endif

```

This material is identical to Type 4 (see Segment 6), but because of incompressibility $\lambda \rightarrow \infty$ and hence $\gamma = 0$, $J = 1$, and $\bar{\lambda} = 2\mu$.

```

elemtk segment 11 – Internal forces and tangent stiffness

      call internal(ndime,nnode,lnods(1,ie),ldgof,
&                sigma,elec(1,1,ig),vinc(ig),
&                resid,react)
      call kconst(ndime,nnode,lnods(1,ie),ldgof,
&                ctens,elec(1,1,ig),vinc(ig),kprof,
&                stifd,stifp)
      call ksigma(ndime,nnode,lnods(1,ie),ldgof,
&                sigma,elec(1,1,ig),vinc(ig),kprof,
&                stifd,stifp)

      ks=1
      do id=1,ndime
        do jd=id,ndime
          stres(ks,ig,ie)=sigma(id,jd)
          ks=ks+1
        enddo
      enddo
    enddo
  enddo
return
end

```

Recalling that we remain within the Gauss loop, the Cauchy stress components and the Cartesian derivatives of the shape functions are used in routine `internal` to compute and assemble the equivalent nodal forces \mathbf{T} employing Equation (7.15). Subroutine `kconst` then evaluates and assembles the constitutive component of the tangent matrix according to the indicial Equation (7.35). The initial stress matrix is obtained and assembled in `ksigma` using Equation (7.45). This routine will be described in detail in the next section. Finally, the stresses are copied into the array `stress` ready for the output routine.

8.10 ROUTINE `ksigma`

Although all stiffness matrix calculations are a direct implementation of the relevant equations given in the text, it is instructive to consider the computation and assembly of the initial stress matrix \mathbf{K}_σ , which is of particular significance in finite deformation analysis.

ksigma segment 1 – Stiffness coefficient evaluation

```

subroutine ksigma(ndime,nnode,lnods,ldgof,sigma,
&                gradn,vinc,kprof,stifd,stifp)
implicit double precision (a-h,o-z)
dimension lnods(nnode),ldgof(ndime,*),sigma(3,3),
&         gradn(ndime,nnode),kprof(*),stifd(*),
&         stifp(*)
do in=1,nnode
  ip=lnods(in)
  do jn=in,nnode
    jp=lnods(jn)
    sum=0.0
    do kd=1,ndime
      do ld=1,ndime
        sum=sum+gradn(kd,in)*sigma(kd,ld)*
&              gradn(ld,jn)*vinc
      enddo
    enddo
  enddo
enddo

```

This routine is called from `elemtk` within a Gauss and element loop. The array `gradn` contains the current Cartesian derivatives $\partial N_a / \partial x_i$, and the variable `sum` is computed according to Equation (7.45c).

ksigma segment 2 – Assembly

```

do id=1,ndime
  if=ldgof(id,ip)
  jf=ldgof(id,jp)
  if((if.le.0).or.(jf.le.0)) goto 10
  if(jf.eq.if) then
    stifd(if)=stifd(if)+sum
  else
    jc=max(jf,if)
    ir=min(jf,if)
    lp=kprof(jc)-jc+ir+1
    stifp(lp)=stifp(lp)+sum
  endif
10 enddo

```

```

        enddo
    enddo
    return
end

```

Variables `if` and `jf` indicate the degree-of-freedom numbers corresponding to the direction `id` of nodes `in` and `jn`. When both `if` and `jf` are active and therefore positive, the value stored in `sum` needs to be assembled. For the case where `if` is equal to `jf`, this value is added to the diagonal stiffness vector `stifp`. Otherwise the correct position in `stifp` is obtained using `kprof` as explained in Section 8.5.

8.11 ROUTINE bpress

bpress segment 1 – Surface element loop

```

subroutine bpress(ndime,nnodb,ngaub,nbpel,xlamb,
&                elbdb,lnnod,press,x,ldgof,
&                tload,react,resid,kprof,stifd,
&                stifp)
implicit double precision (a-h,o-z)
dimension elbdb(ndime,nnodb+1,*),lnnod(nnodb,*),

```

```

&                press(*),x(ndime,*),
&                ldgof(ndime,*),tload(*),
&                react(*),resid(*),kprof(*),
&                stifd(*),stifp(*),dxis(3,2)
data ((dxis(i,j),i=1,3),j=1,2)
&    /0.,0.,0.,0.,0.,0./
if(nbpel.eq.0) return
do ie=1,nbpel
    epres=press(ie)
    do ig=1,ngaub

```

For cases where there are surface or line elements with pressure applied, this routine first loops over these elements and then over their Gauss points.

```

bpress segment 2 – Equivalent forces and stiffness component

    if(ndime.eq.2) dxis(3,2)=-1.
    do id=1,ndime
      do jd=1,ndime-1
        dxis(id,jd)=0.0
        do in=1,nnodb
          ip=lbnod(in,ie)
          dxis(id,jd)=dxis(id,jd)+x(id,ip)*
&                               elbdb(jd+1,in,ig)
&
          enddo
        enddo
      enddo
    call pforce(ndime,nnodb,epres,xlamb,elbdb(1,1,ig),
&             lbnod(1,ie),ldgof,tload,resid,react,
&             dxis)
    apres=epres*xlamb
    call kpress(ndime,nnodb,apres,elbdb(1,1,ig),
&             lbnod(1,ie),ldgof,dxis,kprof,stifd,
&             stifp)
    enddo
  enddo
  return
end

```

For each Gauss point, first the tangent vectors $\partial \mathbf{x} / \partial \xi$ and $\partial \mathbf{x} / \partial \eta$ are evaluated. For 2-D cases the vector $\partial \mathbf{x} / \partial \eta$ is set to $[0, 0, -1]^T$, so that when the cross product with $\partial \mathbf{x} / \partial \xi$ is taken the correct normal vector is obtained. These tangent vectors are stored in the array **dxis**. Using these vectors and the pressure value **epress**, the routine **pface** evaluates and assembles into **tload** in a standard manner the equivalent nodal force components corresponding to this Gauss point using Equation (7.15c). At the same time these nodal forces are added to the residual force vector and to the reaction vector. Finally, the routine **kpress** is called to evaluate the initial pressure stiffness component.

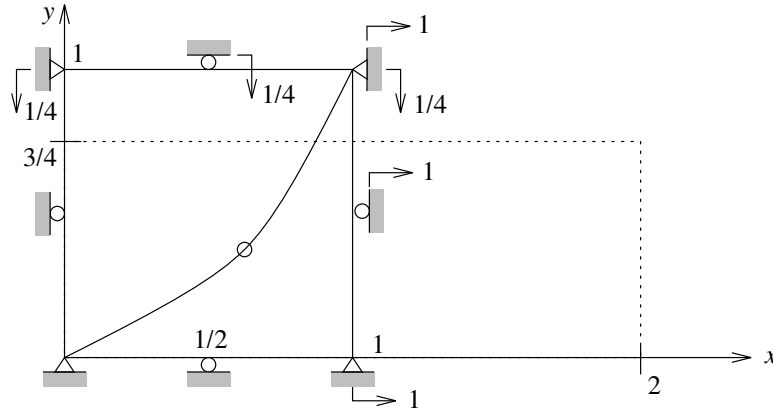

FIGURE 8.5 Patch test.

8.12 EXAMPLES

A limited number of examples are described in this section in order to show the capabilities of FLaGSHyP and illustrate some of the difficulties that may arise in the analysis of highly nonlinear problems.

8.12.1 SIMPLE PATCH TEST

As a simple check on the code the nonlinear plane strain patch test example shown in Figure 8.5 is studied. Two irregular six-noded elements making up a square are employed and boundary displacements are prescribed as shown in the figure in order to obtain a uniform deformation gradient tensor given by,

$$\mathbf{F} = \begin{bmatrix} 2 & 0 \\ 0 & 3/4 \end{bmatrix}; \quad J = 3/2$$

Assuming Material 1 with values $\lambda = 100$ and $\mu = 100$, the program gives the correct state of uniform stress that can be evaluated from Equation (5.29) as,

$$\boldsymbol{\sigma} = \frac{\mu}{J}(\mathbf{b} - \mathbf{I}) + \frac{\lambda}{J}(\ln J)\mathbf{I} = \begin{bmatrix} 227.03 & 0 \\ 0 & -2.136 \end{bmatrix}; \quad \mathbf{b} = \mathbf{F}\mathbf{F}^T = \begin{bmatrix} 4 & 0 \\ 0 & 9/16 \end{bmatrix}$$

8.12.2 NONLINEAR TRUSS

The nonlinear truss example already described in Chapter 1, Section 1.3.2, can now be re-examined. For this purpose, a single four-noded element is

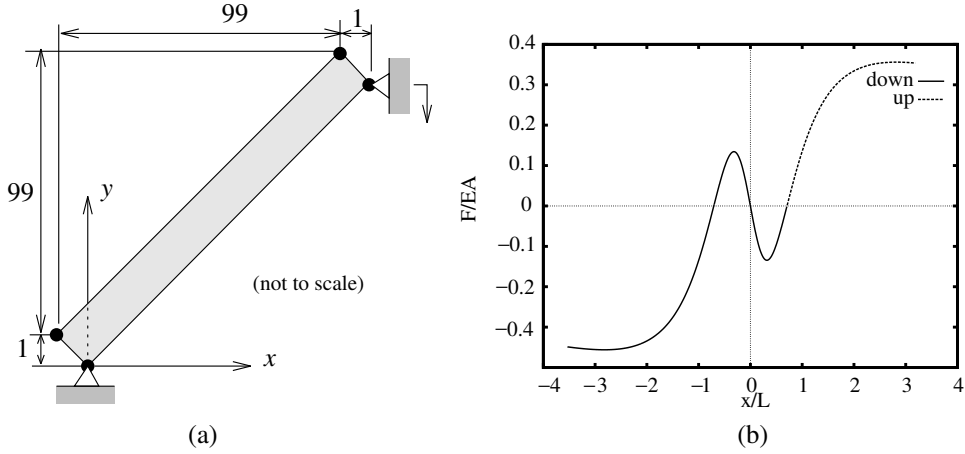

FIGURE 8.6 Truss example: (a) geometry; (b) load-displacement curve.

used with the support conditions shown in Figure 8.6. In order to minimize the two-dimensional effects a large length-to-thickness ratio of approximately 100 is used. The initial angle is 45 degrees as in Figure 1.5 of Chapter 1 and the initial thickness is set to $1/\sqrt{2}$ so that the initial area of the truss is 1. Material 8 is used with $\mu = 1/3$, which for $\nu = 0.5$ implies $E = 1$. The displacement of the top node is prescribed either upward or downward in small increments of 0.5. The resulting vertical force is shown in Figure 8.6(b) and is practically identical to that obtained in Section 1.3.2 using the logarithmic strain equation and shown in Figure 1.5.

It is worth noting that when the truss is pushed downward and reaches the -45 degree position the program appears to fail to converge. The reason for this is simply that at this position the stresses in the truss, and hence all the reactions, are zero to within machine accuracy. Consequently, when the convergence norm is evaluated by dividing the norm of the residuals by the norm of the reactions a practically random number is obtained. In order to escape from this impasse, an artificially large convergence norm must be chosen for the increment that corresponds to this position (0.98 has been used by the authors). The computation can then be continued using normal convergence norms for the rest of the increments. Note that the restarting facilities in FLagSHyP enable this artifice to be easily performed.

8.12.3 STRIP WITH A HOLE

This is a well-known plane stress hyperelasticity example where an initial $6.5 \times 6.5 \times 0.079 \text{ mm}^3$ strip with a hole 0.5 mm in diameter is stretched in

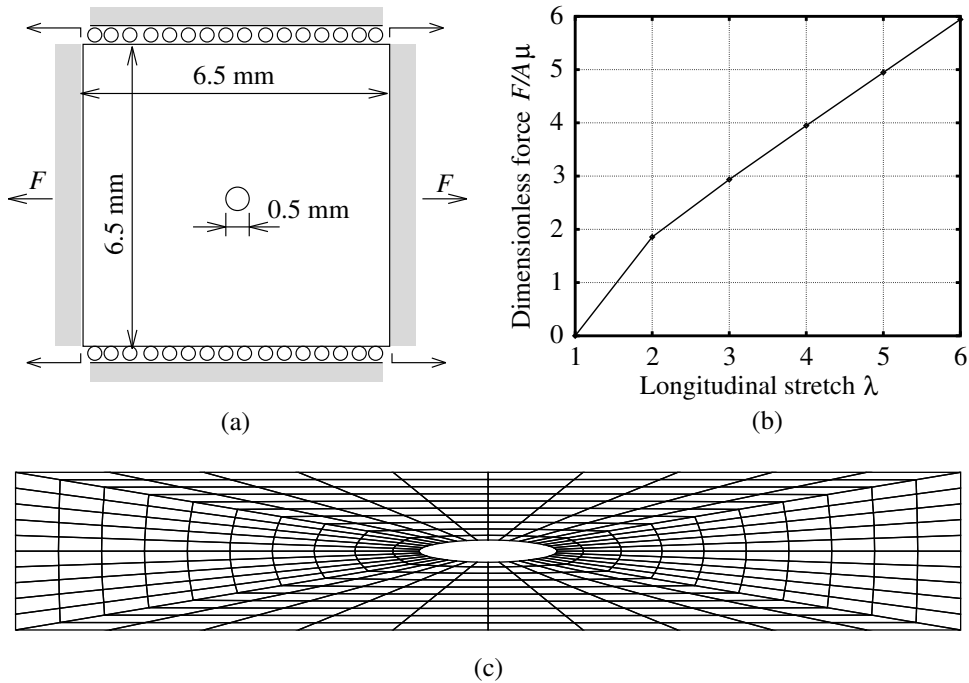

FIGURE 8.7 Strip with hole: (a) geometry; (b) load-stretch curve; (c) final mesh.

the horizontal direction and constrained in the vertical direction as shown in Figure 8.7. Given the two planes of symmetry, 100 four-noded quadrilateral elements are used to describe a quarter of the problem. A plane stress incompressible neo-Hookean material model is used with $\mu = 0.4225 \text{ N/mm}^2$. The strip is stretched to six times its horizontal length using only five increments. The load-displacement curve is shown in Figure 8.7(b), and Figure 8.7(c) displays the final mesh.

8.12.4 PLANE STRAIN NEARLY INCOMPRESSIBLE STRIP

This well-known example has been included in order to illustrate the difficulties that can be encountered using the penalty type of nearly incompressible plane strain or three-dimensional materials implemented in FLagSHyP in conjunction with a displacement control process. In this case a $20 \times 20 \text{ mm}^2$ strip is clamped and stretched as shown in Figure 8.8. Because of the symmetry only a quarter of the problem is actually modelled using 256 four-noded mean dilatation quadrilateral elements. Material 5 is used with $\mu = 0.4225 \text{ N/mm}^2$ and $\kappa = 5 \text{ N/mm}^2$. The final mesh is shown in Figure 8.8(b), where for a total horizontal stretch of three a vertical stretch of

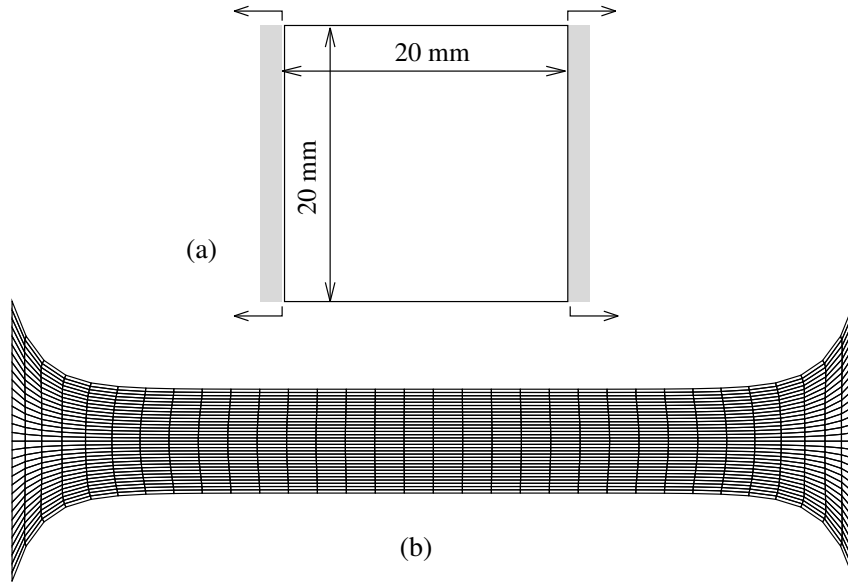

FIGURE 8.8 Incompressible strip: (a) geometry; (b) final mesh.

0.3711 is observed (smaller values are obtained as κ is increased to reach the incompressible limit.)

Although the material is slightly compressible ($\nu \approx 0.46$) the solution requires 200 increments in order to ensure that the Newton–Raphson iterative process reaches convergence in a reasonable number of steps. In fact if the value of κ is increased in order to approach the incompressible limit (to say 50 or 500), an even larger number of increments is needed. This is in clear contrast with the previous example, which could be run in five increments. Unfortunately, using large increments in the present case leads to large changes in the volumes of those elements containing nodes with prescribed displacements, which, because of the relatively large bulk modulus, give extremely large internal pressures at these elements. These unrealistic pressure values lead in turn to very large residual forces from which the Newton–Raphson process fails to converge. This problem is typically solved using the augmented Lagrangian technique whereby equilibrium is first reached using small initial values of κ , which are then progressively increased, always maintaining equilibrium by further iterations if necessary, until the desired κ/μ ratio is reached. This technique enables very large final values of κ/μ to be used without increasing the number of increments needed. In order to keep the code as simple as possible, however, this technique has not been implemented in FLagSHyP, which implies that a very large number of increments is needed for plane strain or three-dimensional

problems involving true incompressible materials and displacement control.

8.13 APPENDIX: DICTIONARY OF MAIN VARIABLES

The main variables of FFlagSHyP are listed below in alphabetical order:

arcln	-	arc-length parameter (=0.0 means no arc length)
btens	-	left Cauchy-Green tensor
barj	-	average value of J
cload	-	current loads
cnorm	-	convergence norm
ctens	-	fourth-order tensor c_{ijkl}
detf	-	determinant of F (i.e. J)
dispf	-	load component of the displacement vector \mathbf{u}_F
displ	-	Newton-Raphson displacement vector \mathbf{u}
dlamb	-	load parameter increment
dxis	-	derivatives of geometry with respect to isoparametric coordinates
elacd	-	element average Cartesian derivatives
elbdb	-	boundary elements data
elecd	-	element Cartesian derivatives at each Gauss point
eledb	-	element data matrix of dimensions (ndime+1, nnode+1, nkaus)
eload	-	external nominal load on each degree of freedom
eltyp	-	element type
energy	-	energy norm for equations (rhs * soln)
eta	-	scaling factor or displacement factor
eta0	-	previous value of the parameter eta
gradn	-	Cartesian gradient of shape functions
gravt	-	gravity acceleration vector
icode	-	nodal boundary codes
ie	-	element number
incrm	-	load increment number

jfile - unit number for printed output of warning messages

kprof - first height of each profile column then address in stiff of each column

lbnod - boundary elements nodal connectivities

ldgof - array containing the degrees of freedom of each node or 0 for fixed nodes. If the coordinates of these fixed nodes is to be prescribed, the number stored will be the prescribed displacement number

lnods - nodal connectivities of dimensions (nnode,nelem)

lun - logical input-output unit

matno - material number of each element

matyp - material types

mbpel - maximum number of boundary pressure elements

mdgof - maximum number of degrees of freedom

melem - maximum number of elements

mgaus - maximum number of Gauss points per element

miter - maximum number of iterations per increment

mmats - maximum number of materials

mnode - maximum number of nodes per element

mpoin - maximum number of nodes

mprof - maximum number of off-diagonal terms in tangent matrix

nbpel - number of boundary elements with applied pressure

nconn - nodal connectivities as a linked list of dimensions (two, total number of node to node connections)

ndgof - number of degrees of freedom

ndime - number of dimensions for the given element

ndque - circular queue, storing next nodes' degrees of freedom to be numbered

negdf - number of fixed degrees of freedom

nelem	-	number of elements
neq	-	number of equations to be solved
ngaub	-	number of Gauss points per boundary element
ngaus	-	number of Gauss points per element
nincr	-	number of load increments
niter	-	number of iterations
nnodb	-	number of nodes per boundary element
nnode	-	number of nodes per element
nmats	-	number of materials
npoin	-	number of mesh nodes
nprof	-	number of entries in the out of diagonal part of \mathbf{K}
nprs	-	number of prescribed displacements
nstrs	-	number of stresses per Gauss point
pdisp	-	prescribed displacements of fixed nodes
press	-	external applied pressures
princ	-	matrix containing the three principal column vectors
props	-	vector of properties. The first is always the initial density, the rest depend on the material type
react	-	reactions
resid	-	residual forces
rest	-	logical variable: <code>.true.</code> if problem is restarted <code>.false.</code> if problem started from scratch
rnorm	-	residual norm
rtu	-	current dot product of \mathbf{R} by \mathbf{u}
rtu0	-	initial dot product of \mathbf{R} by \mathbf{u}
searc	-	line search parameter (<code>=0.0</code> means no line search)
sigma	-	Cauchy stress tensor
sprin	-	principal stresses
stifd	-	diagonal stiffness
stifp	-	profile part of stiffness
stres	-	element stresses
stret	-	vector containing the stretches
title	-	program or example title

tload - total nominal loads including pressure
u - solution of equations
vinc - determinant of Jacobian J at each Gauss
point
vol0 - initial element volumes
x - nodal coordinates
xincr - total displacement over the load
increment
xkapp - effective kappa value
xlamb - current load factor
xlmax - maximum load parameter
xme - effective mu coefficient
xmu - mu coefficient
x0 - initial nodal coordinates

APPENDIX ONE

INTRODUCTION TO LARGE INELASTIC DEFORMATIONS

A.1 INTRODUCTION

Many materials of practical importance, such as metals, do not behave in a hyperelastic manner at high levels of stress. This lack of elasticity is manifested by the fact that when the material is freed from stress it fails to return to the initial undeformed configuration and instead permanent deformations are observed. Different constitutive theories or models such as plasticity, viscoplasticity, and others are commonly used to describe such permanent effects. Although the mathematics of these material models is well understood in the small strain case, the same is not necessarily true for finite deformation.

A complete and coherent discussion of these inelastic constitutive models is well beyond the scope of this text. However, because practical applications of nonlinear continuum mechanics often include some permanent inelastic deformations, it is pertinent to give a brief introduction to the basic equations used in such applications. The aim of this introduction is simply to familiarize the reader with the fundamental kinematic concepts required to deal with large strains in inelastic materials. In particular, only the simplest possible case of Von Mises plasticity with isotropic hardening will be fully considered, although the kinematic equations described and the overall procedure will be applicable to more general materials.

We will assume that the reader has some familiarity with small strain inelastic constitutive models such as plasticity because several of the key equations to be introduced will not be fully justified but loosely based on similar expressions that are known to apply to small strain theory. More in-depth discussions can be found in the bibliography.

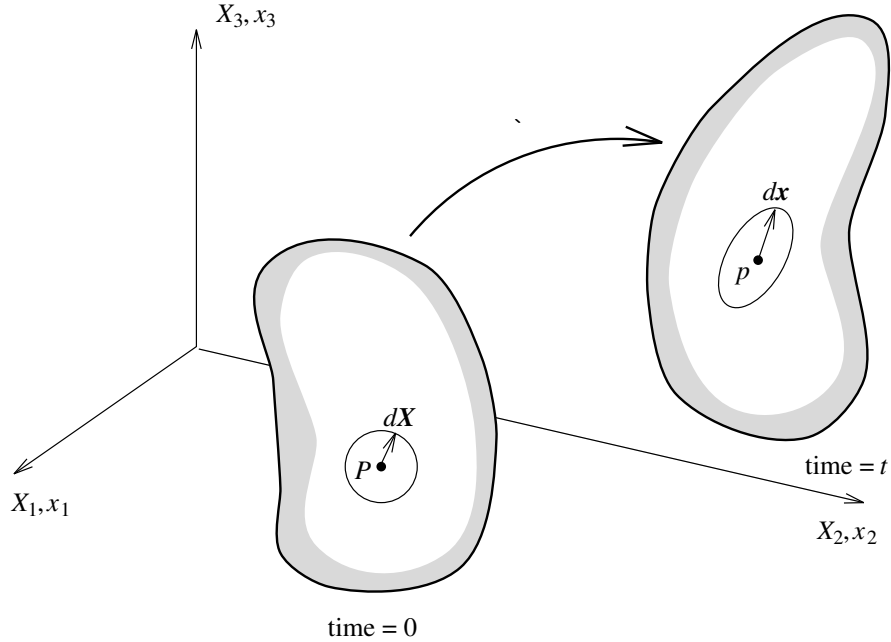

FIGURE A.1 Deformation in a small neighborhood.

A.2 THE MULTIPLICATIVE DECOMPOSITION

Consider the deformation of a given initial volume V into the current volume v as shown in Figure A.1. An elemental vector $d\mathbf{X}$ in the local neighborhood of a given initial particle P will deform into the spatial vector $d\mathbf{x}$ in the neighborhood of p shown in the figure. If the neighborhood of p could be isolated and freed from all forces, the material would reach a new unloaded configuration characterized by the spatial vector $d\mathbf{x}_p$ (see Figure A.2). Of course if the material is elastic, this unloaded configuration will differ from the initial undeformed state only by a rigid body rotation. In the case of inelastic materials, however, this is not true and a certain amount of permanent deformation is possible. Note also that the unloaded state can only be defined locally, as the removal of all forces acting on v may not lead to a stress-free state but to a complex self-equilibrating stress distribution.

As a result of the local elastic unloading the spatial vector $d\mathbf{x}$ becomes $d\mathbf{x}_p$. The relationship between $d\mathbf{X}$ and $d\mathbf{x}$ is given by the deformation gradient \mathbf{F} as explained in Chapter 3, Section 4. Similarly, the relationship between $d\mathbf{x}_p$ and $d\mathbf{x}$ is given by the elastic component of the deformation gradient \mathbf{F}_e , and $d\mathbf{X}$ and $d\mathbf{x}_p$ are related by the permanent or inelastic

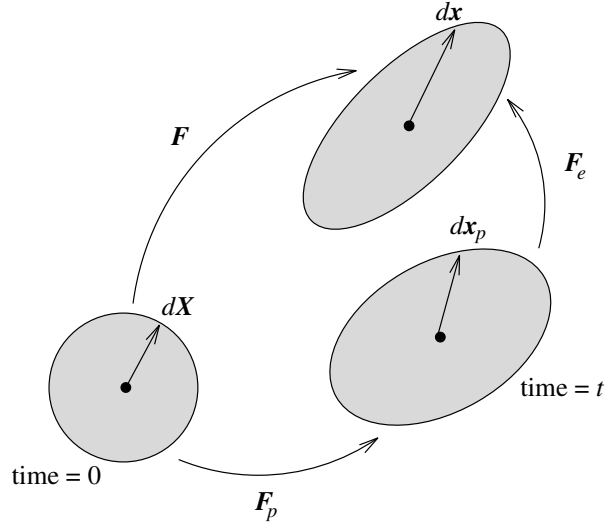

FIGURE A.2 Multiplicative decomposition.

component \mathbf{F}_p . These relationships are summarized as,

$$d\mathbf{x} = \mathbf{F} d\mathbf{X} \quad (\text{A.1a})$$

$$d\mathbf{x} = \mathbf{F}_e d\mathbf{x}_p \quad (\text{A.1b})$$

$$d\mathbf{x}_p = \mathbf{F}_p d\mathbf{X} \quad (\text{A.1c})$$

for any arbitrary elemental vector $d\mathbf{X}$. Combining Equations (A.1b) and (A.1c) and comparing with (A.1a) gives,

$$\mathbf{F} = \mathbf{F}_e \mathbf{F}_p \quad (\text{A.2})$$

This equation is known as the multiplicative decomposition of the deformation gradient into elastic and permanent components and constitutes the kinematic foundation for the theory that follows.

Strain measures that are independent of rigid body rotations can now be derived from \mathbf{F} and its elastic and inelastic or permanent components. For instance the inelastic and total right Cauchy–Green tensors given as,

$$\mathbf{C}_p = \mathbf{F}_p^T \mathbf{F}_p; \quad \mathbf{C} = \mathbf{F}^T \mathbf{F} \quad (\text{A.3a,b})$$

are often used for the development of inelastic constitutive equations. Note that because \mathbf{C}_p measures the amount of permanent strain whereas \mathbf{C} gives the total strain, both these tensors are needed in order to fully describe the current state of the material. As a consequence the stored elastic energy function Ψ must be a function of both \mathbf{C} and \mathbf{C}_p , and following similar arguments to those used in Equation (5.7), an equation for the stresses is

obtained as,

$$\Psi = \Psi(\mathbf{C}, \mathbf{C}_p); \quad \mathbf{S} = 2 \frac{\partial \Psi}{\partial \mathbf{C}}; \quad J \boldsymbol{\sigma} = \mathbf{F} \mathbf{S} \mathbf{F}^T \quad (\text{A.4a,b,c})$$

This constitutive model must be completed with an equation describing the evolution of \mathbf{C}_p in terms of \mathbf{C} and \mathbf{C}_p or the stresses in the material. This can, for instance, be given by a plastic flow rule or similar relationship.

For isotropic materials it is possible and often simpler to formulate the constitutive equations in the current configuration by using the elastic left Cauchy–Green tensor \mathbf{b}_e given as,

$$\begin{aligned} \mathbf{b}_e &= \mathbf{F}_e \mathbf{F}_e^T \\ &= \mathbf{F} \mathbf{F}_p^{-1} \mathbf{F}_p^{-T} \mathbf{F}^T \\ &= \mathbf{F} \mathbf{C}_p^{-1} \mathbf{F}^T \end{aligned} \quad (\text{A.5})$$

Given that the invariants of \mathbf{b}_e contain all the information needed to evaluate the stored elastic energy function and recalling Equation (5.25) for the Cauchy stress gives,

$$\Psi(\mathbf{b}_e) = \Psi(I_{\mathbf{b}_e}, II_{\mathbf{b}_e}, III_{\mathbf{b}_e}); \quad \boldsymbol{\tau} = J \boldsymbol{\sigma} = 2\Psi_I \mathbf{b}_e + 4\Psi_{II} \mathbf{b}_e^2 + 2III_{\mathbf{b}_e} \Psi_{III} \mathbf{I} \quad (\text{A.6a,b})$$

where the Kirchhoff stress tensor $\boldsymbol{\tau}$ has been introduced in this equation and will be used in the following equations in order to avoid the repeated appearance of the term J^{-1} .

A.3 PRINCIPAL DIRECTIONS

As discussed in Chapter 5, many hyperelastic equations are presented in terms of the principal stretches. In the more general case of inelastic constitutive models, the strain energy becomes a function of the elastic stretches $\lambda_{e,\alpha}$. These stretches are obtained from \mathbf{F}_e in the usual manner, by first evaluating the principal directions of the tensor \mathbf{b}_e to give,

$$\mathbf{b}_e = \sum_{\alpha=1}^3 \lambda_{e,\alpha}^2 \mathbf{n}_\alpha \otimes \mathbf{n}_\alpha; \quad \mathbf{F}_e = \sum_{\alpha=1}^3 \lambda_{e,\alpha} \mathbf{n}_\alpha \otimes \tilde{\mathbf{n}}_\alpha \quad (\text{A.7a,b})$$

Note that since \mathbf{F}_e maps vectors from the unloaded state to the current reference configuration, the vectors $\tilde{\mathbf{n}}_\alpha$ are unit vectors in the local unloaded configuration (see Figure A.3).

Expressing the hyperelastic energy function in terms of the elastic stretches and using algebra similar to that employed in Section 5.6 enables Equa-

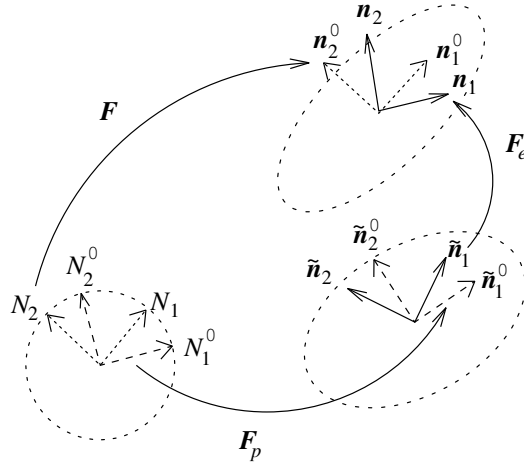

FIGURE A.3 Principal directions of \mathbf{F}_e (solid line), \mathbf{F} (dotted), and \mathbf{F}_p (dashed).

tion (A.6b) to be rewritten as,

$$\boldsymbol{\tau} = \sum_{\alpha=1}^3 \frac{\partial \Psi}{\partial \ln \lambda_{e,\alpha}} \mathbf{n}_\alpha \otimes \mathbf{n}_\alpha \quad (\text{A.8})$$

It is crucial to observe at this point that the principal directions of \mathbf{b}_e and $\boldsymbol{\tau}$ are in no way related to the principal directions that would be obtained from the total deformation gradient \mathbf{F} or the inelastic component \mathbf{F}_p . In fact these two tensors could be expressed in terms of entirely different sets of unit vectors and stretches as (see Figure A.3),

$$\mathbf{F} = \sum_{\alpha=1}^3 \lambda_\alpha \mathbf{n}'_\alpha \otimes \mathbf{N}_\alpha; \quad \mathbf{F}_p = \sum_{\alpha=1}^3 \lambda_{p,\alpha} \tilde{\mathbf{n}}'_\alpha \otimes \mathbf{N}'_\alpha \quad (\text{A.9a,b})$$

In general, the principal directions \mathbf{n}'_α obtained from the total deformation gradient do not coincide with the principal directions of the Cauchy or Kirchhoff stress tensors. A rare but important exception to this statement occurs when the permanent deformation is colinear with (that is, has the same principal directions as) the elastic deformation. In this case the vectors $\tilde{\mathbf{n}}'_\alpha$ coincide with $\tilde{\mathbf{n}}_\alpha$ and the multiplicative decomposition $\mathbf{F} = \mathbf{F}_e \mathbf{F}_p$ combined with Equations (A.9a,b) gives $\mathbf{n}'_\alpha = \mathbf{n}_\alpha$, $\mathbf{N}'_\alpha = \mathbf{N}_\alpha$, and,

$$\lambda_\alpha = \lambda_{e,\alpha} \lambda_{p,\alpha} \quad \text{or} \quad \ln \lambda_\alpha = \ln \lambda_{e,\alpha} + \ln \lambda_{p,\alpha} \quad (\text{A.10a,b})$$

Equation (A.10b) is the large strain equivalent of the well-known additive decomposition $\boldsymbol{\varepsilon} = \boldsymbol{\varepsilon}_e + \boldsymbol{\varepsilon}_p$ used in the small strain regime. Although Equations (A.10a,b) are only valid in exceptional circumstances, a similar but more general and useful expression will be obtained in the next section

when we consider a small incremental motion.

A.4 INCREMENTAL KINEMATICS

The constitutive equations describing inelastic materials invariably depend upon the path followed to reach a given state of deformation and stress. It is therefore essential to be able to closely follow this path in order to accurately obtain current stress values. This is implemented by taking a sufficient number of load increments, which may be related to an artificial or real time parameter. Consider the motion between two arbitrary consecutive increments as shown in Figure A.4. At increment n the deformation gradient \mathbf{F}_n has known elastic and permanent components $\mathbf{F}_{e,n}$ and $\mathbf{F}_{p,n}$ respectively that determine the state of stress at this configuration. In order to proceed to the next configuration at $n + 1$ a standard Newton–Raphson process is employed. At each iteration the deformation gradient \mathbf{F}_{n+1} can be obtained from the current geometry. In order, however, to obtain the corresponding stresses at this increment $n + 1$ and thus check for equilibrium, it is first necessary to determine the elastic and permanent components of the current deformation gradient $\mathbf{F}_{n+1} = \mathbf{F}_{e,n+1}\mathbf{F}_{p,n+1}$. Clearly, this is not an obvious process, because during the increment an as yet unknown amount of additional inelastic deformation may take place.

It is however possible that during the motion from n to $n + 1$ no further permanent deformation takes place. Making this preliminary assumption $\mathbf{F}_{p,n+1} = \mathbf{F}_{p,n}$ and a trial elastic component of the deformation gradient can be obtained as,

$$\mathbf{F}_{e,n+1}^{trial} = \mathbf{F}_{n+1}\mathbf{F}_{p,n}^{-1} \quad (\text{A.11})$$

from which the left Cauchy–Green tensor can be found as,

$$\begin{aligned} \mathbf{b}_{e,n+1}^{trial} &= \mathbf{F}_{e,n+1}^{trial}(\mathbf{F}_{e,n+1}^{trial})^T \\ &= \mathbf{F}_{n+1}\mathbf{C}_{p,n}^{-1}\mathbf{F}_{n+1}^T \end{aligned} \quad (\text{A.12})$$

Using this trial strain tensor, principal directions and a preliminary state of stress can now be evaluated as,

$$\mathbf{b}_{e,n+1}^{trial} = \sum_{\alpha=1}^3 \lambda_{e,\alpha}^{trial} \mathbf{n}_\alpha \otimes \mathbf{n}_\alpha; \quad \boldsymbol{\tau}^{trial} = \sum_{\alpha=1}^3 \frac{\partial \Psi}{\partial \ln \lambda_{e,\alpha}^{trial}} \mathbf{n}_\alpha \otimes \mathbf{n}_\alpha \quad (\text{A.13})$$

Invariably this state of stress will not be compatible with the assumption that no further permanent strain takes place during the increment. Introducing the incremental permanent deformation gradient $\mathbf{F}_{\Delta p}$ so that

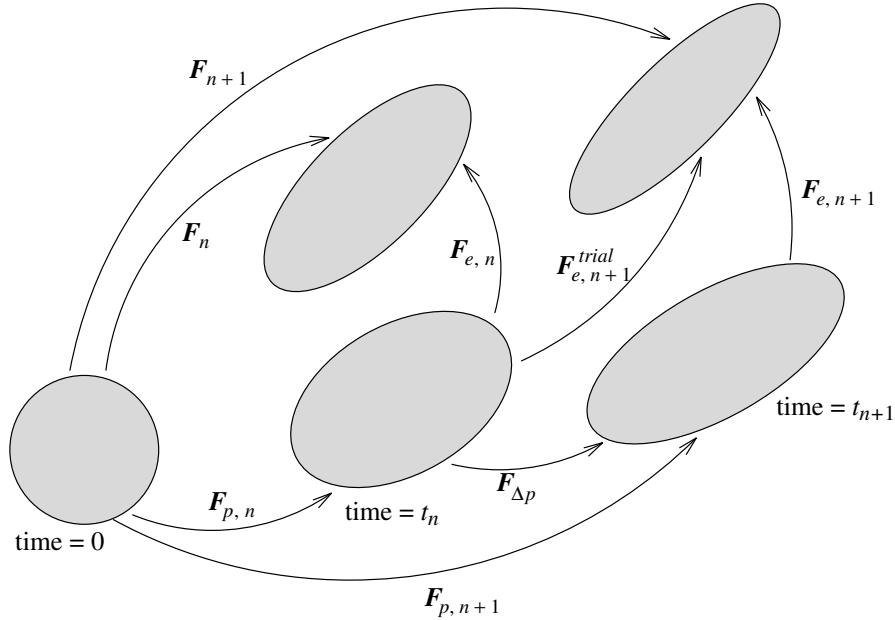
FIGURE A.4 Multiplicative decomposition at increments n and $n + 1$.

$\mathbf{F}_{p,n+1} = \mathbf{F}_{\Delta p} \mathbf{F}_{p,n}$ (see Chapter 3, Exercise 2), the following multiplicative decomposition for $\mathbf{F}_{e,n+1}^{trial}$ is obtained,

$$\mathbf{F}_{e,n+1}^{trial} = \mathbf{F}_{e,n+1} \mathbf{F}_{\Delta p} \quad (\text{A.14})$$

Note that this incremental multiplicative decomposition and the corresponding

three configurations – current state and unloaded configurations at increments n and $n + 1$ – are analogous to the global decomposition $\mathbf{F} = \mathbf{F}_e \mathbf{F}_p$ shown in Figures A.2 and A.3. In effect, the previous unloaded state is taking the place of the initial reference configuration, the incremental permanent strain replaces the total inelastic strain, and $\mathbf{F}_{e,n+1}^{trial}$ replaces \mathbf{F} .

We now make the crucial assumption that the incremental permanent strain must be colinear with the current stresses and therefore with the current elastic deformation gradient. This can be justified by recalling that in small strain plasticity, for instance, the incremental plastic strain $\Delta \boldsymbol{\varepsilon}_p$ is given by a flow rule as the gradient of a certain stress potential ϕ . If the material is isotropic, this potential must be a function of the invariants of the stress and therefore its gradient will be co-linear with the stress tensor. As a consequence of this assumption, Equation (A.10b) applies in this incremental setting and therefore the principal stretches of $\mathbf{F}_{e,n+1}^{trial}$, $\mathbf{F}_{e,n+1}$, and

$\mathbf{F}_{\Delta p}$ are related as,

$$\ln \lambda_{e,\alpha}^{trial} = \ln \lambda_{e,\alpha} + \ln \lambda_{\Delta p,\alpha} \quad (\text{A.15})$$

Moreover, the principal directions of stress at increment $n + 1$ can be evaluated directly from $\mathbf{b}_{e,n+1}^{trial}$ before $\mathbf{F}_{e,n+1}$ is actually obtained.

Further progress cannot be made without a particular equation for $\ln \lambda_{\Delta p,\alpha}$. This is given by the particular inelastic constitutive model governing the material behavior. One of the simplest possible models that works well for many metals is the von Mises plasticity theory.

A.5 VON MISES PLASTICITY

A.5.1 STRESS EVALUATION

Von Mises plasticity with linear isotropic hardening is defined by a yield surface ϕ , which is a function of $\boldsymbol{\tau}$ and a hardening parameter given by the Von Mises equivalent strain $\bar{\varepsilon}_p$ as,

$$\phi(\boldsymbol{\tau}, \bar{\varepsilon}_p) = \sqrt{\boldsymbol{\tau}' : \boldsymbol{\tau}'} - \sqrt{2/3}(\sigma_y + H\bar{\varepsilon}_p) \leq 0 \quad (\text{A.16})$$

where the deviatoric and pressure components of the Kirchhoff stress tensor are,

$$\boldsymbol{\tau} = \boldsymbol{\tau}' + p\mathbf{I}; \quad \boldsymbol{\tau}' = \sum_{\alpha=1}^3 \tau'_{\alpha\alpha} \mathbf{n}_\alpha \otimes \mathbf{n}_\alpha \quad (\text{A.17a,b})$$

Observe that the principal directions of $\boldsymbol{\tau}'$ are those given by the trial tensor $\mathbf{b}_{e,n+1}^{trial}$.

In Von Mises plasticity theory, as in many other metal plasticity models, the plastic deformation is isochoric, that is, $\det \mathbf{F}_p = 1$. Under such conditions $J = J_e$, and the hydrostatic pressure can be evaluated directly from J as in standard hyperelasticity. If we now assume that the elastic stress is governed by the simple stretch-based energy function described in Section 5.6, Equation (5.103), the principal components of the deviatoric Kirchhoff tensor are,

$$\tau'_{\alpha\alpha} = 2\mu \ln \lambda_{e,\alpha} - \frac{2}{3}\mu \ln J \quad (\text{A.18})$$

Substituting for $\lambda_{e,n+1}$ from Equation A.15 gives,

$$\tau'_{\alpha\alpha} = \tau'_{\alpha\alpha}^{trial} - 2\mu \ln \lambda_{\Delta p,\alpha}; \quad \tau'_{\alpha\alpha}^{trial} = 2\mu \ln \lambda_{e,\alpha}^{trial} - \frac{2}{3}\mu \ln J \quad (\text{A.19a,b})$$

Note that $\boldsymbol{\tau}'^{trial}$ is the state of stress that is obtained directly from $\mathbf{b}_{e,n+1}^{trial}$ under the assumption that no further inelastic strain takes place during the

increment, and the term $-2\mu \ln \lambda_{\Delta p, \alpha}$ is the correction necessary to ensure that the yield condition (A.16) is satisfied.

In small strain theory the incremental plastic strain is proportional to the gradient of the yield surface. We can generalize this flow rule to the large strain case by making the logarithmic incremental plastic stretches proportional to the gradient of ϕ as,

$$\ln \lambda_{\Delta p, \alpha} = \Delta\gamma \frac{\partial \phi}{\partial \tau_{\alpha\alpha}} \quad (\text{A.20})$$

where the gradient of the von Mises yield surface gives a unit vector ν in the direction of the stress as,

$$\frac{\partial \phi}{\partial \tau_{\alpha\alpha}} = \frac{\tau'_{\alpha\alpha}}{\sqrt{\boldsymbol{\tau}' : \boldsymbol{\tau}'}} = \nu_{\alpha} \quad (\text{A.21a,b})$$

The use of Equation (A.20) to evaluate the incremental plastic stretches that ensure that $\boldsymbol{\tau}'$ lies on the yield surface is known as the return mapping algorithm.

A.5.2 THE RADIAL RETURN MAPPING

Substituting Equations (A.20–1) into (A.19a) gives,

$$\tau'_{\alpha\alpha} = \tau'_{\alpha\alpha}{}^{trial} - 2\mu\Delta\gamma \nu_{\alpha} \quad (\text{A.22})$$

This equation indicates that $\boldsymbol{\tau}'$ is proportional to $\boldsymbol{\tau}'^{trial}$ and is therefore known as the radial return mapping (see Figure A.5). As a consequence of this proportionality, the unit vector ν can be equally obtained from $\boldsymbol{\tau}'^{trial}$, that is,

$$\nu_{\alpha} = \frac{\tau'_{\alpha\alpha}{}^{trial}}{\sqrt{\boldsymbol{\tau}'^{trial} : \boldsymbol{\tau}'^{trial}}} = \frac{\tau'_{\alpha\alpha}}{\sqrt{\boldsymbol{\tau}' : \boldsymbol{\tau}'}} \quad (\text{A.23})$$

and therefore the only unknown in Equation (A.22) is now $\Delta\gamma$.

In order to evaluate $\Delta\gamma$ we multiply Equation (A.22) by ν_{α} and enforce the yield condition (A.16) to give after summation for α and use of (A.23),

$$\sqrt{\boldsymbol{\tau}' : \boldsymbol{\tau}'} = \sqrt{\boldsymbol{\tau}'^{trial} : \boldsymbol{\tau}'^{trial}} - 2\mu\Delta\gamma = \sqrt{2/3} (\sigma_y + H\bar{\varepsilon}_{p,n} + H\Delta\bar{\varepsilon}_p) \quad (\text{A.24})$$

In small strain analysis the increment in von Mises equivalent strain is given as $\Delta\bar{\varepsilon}_p^2 = \frac{2}{3}\Delta\boldsymbol{\varepsilon}_p : \Delta\boldsymbol{\varepsilon}_p$. Again replacing small strains by logarithmic strains gives,

$$\Delta\bar{\varepsilon}_p^2 = \frac{2}{3} \sum_{\alpha=1}^3 (\ln \lambda_{\Delta p, \alpha})^2 \quad (\text{A.25})$$

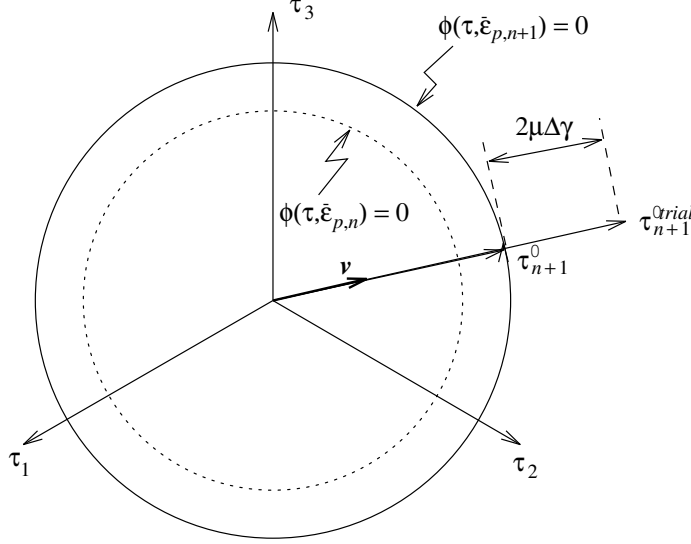

FIGURE A.5 Radial return.

and substituting for $\ln \lambda_{\Delta p, \alpha}$ from Equation (A.20) yields,

$$\Delta \bar{\varepsilon}_p = \sqrt{2/3} \Delta \gamma \quad (\text{A.26})$$

Substituting this expression into Equation (A.24) enables $\Delta \gamma$ to be evaluated explicitly as,

$$\Delta \gamma = \begin{cases} \frac{\phi(\boldsymbol{\tau}^{trial}, \bar{\varepsilon}_{p,n})}{2\mu + \frac{2}{3}H} & \text{if } \phi(\boldsymbol{\tau}^{trial}, \bar{\varepsilon}_{p,n}) > 0 \\ 0 & \text{if } \phi(\boldsymbol{\tau}^{trial}, \bar{\varepsilon}_{p,n}) \leq 0 \end{cases} \quad (\text{A.27})$$

Once the value of $\Delta \gamma$ is known, the current deviatoric Kirchhoff stresses are easily obtained by re-expressing Equation (A.22) as,

$$J \sigma'_{\alpha\alpha} = \tau'_{\alpha\alpha} = \left(1 - \frac{2\mu \Delta \gamma}{\|\boldsymbol{\tau}'^{trial}\|} \right) \tau'_{\alpha\alpha}{}^{trial} \quad (\text{A.28})$$

where the notation $\|\boldsymbol{\tau}'^{trial}\| = \sqrt{\boldsymbol{\tau}'^{trial} : \boldsymbol{\tau}'^{trial}}$ has been used.

In order to be able to move on to the next increment, it is necessary to record the current state of permanent or plastic deformation. In particular, the new value of the von Mises equivalent strain emerges from (A.26) as,

$$\bar{\varepsilon}_{p,n+1} = \bar{\varepsilon}_{p,n} + \sqrt{2/3} \Delta \gamma \quad (\text{A.29})$$

In addition the current plastic deformation gradient tensor \mathbf{F}_p , or more precisely $\mathbf{C}_p^{-1} = \mathbf{F}_p^{-1} \mathbf{F}_p^{-T}$, will be needed in order to implement Equation (A.12)

during the next increment. Noting that $\mathbf{F}_p = \mathbf{F}_e^{-1} \mathbf{F}$ gives,

$$\begin{aligned} \mathbf{C}_{p,n+1}^{-1} &= \mathbf{F}_{p,n+1}^{-1} \mathbf{F}_{p,n+1}^{-T} \\ &= \mathbf{F}_{n+1}^{-1} \mathbf{F}_{e,n+1} \mathbf{F}_{e,n+1}^T \mathbf{F}_{n+1}^{-T} \\ &= \mathbf{F}_{n+1}^{-1} \mathbf{b}_{e,n+1} \mathbf{F}_{n+1}^{-T} \end{aligned} \quad (\text{A.30})$$

where the elastic left Cauchy–Green tensor is,

$$\mathbf{b}_{e,n+1} = \sum_{\alpha=1}^3 \lambda_{e,\alpha}^2 \mathbf{n}_\alpha \otimes \mathbf{n}_\alpha \quad (\text{A.31})$$

and the elastic stretches are,

$$\ln \lambda_{e,\alpha} = \ln \lambda_{e,\alpha}^{trial} - \Delta\gamma \nu_\alpha \quad (\text{A.32})$$

A.5.3 TANGENT MODULUS

The derivation of the deviatoric component of the tangent modulus for this constitutive model follows the same process employed in Section 5.6, with the only difference being that the fixed reference configuration is now the unloaded state at increment n rather than the initial configuration. Similar algebra thus leads to,

$$\begin{aligned} \hat{\mathbf{c}} &= \sum_{\alpha,\beta=1}^3 \frac{1}{J} \frac{\partial \tau'_{\alpha\alpha}}{\partial \ln \lambda_{e,\beta}^{trial}} \mathbf{n}_\alpha \otimes \mathbf{n}_\alpha \otimes \mathbf{n}_\beta \otimes \mathbf{n}_\beta - \sum_{\alpha=1}^3 2\sigma'_{\alpha\alpha} \mathbf{n}_\alpha \otimes \mathbf{n}_\alpha \otimes \mathbf{n}_\alpha \otimes \mathbf{n}_\alpha \\ &\quad + \sum_{\substack{\alpha,\beta=1 \\ \alpha \neq \beta}}^3 2 \frac{\sigma'_{\alpha\alpha} (\lambda_{e,\beta}^{trial})^2 - \sigma'_{\beta\beta} (\lambda_{e,\alpha}^{trial})^2}{(\lambda_{e,\alpha}^{trial})^2 - (\lambda_{e,\beta}^{trial})^2} \mathbf{n}_\alpha \otimes \mathbf{n}_\beta \otimes \mathbf{n}_\alpha \otimes \mathbf{n}_\beta \end{aligned} \quad (\text{A.33})$$

In order to implement this equation the derivatives in the first term must first be evaluated from Equation (A.29) as,

$$\frac{\partial \tau'_{\alpha\alpha}}{\partial \ln \lambda_{e,\beta}^{trial}} = \left(1 - \frac{2\mu \Delta\gamma}{\|\boldsymbol{\tau}'^{trial}\|} \right) \frac{\partial \tau'_{\alpha\alpha}}{\partial \ln \lambda_{e,\beta}^{trial}} - 2\mu \tau'_{\alpha\alpha} \frac{\partial}{\partial \ln \lambda_{e,\beta}^{trial}} \left(\frac{\Delta\gamma}{\|\boldsymbol{\tau}'^{trial}\|} \right) \quad (\text{A.34})$$

where Equation (A.20b) shows that the derivatives of the trial stresses are given by the elastic modulus as,

$$\frac{\partial \tau'_{\alpha\alpha}}{\partial \ln \lambda_{e,\beta}^{trial}} = 2\mu \delta_{\alpha\beta} - \frac{2}{3}\mu \quad (\text{A.35})$$

If the material is in an elastic regime, $\Delta\gamma = 0$, and the second term in Equation (A.34) vanishes.

In the elastoplastic regime, $\Delta\gamma \neq 0$, and the second derivative of Equation (A.34) must be evaluated with the help of Equation (A.27) and the chain rule as,

$$\frac{\partial}{\partial \ln \lambda_{e,\beta}^{trial}} \left(\frac{\Delta\gamma}{\|\boldsymbol{\tau}'^{trial}\|} \right) = \frac{1}{\|\boldsymbol{\tau}'^{trial}\|} \left(\frac{1}{2\mu + \frac{2}{3}H} - \frac{\Delta\gamma}{\|\boldsymbol{\tau}'^{trial}\|} \right) \frac{\partial \|\boldsymbol{\tau}'^{trial}\|}{\partial \ln \lambda_{e,\beta}^{trial}} \quad (\text{A.36})$$

where simple algebra shows that,

$$\begin{aligned} \frac{\partial \|\boldsymbol{\tau}'^{trial}\|}{\partial \ln \lambda_{e,\beta}^{trial}} &= \frac{1}{\|\boldsymbol{\tau}'^{trial}\|} \sum_{\alpha=1}^3 \tau'_{\alpha\alpha} \frac{\partial \tau'_{\alpha\alpha}}{\partial \ln \lambda_{e,\beta}^{trial}} \\ &= \frac{1}{\|\boldsymbol{\tau}'^{trial}\|} \sum_{\alpha=1}^3 \tau'_{\alpha\alpha} (2\mu\delta_{\alpha\beta} - \frac{2}{3}\mu) \\ &= 2\mu\nu_{\beta} \end{aligned} \quad (\text{A.37})$$

Finally, combining Equations (A.34–37) gives the derivatives needed to evaluate the consistent elastoplastic tangent modulus as,

$$\begin{aligned} \frac{\partial \tau'_{\alpha\alpha}}{\partial \ln \lambda_{e,\beta}^{trial}} &= \left(1 - \frac{2\mu\Delta\gamma}{\|\boldsymbol{\tau}'^{trial}\|} \right) (2\mu\delta_{\alpha\beta} - \frac{2}{3}\mu) \\ &\quad - 2\mu\nu_{\alpha}\nu_{\beta} \left(\frac{2\mu}{2\mu + \frac{2}{3}H} - \frac{2\mu\Delta\gamma}{\|\boldsymbol{\tau}'^{trial}\|} \right) \end{aligned} \quad (\text{A.38})$$

BIBLIOGRAPHY

1. BATHE, K-J., *Finite element procedures in engineering analysis*, Prentice Hall, 1996.
2. CRISFIELD, M. A., *Non-linear finite element analysis of solids and structures*, Wiley, Volume 1, 1991.
3. ETEROVIĆ, A. L., and BATHE, K-L., *A hyperelastic-based large strain elasto-plastic constitutive formulation with combined isotropic-kinematic hardening using logarithmic stress and strain measures*, Int. J. Num. Meth. Engrg., **30**, 1099–1114, 1990.
4. GURTIN, M., *An introduction to continuum mechanics*, Academic Press, 1981.
5. HUGHES, T. J. R., and PISTER, K. S., *Consistent linearization in mechanics of solids and structures*, Compt. & Struct., **8**, 391–397, 1978.
6. HUGHES, T. J. R., *The finite element method*, Prentice Hall, 1987.
7. LUBLINER, J., *Plasticity theory*, Macmillan, 1990.
8. MALVERN, L. E., *Introduction to the mechanics of continuous medium*, Prentice Hall, 1969.
9. MARSDEN, J. E., and HUGHES, T. J. R., *Mathematical foundations of Elasticity*, Prentice-Hall, 1983.
10. MIEHE, C., *Aspects of the formulation and finite element implementation of large strain isotropic elasticity*, Int. J. Num. Meth. Engrg., **37**, 1981–2004, 1994.
11. OGDEN, R. W., *Non-linear elastic deformations*, Ellis Horwood, 1984.
12. PERIĆ, D., OWEN, D. R. J., and HONNOR, M. E., *A model for finite strain elasto-plasticity based on logarithmic strains: Computational issues*, Comput. Meths. Appl. Mech. Engrg., **94**, 35–61, 1992.
13. SCHWEIZERHOF, K., and RAMM, E., *Displacement dependent pressure loads in non-linear finite element analysis*, Compt. & Struct., **18**, 1099–1114, 1984.
14. SIMO, J., *A framework for finite strain elasto-plasticity based on a maximum plastic dissipation and the multiplicative decomposition: Part 1. Continuum formulation*, Comput. Meths. Appl. Mech. Engrg., **66**, 199–219, 1988.
15. SIMO, J., *Algorithms for static and dynamic multiplicative plasticity that preserve the classical return mapping schemes of the infinitesimal theory*, Comput. Meths. Appl. Mech. Engrg., **99**, 61–112, 1992.
16. SIMO, J., TAYLOR, R. L., and PISTER, K. S., *Variational and projection methods for the volume constraint in finite deformation elasto-plasticity*, Comput. Meths. Appl. Mech. Engrg., **51**, 177–208, 1985.
17. SIMO, J. C., and ORTIZ, M., *A unified approach to finite deformation elastoplastic analysis based on the use of hyperelastic constitutive equations*, Comput. Meths. Appl. Mech. Engrg., **49**, 221–245, 1985.
18. SIMO, J. C., and TAYLOR, R. L., *Quasi-incompressible finite elasticity in principal stretches. Continuum basis and numerical algorithms*, Comput. Meths. Appl. Mech. Engrg., **85**, 273–310, 1991.

19. SIMMONDS, J. G., *A brief on tensor analysis*, Springer-Verlag, 2nd edition, 1994.
20. SPENCER, A. J. M., *Continuum mechanics*, Longman, 1980.
21. WEBER, G., and ANAND, L., *Finite deformation constitutive equations and a time integration procedure for isotropic, hyperelastic-viscoplastic solids*, *Comput. Meths. Appl. Mech. Engrg.*, **79**, 173–202, 1990.
22. ZIENKIEWICZ, O. C., and TAYLOR, R. L., *The finite element method*, McGraw-Hill, 4th edition, Volumes 1 and 2, 1994.

INDEX

- Almansi strain, 5
 - physical interpretation of, 67;
 - see also* Eulerian strain
- tensor, 65, 72
- alternating tensor, 37
- angular velocity vector, 88
- arc-length method, 187
- area change, 77
- area ratio, 106
- assembly process, 171, 181
- augmented lagrangian method, 226

- bifurcation point, 3, 4
- Biot stress tensor, 112
- body forces, 97, 102, 106
 - linearization of, 151
- buckling, 4
- bulk modulus, 131, 140, 194

- cantilever
 - simple, 2
- Cartesian coordinates, 22, 58
- Cauchy stress tensor, 6, 99
 - objectivity of, 101
 - in principle directions, 100
 - symmetry of, 104;
 - see also* stress tensor
- Cauchy–Green tensor;
 - see* right and left Cauchy–Green tensor
- column
 - simple, 3
- continuity equation, 74, 91
- convective
 - derivative, 82
 - stress rate, 114
- compressible neo-Hookean material, 124
- conservation of mass, 74
 - rate form of, 90
- constitutive
 - equations, 117
 - matrix, 176
 - tangent matrix, 174–5
 - tangent modulus, 240;
 - see also* elasticity tensor
- cross product;
 - see* vector product
- computer program, xiv
 - simple, 19–20
- computer implementation, 191–230
 - constitutive equations, 194, 201–4
 - dictionary of main variables, 227;
 - see also* www and ftp addresses
 - element types, 193, 197
 - solution algorithm, 206
 - solver, 200
 - structure of, 205
 - user instructions, 192

- deformation gradient, 62
 - average, 162
 - discretized, 167
 - distortional, 74–7
 - incremental, 94 (Q.2), 236
 - linearized, 78
 - in principle directions, 70
 - time derivative of, 83;
 - see also* polar decomposition
- density, 59
- determinant of a tensor, 35
 - linearization of, 16, 50
- deviatoric stress tensor, 112–3
- deviatoric tensor, 42
- dilatation
 - pure, 125, 132
- directional derivative, 13, 14–7, 43–51
 - of a determinant, 16, 50
 - of inverse of a tensor, 50
 - linearity of, 47
 - properties of, 47
 - and time rates, 82
 - of volume element, 80
- discretized equilibrium equations

- matrix-vector form, 172–3
- tensor form, 171–2
- distortional
 - deformation gradient, 74–7
 - stretches, 140
- divergence, 53
- discretized average, 183
 - properties, 53–4
- dot product;
 - see* scalar product
- double contraction, 35, 38–40
 - properties of, 35, 39, 40
- dyadic product;
 - see* tensor product
- effective Lamè coefficients, 42, 125, 142
- Einstein summation convention, 22
- eigenvectors
 - of second order tensors, 36
- eigenvalues
 - of second order tensors, 36
- elastic potential, 118
 - compressible neo-Hookean, 124
 - incompressible neo-Hookean, 129
 - Mooney–Rivlin, 130
 - nearly incompressible, 131
 - St. Venant–Kirchhoff, 120
- elastic potential in principle directions, 134
 - nearly incompressible, 140–1
 - plane strain, 142
 - plane stress, 142
 - simple stretch based, 138
 - uniaxial rod, 143
- elasticity tensor, 40, 42
 - Eulerian (spatial), 120–1, 133, 138, 142;
 - see also* isotropic elasticity tensor
 - Lagrangian (material), 119–20, 121–2, 137
- engineering strain, 5
- equilibrium equations
 - differential, 103, 108
 - discretized, 171–3
 - linearized, 146;
 - see also* principal of virtual work
 - rotational, 103
 - translational, 101
- Euler buckling load, 4
- Eulerian description, 59–60
- Eulerian elasticity tensor, 120, 138
- Eulerian strain tensor, 65, 72
 - physical interpretation of, 67;
 - see* Almansi strain
- equivalent nodal forces
 - external, 170, 171, 190
 - internal, 170, 171, 173
- equivalent strain, 239
- e-mail addresses, 192
- Finger tensor, 64;
 - see also* left Cauchy–Green tensor
- finite deformation analysis, 57, 59
- finite element method
 - summary, 2
- finite element analysis
 - plane strain strip, 225
 - simple patch test, 223
 - strip with a hole, 225
 - truss member, 224
- first Piola–Kirchhoff stress tensor, 107;
 - see also* stress tensor
- fourth order tensor, 39–42
 - identity, 40–1
 - isotropic, 41
 - symmetric, 42
- ftp address, 192
- Gauss point numbering, 197
- Gauss theorem, 54–5
- generalized strain measures, 72
- geometric stiffness;
 - see* initial stress stiffness
- gradient, 52
 - properties of, 53–4
- Green (or Green’s) strain, 5, 6, 12, 65
 - linearized, 79
 - physical interpretation, 66
 - time derivative of, 85, 89
- Green–Naghdi stress rate, 115
- homogeneous potential, 128
- Hu–Washizu variational principle
 - six field, 164
 - three field, 158
- hydrostatic pressure;
 - see* pressure
- hyperelasticity
 - definition, 118
 - incompressible and nearly incompressible, 126–34
 - isotropic, 121–6
 - in principle directions, 134–44
- identity tensor, 27
- incompressible materials, 126–34
- incompressibility
 - Lagrange multiplier approach, 154
 - mean dilatation approach, 160, 182
 - penalty approach, 157
- inelastic materials, 231
 - incremental kinematics for, 236
 - radial return, 239,
 - stress evaluation, 238
 - tangent modulus, 241
- initial stress stiffness, 10, 177–8, 190
- integration theorems, 54
- internal equivalent nodal forces;
 - see* equivalent forces
- internal virtual work, 106
- invariants
 - tensor, 33, 34–36, 121, 123, 134
 - vector, 34
- inverse of second order tensor, 27
- isoparametric elements, 165
- isotropic elasticity in principle directions;
 - see* principle directions
- isotropic elasticity tensor, 125, 133, 139
- isotropic material

- definition, 121
- isotropic tensors, 33, 38, 41
- Jacobian, 74
- Jaumann stress rate, 115
- Kelvin effect, 126
- Kirchhoff stress tensor, 106
- kinematics
 - definition, 57
 - discretized, 165
- Lagrangian description, 59, 60
- Lagrangian multipliers (for incompressibility), 154–5
- Lagrangian elasticity tensor, 119, 130, 132, 137
- Lagrangian strain tensor, 65, 72;
 - see also* Green strain
- Lamé constants, 42, 125, 194
- large inelastic deformation;
 - see* inelastic materials
- left Cauchy–Green tensor, 64, 70
 - discretized, 167
- Lie derivative, 87, 114, 121
- limit points, 7, 187
- line search method, 185
- linear stability analysis, 4
- linearization, 13–7, 43–51, 146
 - algebraic equations, 16, 48
 - of determinant, 16, 50
 - of inverse of tensor, 50
- linearized
 - deformation gradient, 78
 - Eulerian virtual work, 150
 - external virtual work, 150–3
 - Green’s strain, 79
 - Lagrangian virtual work, 149
 - right Cauchy–Green tensor, 79
 - virtual work, 147
 - volume change, 80
- load increments, 17, 184
- locking
 - shear 161 (ex. 6.4)
 - volumetric, 158, 182
- logarithmic strain, 5, 73
 - stretch, 138
- mass conservation, 74
- material description, 59–60
- material elasticity tensor, 119, 136
- material strain rate tensor, 85;
 - see also* Green strain
- material time derivative, 81
- material vector triad, 70
- mean dilatation, 159, 160
 - deformation gradient, 161
 - discretization of, 182
- minimization of a function
 - simply supported beam, 48–9
- modified Newton–Raphson method, 18
- Mooney–Rivlin materials, 130
- multiplicative decomposition, 233
- natural strain, 5;
 - see also* logarithmic strain
- nearly incompressible materials, 131
- neo-Hookean material
 - compressible, 124
 - incompressible, 129
- Newton–Raphson method, 13–8, 43–6, 48, 184
 - convergence, 18
 - solution algorithm, 18, 184–5
- nodes, 2, 166
 - numbering of, 197
- nonlinear computational mechanics
 - definition, 1
- nonlinear equations, 16
 - general solution of, 44–7
- objectivity, 92, 101
- objective stress rates, 113–4
- Ogden materials, 145
- Oldroyd stress rate, 114
- orthogonal tensor, 28
- out-of-balance force, 7, 103;
 - see also* residual force
- patch test, 223
- penalty method
 - for incompressibility, 157
- penalty number, 131, 140
- permanent deformation, 233
- perturbed Lagrangian functional, 157
- Piola–Kirchhoff stress tensor
 - first, 107–9
 - second, 10, 109;
 - see also* stress tensor
- Piola transformation, 111, 114, 121
- planar deformation, 94 (Q.3)
- plane strain, 142, 194
- plane stress, 142, 194
- Poisson’s ratio, 42, 139, 143
- polar decomposition, 28, 68–72
- pressure, 112–3, 128, 131
 - discretized, 182
- pressure forces
 - enclosed boundary, 153
 - linearization of, 151
- principle directions, 68–73, 88–9, 100
 - isotropic elasticity in, 134–44
- principle stresses, 100
- principle of virtual work
 - material, 106–7, 110
 - spatial, 104
- pull back, 63, 67, 79, 86, 110, 149
- pure dilatation;
 - see* dilatation
- push forward, 63, 67, 86, 110, 149
- radial return, 239
- rate of deformation, 84, 86
 - physical interpretation, 86–7
- rate of volume change, 90
- residual force, 7, 103, 171, 172

- return mapping, 238
- right Cauchy–Green tensor, 64, 68
 - discretized, 167
 - distortional, 75
 - plane stress, 144
- rigid body motion, 87, 92
- rotational equilibrium, 103
- rotation tensor, 68

- scalar product, 22
- second order tensor, 26–36
 - inverse, 27
 - isotropic, 33
 - linearity of, 26
 - trace, 34
 - transpose, 27
- second Piola–Kirchhoff stress tensor, 10, 110;
 - see also* stress tensor
- shape functions, 166
- shear, simple, 76, 126, 132
- simply supported beam, 48
- skew tensor, 27, 31, 37, 41
- small strain tensor, 10, 79
- snap back, 187
- snap through behavior, 7
- spatial description, 59–60
- spatial elasticity tensor, 120, 130, 137, 138
- spatial vector triad, 70
- spatial virtual work equation, 106
- spin tensor, 87
- stiffness, 8
- strain energy function, 118;
 - see* elastic potential
 - see also* volumetric strain energy
- strain measures
 - one dimensional nonlinear, 5;
 - see also* Green, Almansi
- stress objectivity, 101
- stress tensor, 33
 - Cauchy, 6, 96–100, 123, 124, 129, 139, 140, 143
 - deviatoric, 112–3
 - first Piola–Kirchhoff, 107, 118
 - Kirchhoff, 106
 - physical interpretations, 108, 111
 - second Piola–Kirchhoff, 10, 109, 110, 119, 122, 124, 127, 128, 131, 134, 135
- stress rates
 - convective, 114
 - Green–Naghdi, 115
 - Jaumann, 115
 - Oldroyd, 114
 - Truesdell, 114
- stress vector, 172
- stretch, 70
- stretch tensor, 68–70
- St. Venant–Kirchhoff material, 120
- superimposed rigid body motion, 92;
 - see also* objectivity
- surface forces
 - linearization of, 151;
 - see also* pressure forces
- symmetric tensor, 27, 41, 42

- tangent matrix, 17, 48
 - assembled, 180–2
 - constitutive component
 - indicial form, 175
 - matrix form, 177
 - dilatation component, 184
 - external force component, 179
 - initial stress component, 178
 - mean dilatation method, 182–4
 - source of, 147, 174
- tangent modulus, 241
- Taylor’s series expansion, 46
- tensor analysis;
 - see* gradient, divergence and integration theorems
- tensor product, 28
 - components of, 31
 - properties of, 29
- third order tensors, 37–9
- total potential energy, 14, 49, 154
- trace
 - properties of, 34
 - second order tensor, 34
- traction vector, 97, 102, 106
- trial deformation gradient 236
- transformation tensor, 28
- transpose
 - second order tensor, 27
- Truesdell stress rate, 114
- truss member, 6
- two-point tensor, 62, 69, 71, 107

- uniaxial motion, 60
- User instructions for computer program
 - FLagSHyP, 192

- variational statement
 - Hu–Washizu, 158
 - total potential energy, 154
- vectors, 22–6
 - vector (cross) product, 26
 - modulus (magnitude) of, 34
 - transformation of, 24–6
- velocity, 81
- velocity gradient, 83
- virtual work, 15;
 - see* principle of
- volume change, 73
 - linearized, 80
 - rate of, 90
- volumetric strain energy, 131, 140
- volumetric locking, 157, 158, 182
- von Mises plasticity, 238

- work conjugacy, 106
- WWW address, xiv, 192

- Young’s modulus, 7, 42, 139, 143